

**NALAZI NOVCA SA VIMINACIJSKE  
NEKROPOLE PEĆINE  
I NJIHOVA ULOGA U POGREBNOM RITUALU**

---

**COIN FINDS FROM THE VIMINACIUM  
NECROPOLIS OF PEĆINE  
AND THEIR ROLE IN FUNERARY RITUAL**

**MIRJANA VOJVODA  
NEMANJA MRĐIĆ**



**BELGRADE / 2017 / BEOGRAD**

**COIN FINDS FROM THE  
VIMINACIUM NECROPOLIS OF  
PEĆINE AND THEIR  
ROLE IN FUNERARY RITUAL**

**NALAZI NOVCA SA  
VIMINACIJUMSKE NEKROPOLE  
PEĆINE I NJIHOVA ULOGA  
U POGREBNOM RITUALU**

**INSTITUTE OF ARCHAEOLOGY  
BELGRADE**

**VIMINACIUM VOLUME 5  
COIN FINDS FROM THE  
VIMINACIUM NECROPOLIS OF  
PEĆINE AND THEIR ROLE IN  
FUNERARY RITUAL**

**MIRJANA VOJVODA  
NEMANJA MRĐIĆ**

**BELGRADE 2017**

**ARHEOLOŠKI INSTITUT  
BEOGRAD**

**VIMINACIVM KNJIGA 5  
NALAZI NOVCA SA  
VIMINACIJUMSKE NEKROPOLE  
PEĆINE I NJIHOVA ULOGA U  
POGREBNOM RITUALU**

**MIRJANA VOJVODA  
NEMANJA MRĐIĆ**

**BEOGRAD 2017.**

Izdavač / Publisher  
Arheološki institut / Institute of Archaeology  
Beograd / Belgrade  
Knez Mihailova 35/IV  
11.000 Beograd

VIMINACIVM, Knjiga 5 / Volume 5

Glavni i odgovorni urednik / Editor in Chief  
Miomir Korać

Dizajn i priprema / Graphic Design  
DigitalArt Beograd  
Nemanja Mrđić

Fotografije / Photographs  
Mirjana Vojvoda

Recenzenti / Reviewed by  
Miloje Vasić  
Peter Kos  
Tomislav Bilić

Prevod / Translated by  
Dave Calcutt

Štampa / Printed by  
DigitalArt Beograd

Tiraž / Printed in  
400 primeraka

ISBN 978-86-6439-028-6

---

Štampanje ove knjige pomoglo je  
Ministarstvo prosvete, nauke i tehnološkog  
razvoja Republike Srbije (Projekat III 47018)

## SADRŽAJ

Predgovor.....	7
Uvod.....	9
Mesto nalaza novca u okviru nekropole.....	11
Zastupljenost carskog i provincijalnog novca u grobovima.....	14
Zastupljenost novca različitih nominala na nekropoli.....	18
Broj novčića kao priloga u pojedinačnim grobovima i njihov položaj u odnosu na pokojnika.....	20
Perforirani novčići pronađeni u grobovima i slojevima na nekropoli.....	48
Zastupljenost reversnih tipova.....	56
Zaključak.....	69
Bibliografija .....	86
Katalog.....	93
Pregled nalaza novca iz grobnih celina po C brojevima.....	459
Ilustracije.....	537

## CONTENTS

Foreword.....	7
Introduction.....	9
Location of coin finds within the necropolis....	11
Incidence of imperial and provincial coins in graves.....	14
Incidence of coins of different denominations at the necropolis.....	18
Number of coins as grave goods in individual graves and their position in relation to the deceased.....	20
Perforated coins discovered in graves and layers at the necropolis.....	48
Incidence of reverse types.....	56
Conclusion.....	69
Bibliography.....	86
Catalogue.....	93
Coins from graves according Vim. Coll. no. (C no).....	459
Illustrations.....	537



## PREDGOVOR

Monografija “Nalazi novca sa viminacijumske nekropole Pećine i njihova uloga u pogrebnom ritualu” predstavlja studiju nastalu u okviru projekta IRS – Viminacium, rimski grad i legijski vojni logor - istraživanje materijalne i duhovne kulture stanovništva primenom najsavremenijih tehnologija daljinske detekcije, geofizike, GIS-a, digitalizacije i 3D vizualizacije (Projekat III 47018) – Ministarstvo prosvete, nauke i tehnološkog razvoja Republike Srbije.

Autori zahvalnost duguju u prvom redu mr. Bojani Borić-Brešković i dr. Miloju Vasiću na nesebičnoj pomoći i korisnim savetima prilikom obrade materijala i izrade monografije. Zahvaljujemo se, takođe, Narodnom muzeju u Požarevcu na ustupljenom materijalu, kao i koleginicama Dragani Spasić-Đurić i Jasmini Živković na njihovom angažovanju prilikom izrade ove studije.

Veliku zahvalnost dugujemo i svim članovima “viminacijumske ekipe”, u prvom redu dr. Miomiru Koraću i dr. Snežani Golubović, na podršci koju su nam pružili.

Autori

## FOREWORD

The monograph “Coin Finds from the Viminacium Necropolis of Pećine and Their Role in Funerary Ritual” presents a study originated within project “Viminacium, roman city and military legion camp – research of material and non-material of inhabitants by using the modern technologies of remote detection, geophysics, GIS, digitalization and 3D visualization” (Project III 47018) – of the Ministry of Education, Science and Technological development of the Republic of Serbia.

Authors owe their gratitude to Bojana Borić-Brešković and Miloje Vasić on their unselfish help and valuable advice during material analyse and publication preparation. We are also gratefull to the Regional Museum of Požarevac on the material they provided, as well as colleagues Dragana Spasić-Đurić and Jasmina Živković on their engagement while producing this study.

We owe enormous gratitude to the members of the Viminacium research team, primarily to Miomir Korać and Snežana Golubović on all support they provided.

Authors





**UVOD\***

Studija predstavlja kontinuitet u sistematskom publikovanju nalaza novca sa viminacijumskih južnih nekropola i pokušaja da se rekonstruiše njihova uloga u pogrebnim ritualima na osnovu različitih kriterijuma. Nakon publikovanja numizmatičkih nalaza sa najstarije nekropole Više Grobalja,<sup>1</sup> logičan sled bio je analiza novca sa nekropola na lokalitetu Pećine. U okviru ovog areala uočene su tri nekropole. Najstarija, istovremena sa nekropolom Više Grobalja, formirana je sredinom 1. veka i na njoj je praktikovano istovremeno sahranjivanje kremiranih i inhumiranih pokojnika. Na drugoj nekropoli sahranjivani su samo spaljeni pokojnici, sa izuzetkom pojave gorbova sa inhumacijom, koji su u svim slučajevima bili dečji. Formirana je na prelazu iz 1. u 2. vek i korišćena je do sredine 3. veka. Do promene pogrebnog rituala, odnosno napuštanja obreda kremacije pokojnika i prestanka korišćenja ovih grobljanskih areala došlo je sredinom 3. veka.<sup>2</sup> Od tada je jedini oblik sahranjivanja na Viminacijumu predstavljala inhumacija. U to vreme formirana je najmlađa nekropola na Pećinama koja je korišćena do sredine 5. veka.<sup>3</sup>

Radi potreba izgradnje TE Kostolac 2 na području južnih nekropola Viminacijuma su od kraja 70-tih do 1990. godine prošlog veka obavljena obimna zaštitna arheološka istraživanja. Tokom pomenutih istraživanja na nekropolama lokaliteta Pećine otkriveno je ukupno 3865 primeraka novca.<sup>4</sup> Od ovog broja za obradu bilo je dostupno 3497 komada (Tabela 1), koji se kreću u rasponu od 32./31. g.s.e. (Marko Antonije) do 423. g.n.e. (Teodosije II).<sup>5</sup> Carsko kovanje zastupljeno je

1 Vojvoda, Mrđić 2015.

2 Зотовић 1986: 42-45; Зотовић, Јордовић 1990: 1-34; Korać, Golubović 2009: 12-13, ref. 15-17; Vojvoda, Mrđić 2015: 9.

3 Зотовић 1986: 52; Vojvoda, Mrđić 2015: 9, ref. 4.

4 Novac potiče iz grobova i iz slojeva na nekropoli (žrtvene površine formirane iznad pojedinačnih ili grupe grobova).

5 Celokupan numizmatički material sa pomenutih zaštitnih

\* Studija predstavlja rezultat rada na projektu: IRS – Viminacijum, rimski grad i legijski vojni logor – istraživanje materijalne i duhovne kulture, stanovništva, primenom najsavremenijih tehnologija daljinske detekcije, geofizike, GIS-a, digitalizacije i 3D vizualizacije (br. 17018) – Ministarstvo prosvete i obrazovanje Republike Srbije.

**INTRODUCTION\***

The study represents a continuation of the systematic publication of coin finds from Viminacium's southern necropolises and an attempt to reconstruct their role in funerary rituals based on different criteria. After the publication of numismatic finds from the oldest, Više Grobalja necropolis,<sup>1</sup> the next logical step was the analysis of coins from the necropolises at the site of Pećine. Within this area, three necropolises have been noted. The oldest, which is concurrent with the necropolis of Više Grobalja, was established in the mid-1<sup>st</sup> century, where cremation and inhumation burials were simultaneously practised. The second necropolis consisted only of cremation burials, with the exception of some graves containing the inhumed remains of children. It was formed at the turn of the 1<sup>st</sup> and the 2<sup>nd</sup> century and was used until the mid-3<sup>rd</sup> century. The change in the funerary ritual, that is, the abandonment of cremation and the desertion of these cemetery grounds occurred in the mid-3<sup>rd</sup> century.<sup>2</sup> From then, inhumation represented the only form of burial at Viminacium. At that time, the youngest necropolis was established at Pećine, which was in use until the mid-5<sup>th</sup> century.<sup>3</sup>

Due to the required construction of TPP Kostolac 2, from the end of the '70s until 1990, large-scale rescue archaeological investigations were conducted in the area comprising the southern necropolises of Viminacium. In the course of the aforementioned investigations at the necropolises of the site of Pećine, a total of 3,865 specimens were discovered.<sup>4</sup> Of this number, 3,497 coins were available for processing

1 Vojvoda, Mrđić 2015.

2 Зотовић 1986: 42-45; Зотовић, Јордовић 1990: 1-34; Korać, Golubović 2009: 12-13, ref. 15-17; Vojvoda, Mrđić 2015: 9.

3 Зотовић 1986: 52; Vojvoda, Mrđić 2015: 9, ref. 4.

4 Coins originate from graves and from layers at the necropolis (sacrificial areas formed above individual or groups of graves).

\* The study results from the project: IRS – Viminacium, Roman city and legionary camp – research of the material and non-material culture of inhabitants using the modern technologies of remote detection, geophysics, GIS, digitalisation and 3D visualisation (No. 47018) – Ministry of Education and Science of the Republic of Serbia.

Zastupljenost novca na nekropoli Pećine / Incidence of coins at the necropolis of Pećine	kom./pcs.	Σ kom./pcs.	%
Rimsko republikansko kovanje / Roman republican coinage (Marcus Antonius BC 32-31)	1	1	0,02
Rimsko carsko kovanje / Roman imperial coinage (Avgustus BC 32-31 – Theodosius II AD 423)	2913		
Verovatno carsko kovanje (teško oštećeni primerci) 1.-3. vek (?) / Probable imperial coinage (badly damaged specimens) 1-3 c. AD (?)	37	2950	84,38
Imitacija / Imitation (Augustus)	1	1	0,02
Provincijalno kovanje / Provincial coinage 1-3 c. AD	518		
Verovatno provincijalno kovanje (teško oštećeni primerci) I – 1.-3. vek (?) / Probable provincial coinage (badly damaged specimens) 1-3 c. AD (?)	27	545	15,58
<b>Ukupno / Total</b>	<b>3497</b>	<b>3497</b>	<b>100%</b>

Tabela 1 – Zastupljenost novca na nekropoli Pećine (skupno nalazi iz grobova i slojeva).  
Table 1 – Incidence of coins at the Pećine necropolis (collective finds from graves and from layers).

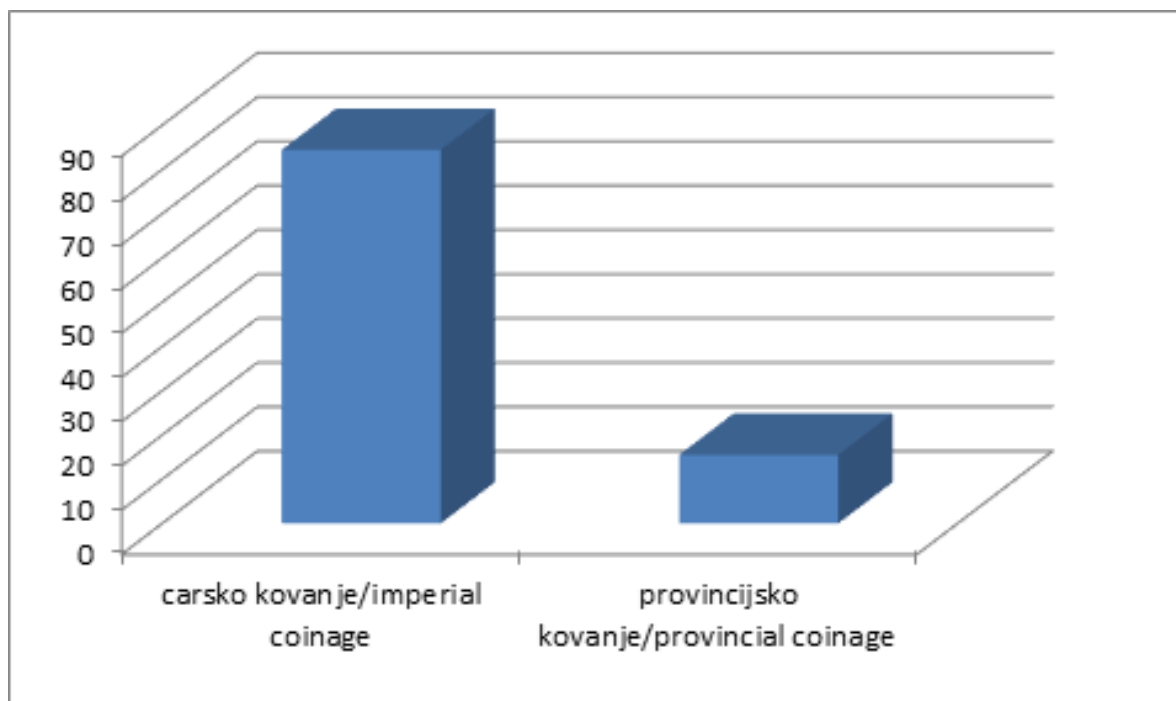

Grafikon 1 – Procentualna zastupljenost carskog i provincijalnog kovanja (skupno nalazi iz grobova i slojeva).  
Graph 1 – Percentages of imperial and provincial coinage (collective finds from graves and from layers).

Mesto nalaza novca / Location of coin finds	Σ kom./pcs.	%
Novac pronađen u grobovima inhumiranih pokojnika /Coins discovered in inhumation graves (G)	1388	35,91
Novac pronađen grobovima kremiranih pokojnika /Coins discovered in cremation graves (G1)	541	13,99
Novac pronađen u slojevima na nekropoli / Coins discovered in the layers at the necropolis	1936	50,10
<b>Ukupno / Total</b>	<b>3865</b>	<b>100</b>

Tabela 2 – Zastupljenost novca na nekropoli prema mestu nalaza.

Table 2 – Distribution of coins at the necropolis based on the location of finding.

sa 84,38% a provincijalno sa 15,58% (Grafikon 1). Poređenjem istih rezultata sa nekropole Više Grobalja uočava se manja razlika u procentima, koji tamo iznose 79,61% (carsko) i 20,30% (provincijalno).<sup>6</sup>

## MESTO NALAZA NOVCA U OKVIRU NEKROPOLE

Na tri nekropole lokaliteta Pećine otkriveno je ukupno 5626 grobova inhumiranih (označenih sa G) i 1153 grobova kremiranih pokojnika (označenih sa G1). Od ukupnog broja numizmatičkih nalaza (3865) u 840 grobova inhumiranih pokojnika pronađeno je 1388 novčića, dok je u 457 grobova kremiranih pokojnika otkriven 541 primerak novca. Iz slojeva, u međuprostoru grobova i sa žrtvenih površina nastalih iznad pojedinačnih ili grupe grobova, potiče 1936 primeraka novca (Tabele 2-3). Usled pomenutog rasipanja novca,<sup>7</sup> u Katalogu je obrađen 1261 primerak novca iz 722 groba inhumiranih i 477 novčića iz

(Table 1), ranging from 32/31 BC (Marcus Antonius) to 423 AD (Theodosius II).<sup>5</sup> Imperial coinage comprises 84.38% and provincial 15.58% (Graph 1). Comparing the same results from the necropolis of Više Grobalja, a small percentage difference is observed, with 79.61% (imperial) and 20.30% (provincial).<sup>6</sup>

## LOCATION OF COIN FINDS WITHIN THE NECROPOLIS

A total of 5,626 inhumation burials (marked as G) and 1,153 cremation burials (marked as G1) were discovered at the three necropolises of the site of Pećine. Of the total number of numismatic finds (3,865), 1,388 coins were recorded in 840 inhumation burials, and 541 coins in 457 cremation burials. 1,936 coins originate from layers, which comprise the spaces between the graves and sacrificial areas formed above individual or groups of graves (Tables 2–3). Due to

istraživanja popisan je tokom 2005. i 2006. godine u Narodnom muzeju u Požarevcu (M. Vojvoda, D. Spasić-Đurić). Konstatovano je da je izvestan broj primeraka izgubljen ili je propao tokom procesa konzervacije (367 kom.). Slično stanje, zatečeno prilikom popisa, zapaženo je i među primercima sa nekropole Više Grobalja – po terenskoj dokumentaciji bilo je pronađeno 3161 primerak, od čega je sačuvano 2736 (cf. Vojvoda, Mrđić 2015: 10, ref. 6). Ovom prilikom ljubazno se zahvaljujemo kolegini Dragani Spasić-Đurić na ustupljenom materijalu i angažmanu.

6 Vojvoda, Mrđić 2015: 10, Tabela 1.

7 Cf. *supra* ref. 5.

5 The entire numismatic material from the aforementioned rescue investigations was inventoried during 2005 and 2006 at the National Museum in Požarevac (M. Vojvoda, D. Spasić-Đurić). It was ascertained that a number of specimens had been lost or were ruined during the process of conservation (367 coins). A similar situation, as encountered during the inventorying, was also observed among specimens from the Više Grobalja necropolis – based on the fieldwork documentation, 3,161 specimens were discovered, of which 2,736 were preserved (cf. Vojvoda, Mrđić 2015: 10, ref. 6). On this occasion kind thanks are due to our colleague Dragana Spasić-Đurić for the material provided and her cooperation.

6 Vojvoda, Mrđić 2015: 10, Table 1.

Pećine	Br. grobova / Number of graves	Broj grobova koji sadrže novac / Number of graves with coins	% grobova koji sadrže novac / % of graves with coins
G	5626	840	14,93
G1	1153	457	39,63
<b>Ukupno / Total</b>	6779	1297	19,13

Tabela 3 – Zastupljenost novca u grobovima.  
Table 3 – Incidence of coins in graves.

411 grobova kremiranih pokojnika, kao i 1759 primeraka iz slojeva sa nekropole.<sup>8</sup>

Od ukupnog broja otkrivenih grobova (6779) na nekropolama lokaliteta Pećine, u njih 1297 konstatovani su novčići kao prilozi. Na taj način procenat zastupljenosti grobova koji su sadržavali numizmatičke nalaze iznosi 19,13% (Tabela 3). Zapaža se da je ovaj procenat daleko manji nego što je to slučaj na nekropoli Više Grobalja, gde iznosi 33,74%.<sup>9</sup>

Posmatrajući odvojeno inhumacije i kremacije uočava se daleko veća procentualna zastupljenost numizmatičkih nalaza kao priloga u grobovima kremiranih pokojnika: 39,63% prema 14,93% u inhumacijama (Tabela 3. Grafikon 2). Analizirajući podatke sa nekropole Više Grobalja dobili smo približno iste procenat zastupljenosti novca u grobovima sa kremacijama (42,82%). Međutim, uočljivo je daleko veće odstupanje kod grobova sa inhumiranim pokojnicima, od kojih je na nekropoli Više Grobalja čak 28,02% sadržavalo novac kao prilog.<sup>10</sup> Zastupljenost grobova (G i G1) u kojima je pronađen novac na nekropoli Pećine (19,13%) kreće se u prosečnim u odnosu na analogne nekropole čije su nam analize poznate.<sup>11</sup> Ovo nije slučaj sa nekropolom

the loss of coins,<sup>7</sup> 1,261 coins from 722 inhumation burials and 477 coins from 411 cremation burials were processed in the Catalogue, including 1,759 specimens recovered from the layers of the necropolis.<sup>8</sup>

Of the total number of discovered graves (6,779) at the necropolises of the Pećine site, coins as grave goods were noted in 1,303 graves. Thus, the percentage of graves that contained numismatic finds amounts to 19.13% (Table 3). It is observed that this percentage is far lower than in the case of the Više Grobalja necropolis, where it amounts to 33.74%.<sup>9</sup>

When observing separately inhumations and cremations, a much higher percentage of numismatic finds as grave goods is seen in cremation burials: 39.63% compared to 14.93% in inhumations (Table 3, Graph 2). Analysing the data from the necropolis of Više Grobalja, about the same percentage of incidence of coins in cremation burials was obtained (42.82%). However, a far greater deviation is observed in inhumation burials, out of which at the necropolis of Više Grobalja 28.02% contained coins as grave goods.<sup>10</sup> The occurrence of graves (G and G1) in which coins were discovered at the Pećine necropolis (19.13%) is within an average range in rela-

8 Prilikom analiza u ovoj studiji koristili smo podatke iz terenske dokumentacije sa ukupnim brojem pronađenih numizmatičkih nalaza (3865) u svim aspektima gde to bude moguće. U svim ostalim analizama koristili smo samo podatke koji su dobijeni obradom preostalog materiala (3497).

9 Vojvoda, Mrđić 2015: 12, Tabela 3.

10 Vojvoda, Mrđić 2015: 12-13, Tabela 3, Grafikon 1.

11 Na nekropolama u Brigetiju (Brigetio) se ovaj procenat kreće (za tri nekropole) od 19,54 – 29,46 %; što prosečno

7 Cf. *supra* ref. 5.

8 During the analyses in this study, data from the fieldwork documentation, with the total number of recorded numismatic finds (3,865), was used in all aspects where possible. In all other analyses, only data obtained by processing the remaining material (3,497) was used.

9 Vojvoda, Mrđić 2015: 12, Table 3.

10 Vojvoda, Mrđić 2015: 12-13, Table 3, Graph 1.

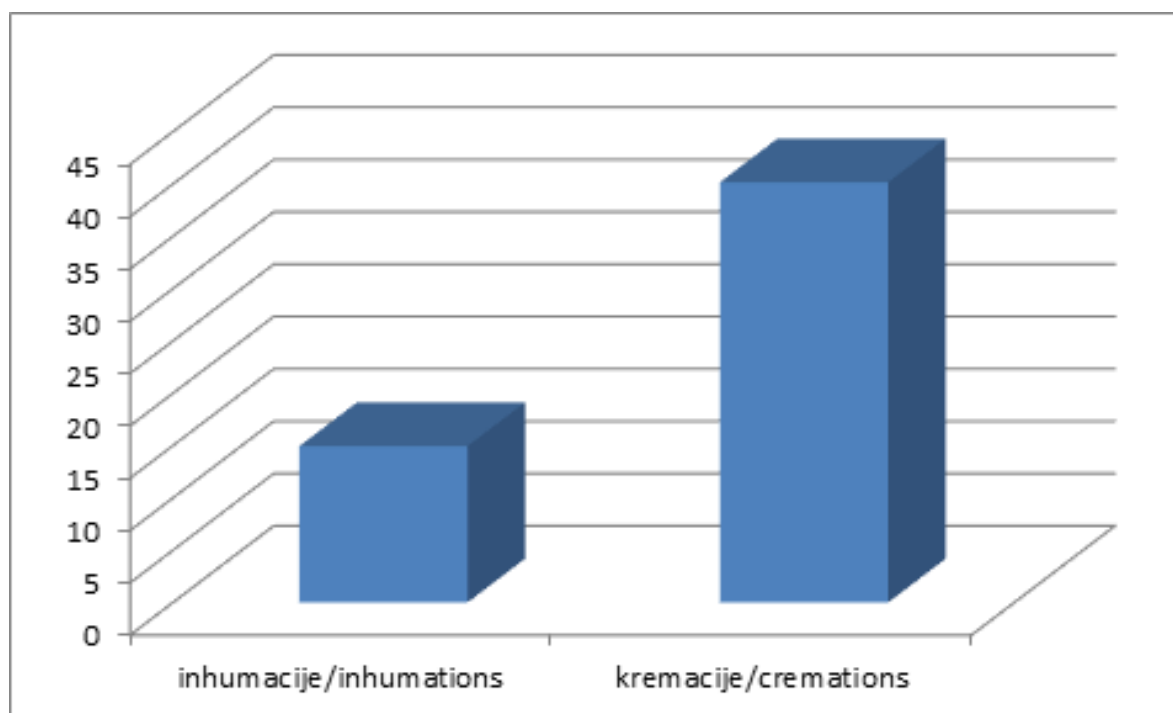

Grafikon 2 – Procentualna zastupljenost novca u grobovima.  
/Graph 2 – Percentages of coins in graves.

Više Grobalja gde je ovaj procenat daleko iznad prosečnih (33,74%). Na osnovu toga zaključeno je da je običaj stavljanja novca u grob na Viminacijumu bio poštovan od dela populacije ili približno trećine.<sup>12</sup>

tion to analogous necropolises whose analyses are familiar to us.<sup>11</sup> This is not the case with the Više Grobalja necropolis, where this percentage (33.74%) is far above the average. Based on this it has been concluded that the custom of depositing coins in the grave was practised at Vimina-cium by a part, or approximately a third, of the population.<sup>12</sup>

iznosi 20,16% (cf. Găzduc-Alföldy, Găzduc 2009: 162, Fig. I). Na Emonskim (Emona) nekropolama ova zastupljenost iznosi 14,40% (cf. Petru 1972; Plesničar-Gec 1972; Miškec 2012: 135). Na zapadnim Ptujskim (Petovio) nekropolama ovaj procenat iznosi 18,17% (cf. Istenič 2000: 14-259). U antičkom Singidunumu ovaj procenat iznosi 12,59 (cf. Simić 1997: 46; Pop-Lazić 2002: 19-39). U primeru poslednje tri nekropole navedene procenat treba uzeti sa izvesnom rezervom, s obzirom na nedostatke i nejasnoće dokumentacije sa starih iskopavanja, na koje su naišli potonji istraživači prilikom publikovanja nekropola.

<sup>12</sup> Vojvoda, Mrđić 2015: 13.

<sup>11</sup> At the necropolises at Brigetio, this percentage ranges (for three necropolises) between 19.54 and 29.46%, which, on average, amounts to 20.16% (cf. Găzduc-Alföldy, Găzduc 2009: 162, Fig. I). At the necropolises of Emona, it is 14.40% (cf. Petru 1972; Plesničar-Gec 1972; Miškec 2012: 135). In the western necropolises of Ptuj (Poetovio), this percentage is 18.17% (cf. Istenič 2000: 14-259). In ancient Singidunum, this percentage is 12.59% (cf. Simić 1997: 46; Pop-Lazić 2002: 19-39). In the case of the last three necropolises, the given percentages should be interpreted with some caution due to the deficient and ambiguous documentation from earlier excavations, which subsequent researchers encountered in the process of publishing the necropolises.

<sup>12</sup> Vojvoda, Mrđić 2015: 13.

## ZASTUPLJENOST CARSKOG I PROVINCIJALNOG NOVCA U GROBOVIMA

Ako posmatramo ukupnu zastupljenost carskog i provincijalnog kovanja u grobovima (G i G1), dobijamo da je u najvećoj meri prisutan novac drugog veka, potom četvrtog, trećeg, prvog v.n.e. i prvog v.s.e. (Tabela 4, Grafikon 3).<sup>13</sup> Delimično netačnu sliku zastupljenosti novca 4. v. stvara ukupan broj novčića iz grobova koji je ovde uzet u obzir. Naime od 544 primeraka datovanih u 4. v., čak 331 potiče iz 12 ostava pronađenih u grobovima i jednoj iz slojeva. Uzimajući u obzir izneto, treba istaći da su u tom slučaju ipak u blagoj prednosti grobovi 1. v. (odnos broja grobova i novčića u njima). Ukoliko bi izuzeli novac 4 v. koji potiče iz navedenih 13 ostava, dobili bi smo sliku zastupljenosti po vekovima sličniju onoj na Više Grobalja (2 v. – 1. v. – 3. v. – 4.v.).<sup>14</sup> Odstupanje u ovom poređenju dve nekropole odnosilo bi se na nešto veću ukupnu zastupljenost novca 3. v. na Pećinama u odnosu na Više Grobalja. Sa druge strane, treba istaći, da postojanje ostava koje susrećemo u grobovima 4. v. na Pećinama, nisu registrovane na Više Grobalja.<sup>15</sup> Izvesnu konfuziju u izračunima unosi i činjenica da je terenska dokumentacija tokom istraživanja vođena u celini za Pećine, a ne posebno za svaku od tri uočene nekropole na ovom prostoru. Iz tog razloga velika većina novčića 4. v. sa Pećina potiče ustvari sa najmlađe nekropole formirane sredinom 3. v. koja je bila u upotrebi do sredine 5. v.<sup>16</sup>

13 Izračuni u Tabeli 4 učinjeni su na osnovu sačuvanih i obrađenih primeraka novaca iz grobova (1738).

14 Vojvoda, Mrđić 2015: 13, Grafikon 2.

15 Na nekropoli Više Grobalja zabeležen je samo jedan grob kremiranog pokojnika sa 5 primeraka novca, tri groba inhumiranih pokojnika sa po 7 novčića, jedan sa 8 i jedan sa 13 komada (cf. Vojvoda, Mrđić 2015: 18, Tabela 5).

16 Tokom zaštitnih arheoloških istraživanja na Pećinama terenska dokumentacija (dnevnicu iskopavanja, terenski inventari, kartoni grobova, itd.) i otkriveni material tretirani su kao jedna celina, bez izdvajanja dokumentacije i matrijala za svaku od tri nekropole. Areali tri nekropole uočeni su tokom istraživanja kada je sistem dokumentovanja već bio uveliko korišćen, pa je kao takav i zadržan. Numizmatički material, kao i svi drugi nalazi i danas se čuvaju tematski prema terenskim inventarima, koji ne prate areale tri nekro-

## INCIDENCE OF IMPERIAL AND PROVINCIAL COINS IN GRAVES

Observing the overall incidence of imperial and provincial coinage in graves (G and G1), it can be seen that 2<sup>nd</sup>-century coins are predominant, followed by those from the 4<sup>th</sup>, 3<sup>rd</sup> and 1<sup>st</sup> century AD and the 1<sup>st</sup> century BC (Table 4, Graph 3).<sup>13</sup> A partially inaccurate picture of the incidence of 4<sup>th</sup>-century coins is created by the total number of coins from graves which is here taken into account. Namely, out of 544 specimens dated to the 4<sup>th</sup> century, 331 come from 12 hoards found in graves and one in the layers. Considering this situation, it should be noted that in this case, however, 1<sup>st</sup>-century graves have a slight advantage (the ratio of the number of graves and coins in them). If the 4<sup>th</sup>-century coins from the aforementioned 13 hoards were excluded, the obtained picture of incidence according to century would be more similar to that at Više Grobalja (2<sup>nd</sup> c. – 1<sup>st</sup> c. – 3<sup>rd</sup> c. – 4<sup>th</sup> c.).<sup>14</sup> The discrepancy in this comparison of the two necropolises would relate to a somewhat larger overall incidence of 3<sup>rd</sup>-century coins at Pećine compared to Više Grobalja. On the other hand, it should be noted that the existence of hoards, which are encountered in 4<sup>th</sup>-century graves at Pećine, was not recorded at Više Grobalja.<sup>15</sup> A certain amount of confusion in the calculations is introduced by the fact that field documentation during the investigations was kept for the entirety of Pećine, and not separately for each of the three identified necropolises in the area. In fact, the vast majority of 4<sup>th</sup>-century coins from Pećine actually originate from the youngest necropolis, established in the mid-3<sup>rd</sup> century and in use until the mid-5<sup>th</sup> century.<sup>16</sup>

13 The calculations presented in Table 4 were obtained based on the preserved and processed coins from graves (1,738).

14 Vojvoda, Mrđić 2015: 13, Graph 2.

15 At the necropolis of Više Grobalja, only one cremation grave was noted with 5 coins and, in inhumation graves, three with 7, one with 8 and one with 13 coins (cf. Vojvoda, Mrđić 2015: 18, Table 5).

16 During the rescue archaeological investigations at Pećine, the fieldwork documentation (excavation records, field inventories, grave cards, etc.) and discovered material were treated as one, without separating documentation and

Pećine	Broj primeraka carskog kovanja u grobovima (G i G1)/Number of imperial coins in graves (G and G1)	Broj primeraka provincijalnog kovanja u grobovima (G i G1)/Number of provincial coins in graves (G and G1)	Ukupan broj novčića u grobovima (carsko i provincijalno)/ Total number of the coins in graves (imperial and provincial)	% Ukupan broj novčića u grobovima (carsko i provincijalno) /Total number of the coins in graves (imperial and provincial)
1 v.s.e./BC 1	16	/	16	0,88
1 v.n.e./AD 1	227	9	236	13,06
2 v./AD 2	609	19	628	34,78
3 v./AD 3	125	214	339	18,78
4 v./AD 4	213 + 331 (iz 13 ostava/from 13 hoards) = 544	/	213 + 331 = 544	11,80 + 18,32 = 30,12
neodređeni 1-3 v./ undetermined AD 1-3	28	15	43	2,38
<b>Ukupno / Total</b>	1549	257	1806	100%

Tabela 4 – Zastupljenost carskog i provincijalnog novca u grobovima po vekovima.  
Table 4 – Incidence of imperial and provincial coins from graves, according to centuries.

Analizirajući izdvojeno carsko kovanje i njegovu zastupljenost po vekovima uočava se procentualni odnos identičan onome na Više Grobalja: 2 v. – 1. v. – 4. v. – 3. v. (u primeru isključivanja iz izračuna novca 4. v. koji potiče iz ostava).<sup>17</sup> Primerci provincijalnog kovanja na nekropoli Pećine pojavljuju se od 1. do 3. veka, sa najvećom zastupljenošću novca 3. v. (83,26%), slede primerci 2. v. (7,40%), 1. v. (3,50%) i neodređeni 1.-3. v. (5,84%). U ovom slučaju beležimo izvesno odstupanje u odnosu na rezultate sa nekropole Više Grobalja gde je provincijsko kovanje 1. v. zastupljeno u većem procentu nego 2. v.<sup>18</sup>

Velika zastupljenost provincijalnog novca u odnosu na carski tokom 3. v. ponovo potvrđuje

pole, već sve tri kao celinu. Istraživanja su obavljanja istovremeno i terenski inventari dnevno određivani po *numerus currens*.

<sup>17</sup> Vojvoda, Mrđić 2015: 15, Grafikon 3.

<sup>18</sup> Vojvoda, Mrđić 2015: 15, Grafikon 4.

By separately analysing imperial coinage and its incidence by century, the percentage ratio discerned is identical to that of Više Grobalja: 2<sup>nd</sup> c. – 1<sup>st</sup> c. – 4<sup>th</sup> c. – 3<sup>rd</sup> c. (in the example where 4<sup>th</sup>-century coins from hoards are excluded from the calculation).<sup>17</sup> Specimens of provincial coinage at the necropolis of Pećine appear from the 1<sup>st</sup> to the 3<sup>rd</sup> century, with the highest incidence being that of 3<sup>rd</sup>-century coins (83.26%), followed by specimens from the 2<sup>nd</sup> century (7.40%), 1<sup>st</sup> century (3.50%) and those undetermined from

material for each of the three necropolises. The areas of the three necropolises were observed during the investigations, when the documenting system had already been widely used so, consequently, it was retained. The numismatic material, as well as all other finds, is still kept thematically according to field inventories, which do not follow the individual areas of the three necropolises, but all three as a whole. The investigations were simultaneously conducted and the field inventories determined daily according to *numerus currens*.

<sup>17</sup> Vojvoda, Mrđić 2015: 15, Graph 3.



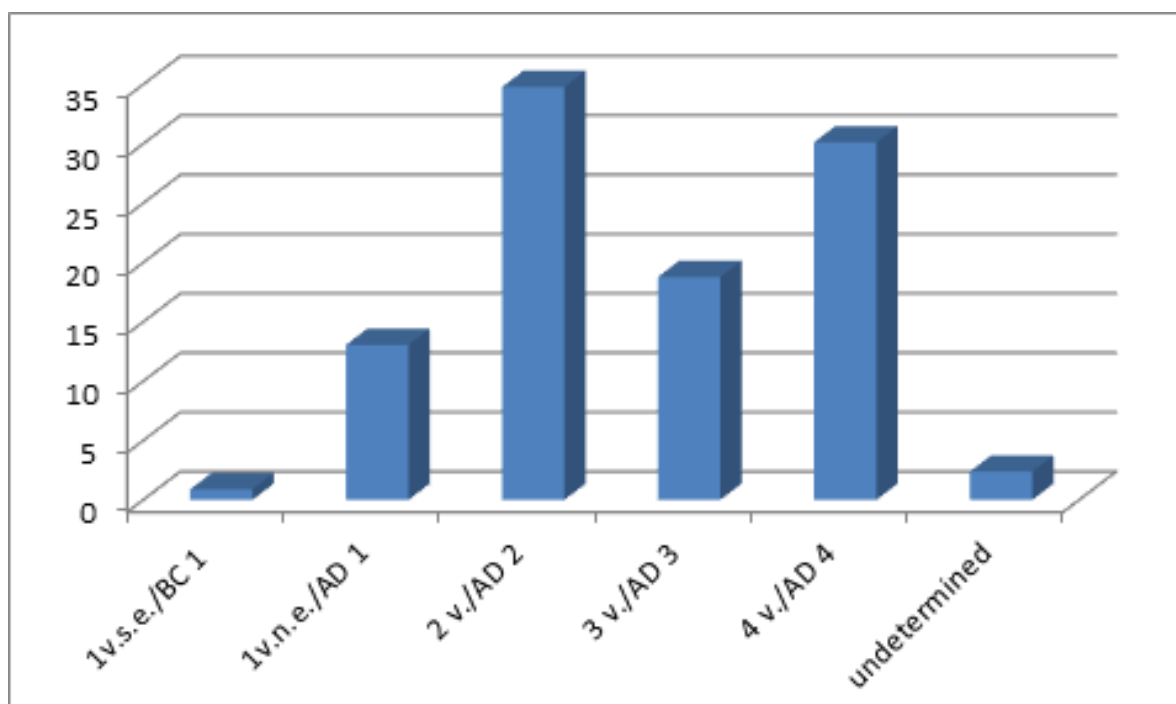

Grafikon 3 – Procentualna zastupljenost novca (carskog i provincijalnog) iz grobova po vekovima./  
Graph 3 – Percentages of coins (altogether, imperial and provincial) from graves, according to centuries.

više puta iznetu tvrdnju o pomanjkanju sitnog bronzanog novca rimske kovnice u opticaju balkanskih provincija.<sup>19</sup> Ova pojava posebno je bila izražena u Gornjoj Meziji i Donjoj Panoniji počev od Karakaline pa do vladavine Gordijana III. Najveći priliv provincijalnog bronzanog novca zabeležen je u doba Aleksandra Severa, pri čemu je po zastupljenosti na prvom mestu novac bitinijske kovnice Nikeje. Na nekropoli Više Grobalja zabeležena su kovanja 10 maloazijskih i balkanskih provincija sa ukupno 23 kovnice i 555 primeraka. Na nekropoli Pećine između 545 primeraka registrovali smo novac 13 provincija i 27 kovnica: Bitinija – Nikeja (170 kom.), Nikomedija (8), Juliopolis (2), Kalhedon (1); Mizija – Pergam (1); Azija – Taba (3), Antiohija (1); Jonija – Efes (3); Kapadokija – Cezarea (2); Lidija – Atalea (1); Egipat – Aleksandrija (1); Trakija – Serdika (2), Anhial (2), Pautalia (4), Deultum

19 Borić-Brešković 2011: 417-418, ref. 34-49; Војвода, Петровић 2011: 288-289; Војвода, Јесретић 2012: 121-122; Војвода 2013: 159-160; Vojvoda, Mrđić 2015: 14-17, ref 10-13.

the 1<sup>st</sup>-3<sup>rd</sup> century (5.84%). In this case, a certain discrepancy is noted regarding the results from the necropolis of Više Grobalja, where 1<sup>st</sup>-century provincial coinage is more prevalent than that from the 2<sup>nd</sup> century.<sup>18</sup>

The significant occurrence of provincial coins compared to imperial during the 3<sup>rd</sup> century again confirms the repeatedly expressed assertion concerning the deficiency of small bronze coins from the mint of Rome in circulation in the Balkan provinces.<sup>19</sup> This was particularly pronounced in Upper Moesia and Lower Pannonia starting from the reign of Caracalla to the reign of Gordian III. The highest influx of provincial bronze coinage is noted at the time of Alexander Severus, while first place in terms of incidence is taken by coins of the Bithynian mint of Nicaea. At the necropolis of Više Grobalja, coinage of ten Asia Minor and

18 Vojvoda, Mrđić 2015: 15, Graph 4.

19 Borić-Brešković 2011: 417-418, ref. 34-49; Војвода, Петровић 2011: 288-289; Војвода, Јесретић 2012: 121-122; Војвода 2013: 159-160; Vojvoda, Mrđić 2015: 14-17, ref. 10-13.

(1), Bizant (1), Hadrianopolis (3), Filipopolis (2), Perint (2); Donja Mezija – Nikopolis na Dunavu (2); Ahaja – Argos (1); Makedonija – Autonomno kovanje (12), Amfipolis (1), Filipi (1), Stobi (42); Gornja Mezija – Viminacijum (99); Dakija – Sarmizegetuza (3); neodređena kovnica (147); teško oštećeni verovatno provincijalni (27).

Pomenuti nedostatak sitnog bronzanog novca u opticaju nakon zatvaranja kovnice u Stobima u vreme Karakale, bio je i jedan od glavnih razloga za otvaranje provincijske kovnice novca u Viminacijumu 239. g. i nešto kasnije 246. g. kovnice u Dakiji.<sup>20</sup> Periodu do otvaranja kovnice u Viminacijumu pripada 253 primeraka novca sa nekropole Pećine, dok je vremenu od 239. do 255. g. pripisan 181 primerak provincijalnog kovanja.<sup>21</sup> U najvećoj meri prisutan je novac bitinijske kovnice Nikeje (170 kom. ili 32,81% od provincijalnog kovanja), slede primerci kovnice Viminacijum (99 kom. ili 19,11%). Na nekropoli Više grobolja zabeležena je daleko veća procentualna zastupljenost nikejskih izdanja koja iznosi čak 52,25% od provincijalnog kovanja i 10,59% od svih numizmatičkih nalaza sa nekropole. Nikejska izdanja su bez sumnje najčešća provincijska kovanja sa kojima se susrećemo ne samo na Viminacijumu već i u čitavoj Gornjoj Meziji, od druge do četvrte decenije 3. veka. Dosadašnjim proučavanjem nalaza novca Nikeje na teritoriji Srbije, pokazalo se da je njegova najveća koncentracija vezana za Viminacijum, njegovu širu okolinu i Dunavski limes.<sup>22</sup> Pokazuje se da numizmatički nalazi sa Viminacijuma svojim velikim uzorkom, kao i sigurnim mestom nalaza, u najvećoj meri doprinose razrešavanju pitanja granica cirkulacije provincijalnog novca u Carstvu.<sup>23</sup>

Kada je u pitanju zastupljenost carskih kovnica, u okviru identifikovanih primeraka, do vladavine Septimija Severa svi primerci potiču iz rimske kovnice. Računajući primerke novca

Balkan provinces was noted, with a total of 23 mints and 555 coins. At the necropolis of Pećine, among 545 specimens, coins from 13 provinces and 27 mints were recorded: Bithynia – Nicaea (170 coins), Nicomedia (8), Juliopolis (2), Kalchedon (1); Mysia – Pergamon (1); Asia – Tabae (3), Antioch (1); Ionia – Ephesus (3); Cappadocia – Caesarea (2); Lydia – Attalea (1); Egypt – Alexandria (1); Thrace – Serdica (2), Anchialos (2), Pautalia (4), Deultum (1), Byzantium (1), Hadrianopolis (3), Philippopolis (2), Perinthos (2); Lower Moesia – Nicopolis on the Danube (2); Achaia – Argos (1); Macedonia – Autonomous coinage (12), Amphipolis (1), Philippi (1), Stobi (42); Upper Moesia – Viminacium (99); Dacia – Sarmizegetusa (3); undetermined mint (147); badly damaged, probably provincial (27).

The aforementioned lack of small bronze coins in circulation after the closure of the mint in Stobi at the time of Caracalla was one of the main reasons for the opening of a provincial mint in Viminacium in 239 and another, somewhat later, in 246, in Dacia.<sup>20</sup> 253 coins from the necropolis of Pećine belong to the period prior to the opening of the mint in Viminacium, while 181 specimens of provincial coinage are attributed to the period between 239 and 255.<sup>21</sup> The most prevalent are those from the Bithynian mint of Nicaea (170 coins or 32.81% of provincial coinage), followed by specimens of the Viminacium mint (99 coins or 19.11%). At the necropolis of Više Grobalja, a far greater percentage of Nicaean issues was noted, amounting to 52.25% of provincial coinage and 10.59% of all numismatic finds from the necropolis. Nicaean issues are undoubtedly the most common provincial coinage encountered not only at Viminacium but throughout Upper Moesia from the second to the fourth decade of the 3<sup>rd</sup> century. The research conducted so far on Nicaean coin finds in the territory of Serbia has shown that their greatest concentration is connected to Viminacium, its wider surroundings and the Danube Limes.<sup>22</sup> Numismatic finds from Viminacium, with its large sample, as well as the secure find location, have proved to contribute largely

20 Борић-Брешковић 1976: 8; Црнобрња 1981:5-6.

21 Za 84 primeraka provincijalnog kovanja nesigurno je kojem periodu pripadaju.

22 Војвода, Петровић 2011: 288-289; Војвода, Јесретих 2012: 121-122; Војвода 2013: 159-160; Војвода, Mrđić 2015: 14-17.

23 O zastupljenosti provincijalnog novca na nekropolama u susednih provincija, pre svega zapadnih, cf. Fitz 1980: 29-31, Tab. C-D; Istenič 2000: 71, Grob 185; Simić 1997: 46; Pop-Lazić 2002: 19-39.

20 Борић-Брешковић 1976: 8; Црнобрња 1981:5-6.

21 84 specimens of provincial coinage cannot be attributed to any specific period.

22 Војвода, Петровић 2011: 288-289; Војвода, Јесретих 2012: 121-122; Војвода 2013: 159-160; Војвода, Mrđić 2015: 14-17.

od 193. g. i čitav 3. v. registrovano je 11 kovnica, među kojima su ponovo najbolje zastupljene emisije rimske kovnice sa 69,05%. Slede kovnice Siscija (12,18%), Mediolanum (6,09%), Serdika (3,55%) i Kizik sa (3,05%), dok su kovnice Antiohija, Viminacijum, Ticinum, Harkleja, Lugdunum i Tesalonika zastupljeni sa 2 ili manje procenata (Grafikon 4). Među primercima 4. v. registrovano je 13 kovnica, od kojih su daleko najbolje zastupljene emisije kovnice Siscija sa 42,70%, a potom i kovnice Tesalonika sa 28,94%. Slede kovnice Sirmium (6,00%), Konstantinopolj (4,57%), Kizik (4,00%), Herakleja i Akvileja (sa po 3,48%), Rim (2,57%), dok su kovnice Antiohija, Ticinum, Arl, Trijer i Aleksandrija zastupljene sa manje od 2% (Grafkon 4). Od primeraka 5. v. samo je u primeru jednog novčića Teodosija II određena kovnica (Kizik).

## ZASTUPLJENOST NOVCA RAZLIČITIH NOMINALA NA NEKROPOLI

Od ukupnog broja obrađenih novčića (3497) bronzani primerci, uključujući carsko i provincijalno kovanje, zastupljeni su sa 90,20% a srebrni sa 9,80% (Grafikon 5).<sup>24</sup> Među nalazima iz grobova u najvećoj meri prisutni su dupondijusi i asi (41,75%), slede frakcije folisa (22,67%),<sup>25</sup> bronzani provincijalni primerci (15,58%), antoninijani (6,75%), folisi (5,86%), denari i denari suberati (3,00%), sestercijusi (2,91%), dok se ostali nominali (kvadransi, medaljoni, kvinar, silikva) javljaju u malim procentima (Tabela 5). Prisustvo denara i antoninijana, posmatrano po vekovima, narasta od 9 kom. (1. vek), preko 31 (2. vek), do 300 (3. vek). Treba skrenuti pažnju da su u G – 5571 bila pronađena i 4 zlatnika Valentinijana I, koja su nažalost prilikom pljačke Narodnog muzeja u Požarevcu nestala.<sup>26</sup>

24 Izračuni su rađeni na osnovu sačuvanog broja primeraka (3497).

25 Treba skrenuti pažnju da su frakcije folisa (AE2, AE3, AE4) najzastupljeniji nominali u ostavama pronađenim u okviru grobova, te se iz tog razloga pojavljuju u krajnjem zbiru u ovako velikom broju.

26 U pitanju je bio grob slobodno ukopanog pokojnika, položen na leđa, sa rukama prekrštenim na karlici. Pored leve butne kosti i levog skočnog zgloba postavljen je na-

to the resolution of the question of boundaries of provincial coinage circulation in the Empire.<sup>23</sup>

In terms of the incidence of imperial mints, among the identified coins, until the reign of Septimius Severus all specimens originated from the mint of Rome. Taking into account coins from 193 and the entire 3<sup>rd</sup> century, 11 mints were recorded, of which the issues from the mint of Rome are again the most prevalent with a percentage of 69.05%. They are followed by the mints of Siscia (12.18%), Mediolanum (6.09%), Serdica (3.55%) and Cyzicus (3.05%), while the mints of Antioch, Viminacium, Ticinum, Heraclea, Lugdunum and Thessalonica make up 2% or less (Graph 4). Among the 4<sup>th</sup>-century specimens, 13 mints were recorded, of which by far the most dominant are the issues of the mint of Siscia with 42.70%, then those of the mint of Thessalonica with 28.94%, followed by the mints of Sirmium (6.00%), Constantinople (4.57%), Cyzicus (4.00%) Heraclea and Aquileia (with 3.48% each) and Rome (2.57%), while the mints of Antioch, Ticinum, Arles, Trier and Alexandria account for less than 2% (Graph 4). Of the 5<sup>th</sup>-century specimens, the mint was determined only in the case of one coin of Theodosius II (Cyzicus).

## INCIDENCE OF COINS OF DIFFERENT DENOMINATIONS AT THE NECROPOLIS

Of the total number of coins processed (3,497), bronze specimens, including both imperial and provincial coinage, make up 90.20%, while silver coins amount to 9.80% (Graph 5).<sup>24</sup> Among the finds from graves, the most prevalent are dupondii and asses (41.75%), followed by follis fractions (22.67%),<sup>25</sup> bronze provincial specimens (15.58%), antoniniani (6.75%), folles (5.86%),

23 For the incidence of provincial coinage at necropolises in neighbouring provinces, primarily western, cf. Fitz 1980: 29-31, Tab. C-D; Istenič 2000: 71, Grave 185; Simić 1997: 46; Pop-Lazić 2002: 19-39.

24 The calculations were made based on the preserved number of specimens (3,497).

25 It should be noted that follis fractions (AE2, AE3, AE4) are the most prevalent denominations in hoards discovered within graves, and for this reason comprise such a large proportion of the final total.

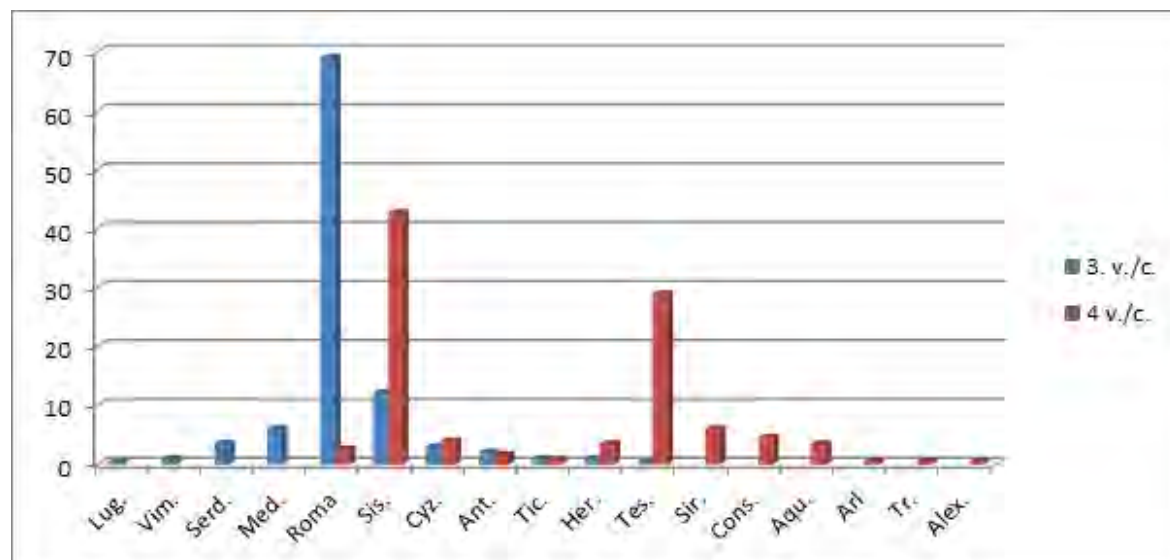

Grafikon 4 – Procentualna zastupljenost kovnica tokom 3. i 4. veka.

Graph 4 – Percentage of the Mints during 3<sup>rd</sup> and 4<sup>th</sup> century.

Poredeći zastupljenost nominala u grobnim celinama (G i G1) dobili smo u većini približno iste odnose kao kod računanja ovih procenata uključujući sve numizmatičke nalaze sa nekropole Pećine (G, G1 i sloj). Odstupanja se uočavaju u manjoj prisutnosti denara i sestercijusa u grobovima u odnosu na nalaze iz slojeva na nekropoli. U odnosu na nekropolu Više Grobalja, osim u činjenici da su i na Pećinama najprisutniji dupondijusi i asi, dobili smo sasvim različitu zastupljenost nominala.<sup>27</sup> Na Više Grobalja dupondijusi i asi u grobovima prisutni su sa čak 84,32%, dok je naročito velika razlika uočljiva u znatno manjoj zastupljenosti antoninijana 1,24%, denara i denara suberata 2,14% (Više Grobalja). Takođe je uočljiva daleko veća prisutnost folisa i njegovih frakcija na Pećinama u odnosu na Više Grobalja. Ovi podaci idu u prilog tvrdnji o lociranju najmlađe nekropole na Pećinama, sa čijeg areala očito potiče i najveći broj primeraka novca 4. i početka 5. veka.

denarii and denarii subaerati (3.00%) and sestertii (2.91%), while other denominations (quadrantes, medallions, quinarii, siliquae) are present in a small percentage (Table 5). The number of denarii and antoniniani, observed by century, increases from 9 coins (1<sup>st</sup> century), to 31 (2<sup>nd</sup> century), and then to 300 (3<sup>rd</sup> century). It should be noted that 4 gold coins of Valentinian I were discovered in G – 5571, which were, unfortunately, later stolen from the National Museum in Požarevac.<sup>26</sup>

Comparing the incidence of denominations in graves (G and G1), approximately the same ratios were obtained as in the calculation of the percentages including all numismatic finds from the necropolis of Pećine (G, G1 and layers). Discrepancies are observed in the less frequent occurrence of denarii and sestertii in graves when compared to the finds from layers at the necropolis. Compared to the necropolis of Više Grobalja, except for the fact that the most prevalent are dupondii and asses at Pećine as well, a completely different picture of the incidence of denomina-

satično po jedan kamen zelenac. Nakon podizanja skeleta, ispod leve polovine karlice pronađeno je četiri zlatnika Valentinijana I. To su ujedno bili i jedini prilozi u grobu (cf. dnevnik terenskih istraživanja: 3761, 3763).

27 Cf. Vojvoda, Mrđić 2015: 18, Tabela 4.

26 This was the grave of an individual interred without a coffin, laid on the back, with the arms crossed on the pelvis. One green-coloured stone was placed edgewise next to the left thigh and one next to the left ankle. After lifting the skeleton, under the left half of the pelvis, four gold coins of Valentinian I were discovered. These were the only grave goods in the grave (cf. fieldwork diary: 3761, 3763).

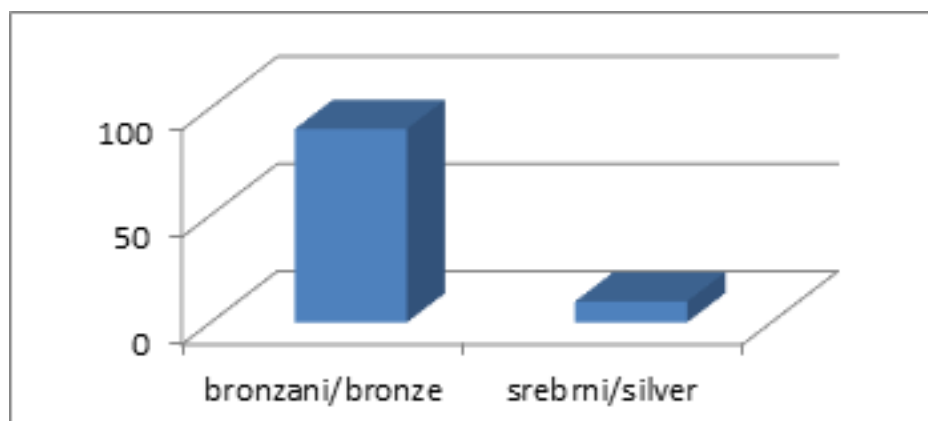

Grafikon 5 – Procentualna zastupljenost srebrnog i bronзанog novca na nekropoli (carskog i provincijalnog).

Graph 5 – Percentages of the silver and bronze coins at the necropolis (altogether, imperial and provincial).

### **BROJ NOVČIČA KAO PRILOGA U POJEDINAČNIM GROBOVIMA I NJIHOV POLOŽAJ U ODNOSU NA POKOJNIKA**

Na nekropoli Pećine otkriveno je 5626 grobova sa inhumiranim pokojnicima (G), dok je u 840 grobova pronađen novac kao prilog (ukupno 1388 novčića, Tabela 3). U većini grobova koji su sadržavali novac (726) pronađen je po jedan primerak, u 67 grobova otkriveno je po dva novčića, u 17 grobova po tri novčića, u osam grobova po četiri i u pet grobova po pet novčića. Osobnost grobova sa inhumiranim pokojnicima na Pećinama predstavljaju mini ostave i ostave novca druge polovine 3. v. i 4. v. Tako je u dva groba pronađeno po 6 novčića, u po jednom grobu 7 i 8, u tri groba po 9, u po jednom grobu po 10, 11 i 12, u dva groba po 13 novčića, u po jednom grobu 23, 25, 49, 86 i 22 + 88 primeraka novčića (Tabela 6).<sup>28</sup> Pronađena je i jedna ostava od 49 bronžanih novčića koja ne pripada grobnim celinama već slojevima na nekropoli. Na nekropoli Više Grobalja u grobovima inhumiranih pokojnika pronađeno je samo (osim grobova sa 2 do 5 novčića) tri groba sa 7, i po jedan sa 8 i 13 novčića.<sup>29</sup>

28 Od navedenih u pet grobnica u jednoj su pronađene 2 ostave i dodatno pojedinačni nalazi: G – 3971 (22 + 88 + 2). U sledećim grobnicama pored ostava nađeno je još od 2 do 4 kom. novčića: G – 5089 (49 + 4 kom.); G – 4006 (13 + 2); G – 3904 (8 + 3 kom.); G – 4816 (9 + 2).

29 Cf. Vojvoda, Mrđić 2015: 18, Tabela 5.

tions was obtained.<sup>27</sup> At Više Grobalja, dupondii and asses in graves represent 84.32%, while a significant difference is discernable in the much smaller incidence of antoniniani with 1.24% and denarii and denarii subaerati with 2.14% (Više Grobalja). Also, a far greater presence of the follis and its fractions is noticeable at Pećine than at Više Grobalja. This data supports the assertion with regard to the location of the youngest necropolis at Pećine, from where clearly the largest number of coins from the 4<sup>th</sup> and the beginning of the 5<sup>th</sup> century originate.

### **NUMBER OF COINS AS GRAVE GOODS IN INDIVIDUAL GRAVES AND THEIR POSITION IN RELATION TO THE DECEASED**

At the necropolis of Pećine, 5,626 inhumation burials (G) were discovered, and coins as grave goods were noted in 840 graves (total of 1,388 coins, Table 3). In most graves that contained coins (726), a single specimen was found, in 67 graves two coins were discovered, 17 graves had three coins, eight graves had four and five graves contained five coins each. A peculiarity of inhumation graves at Pećine are mini-hoards and hoards of coins from the second half of the 3<sup>rd</sup> and 4<sup>th</sup> century. Thus, two graves contained 6

27 Cf. Vojvoda, Mrđić 2015: 18, Table 4.

Pećine	dupondi- jusi/ asi dupondii/ asses	AE2/AE3/ AE4	provincijal- no/ provincial	anoninijani/ antoniniani	folisi/ foless	denari i denari suberati/ denarii and denarii suberats	sestercijusi/ sestertii
sloj/ layers	41,75%	22,67%	15,58%	6,75%	5,86%	2,97%	2,91%
G/G1	49,76%	21,46%	14,78%	6,05%	5,63%	0,98%	1,10%

Tabela 5 – Procentualna zastupljenost nominala iz grobova i slojeva .  
Table 5 – Percentage of coin denominations in graves and layers.

Ukupno je otkriveno 1153 groba sa kremiranim pokojnicima (G1), od kojih je u 457 primera pronađen novac kao prilog (ukupno 541 novčić). U 394 grobu pronađen je jedan novčić kao prilog, u 51 grobu po dva, u 9 grobova po tri i u jednom grobu po 4, 5 i 9 novčića (Tabela 6).

Iz Tabele 6 proizilazi da se na nekropoli Pećine kao prilog u grobovima najčešće pojavljuje po jedan primerak novca, kako u inhumacijama, tako i u kremacijama (86,42% u G i 86,22% u G1). Što je identično rezultatima sa Više Grobalja. Razlika između dve nekropole pojavljuje se kod dva, tri i četiri primerka novca u grobovima, koji su na Više Grobalja osetno bolje zastupljeni u kremacijama nego u inhumacijama.

Analizi položaja novca u grobovima u odnosu na pokojnika, logično bili smo ograničeni samo na grobove sa inhumacijama (G). Pri označavanju položaja novca u grobovima opredelili smo se, kao i u slučaju nekropole Više Grobalja, za svedeni metod koji je predložio Klark (Clarke).<sup>30</sup> On je odredio osam položaja: A – na/oko glave; B – u ustima; C – na/blizu desne ruke i u desnoj šaci; D – na/blizu torzoa; E – na/blizu leve ruke i u levoj šaci; F – na/blizu karlice; G – na/blizu desne noge; H – na/blizu l. noge. Ovoj sistematizaciji položaja dodali smo deveti (G/H – kod/između nogu/stopala) u slučajevima kada je novac pronađen između kolena ili potkolenica pokojnika ili gde na osnovu terenske dokumentacije nije bilo jasno pored koje noge je pronađen novac.<sup>31</sup>

Ako posmatramo posebno grobove koji su sa državali jedan novac kao prilog, proizilazi da je u najvećem broju slučajeva taj novac bio postavljen u usta pokojnika (položaj B – 24,20%). Ako

coins each, one grave was with 7 and one with 8, three graves had 9, one grave each had 10, 11 and 12, two graves were with 13 and one grave each with 23, 25, 49, 86 and 22 + 88 coins (Table 6).<sup>28</sup> A hoard of 49 bronze coins was also discovered, which does not belong to graves, but layers at the necropolis. At the necropolis of Više Grobalja, in inhumation burials (except for those with 2 to 5 coins) only three graves with 7, one with 8 and one with 13 coins were discovered.<sup>29</sup>

A total of 1,153 cremations burials (G1) were found, of which 457 contained coins as grave goods (total of 541 coins). 394 graves had one coin in their inventory, 51 graves contained two, 9 graves had three, one grave was with 4, one grave with 5 and one with 9 coins (Table 6).

As shown in Table 6, at the necropolis of Pećine, a single coin is most commonly encountered as grave goods, in both inhumations and cremations (86.42% in G and 86.22% in G1), which is identical to the results obtained from Više Grobalja. The difference between the two necropolises occurs in the cases of two, three or four coins in graves, which are, at Više Grobalja, noticeably more common in cremations than in inhumations.

The analysis of the position of coins in graves in relation to the deceased was logically restricted to inhumation graves (G). To mark the position of coins in graves, as in the case of the Više Grobalja necropolis, a reduced method proposed by Clarke

28 Of five tombs, in one, 2 hoards were found along with individual finds: G – 3971 (22 + 88 + 2 + 2). In the other tombs, besides the hoards, an additional 2 to 4 coins were discovered: G – 5089 (49 + 4 coins); G – 4006 (13 + 2); G – 3904 (8 + 3); G – 4816 (9 + 2).

29 Cf. Vojvoda, Mrđić 2015: 18, Table 5.

30 Clarke 1979: 158.

31 Cf. Vojvoda, Mrđić 2015: 25, Sl./Fig. 1.

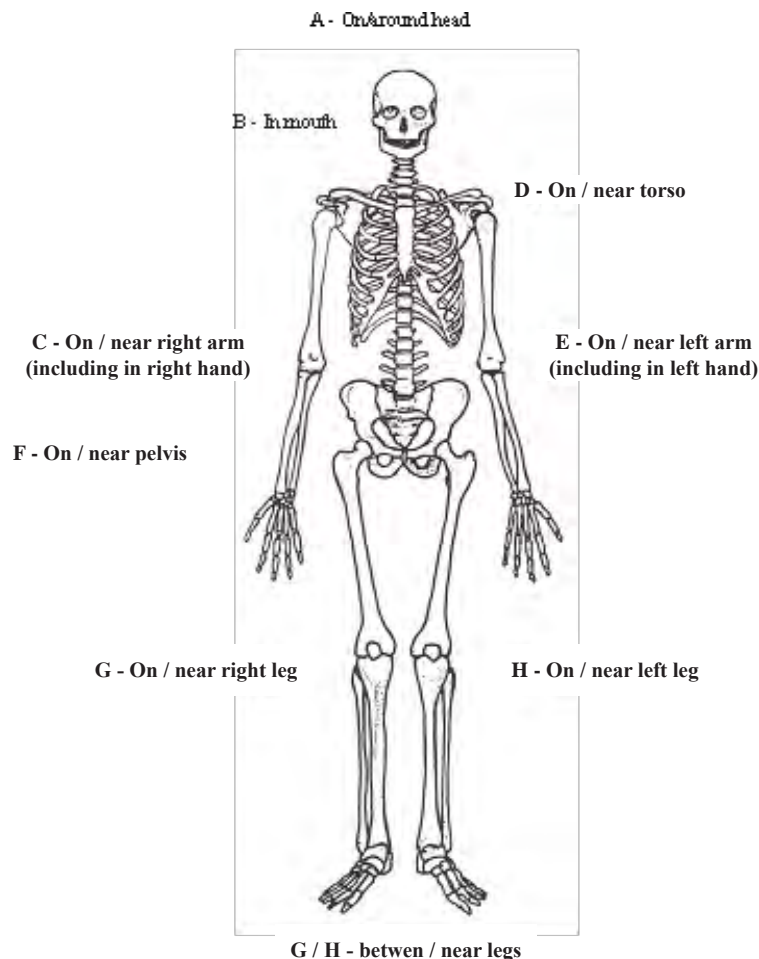

Slika 1 – Mesto nalaza novca u grobovima inhumiranih pokojnika (G) (by Clarke 1979:158).<sup>1</sup>  
 Figure 1 – Position of coins in inhumation burials (G). (by Clarke 1979:158).<sup>2</sup>

1 Položaji A-H su preuzeti od Klarka (Clarke), dok je položaj G/H, ovom prilikom, dodat sistematizaciji.

2 Položaji A-H su preuzeti od Klarka (Clarke), dok je položaj G/H, ovom prilikom, dodat sistematizaciji.

za sada izuzmemo novac sa nepoznatim mestom nalaza, nakon položaja B sledi po svojoj zastupljenosti novac koji je bio postavljen na ili oko glave pokojnika (položaj A – 15,35%). Proizilazi da je 39,55% nalaza novca u grobovima bilo vezano za područje glave pokojnika.<sup>32</sup> Položaj D (torzo) pojavljuje se sa 10,92%, dok je položaj F (karlica) zastupljen sa 7,34% (Grafikon 6). Ovo su odnosi koji se podudaraju sa analizom grobova sa jednim novcem kao prilogom na nekropoli Više Grobalja (B – A – D – F). Veća razlika

32 Na nekropoli Više Grobalja ovaj procenat je daleko veći i iznosi 58,70%. Međutim međusobni odnosi zastupljenosti pojedinih položaja novčića u grobovima ostaju uglavnom isti za obe nekropole; cf. Vojvoda, Mrđić 2015: 23.

was opted for.<sup>30</sup> He defined eight positions: A – on/around head; B – in mouth; C – on/near right arm and in right hand; D – on/near torso; E – on/near left arm and in left hand; F – on/near pelvis; G – on/near right leg; H – on/near left leg. This systematisation was supplemented with a ninth position (G/H – near/between legs/feet), in cases where coins were located between the knees or lower legs of the deceased or where, based on the fieldwork documentation, it was not clear next to which leg the coins were discovered.<sup>31</sup>

If graves with a single coin in their inventory are considered separately, it is evident that in

30 Clarke 1979: 158.

31 Cf. Vojvoda, Mrđić 2015: 25, Fig. 1.

kom. novčića u grobu/ piece coin/coins in graves	broj grobova/ number of graves (G)	G %	broj grobova/ number of graves (G1)	G1 %
1	726	86,42	394	86,22
2	67	7,98	51	11,15
3	17	2,02	9	1,97
4	8	0,95	1	0,22
5	5	0,59	1	0,22
6	2	0,24	/	/
7	1	0,12	/	/
8	1	0,12	/	/
9	2	0,24	1	0,22
9 + 2 + 1 + 1 + 1	1	0,12	/	/
10	1	0,12	/	/
11	1	0,12	/	/
12	1	0,12	/	/
13	1	0,12	/	/
13 + 2	1	0,12	/	/
23	1	0,12	/	/
25	1	0,12	/	/
49 + 4	1	0,12	/	/
86	1	0,12	/	/
22 + 88 + 2 + 2	1	0,12	/	/
<b>Ukupno / Total</b>	<b>840</b>	<b>100</b>	<b>457</b>	<b>100</b>

Tabela 6 – Zastupljenost novca prema broju primeraka u pojedinačnim grobovima (G i G1).  
 Table 6 – Incidence of coins according to the number of pieces in each grave (G and G1).



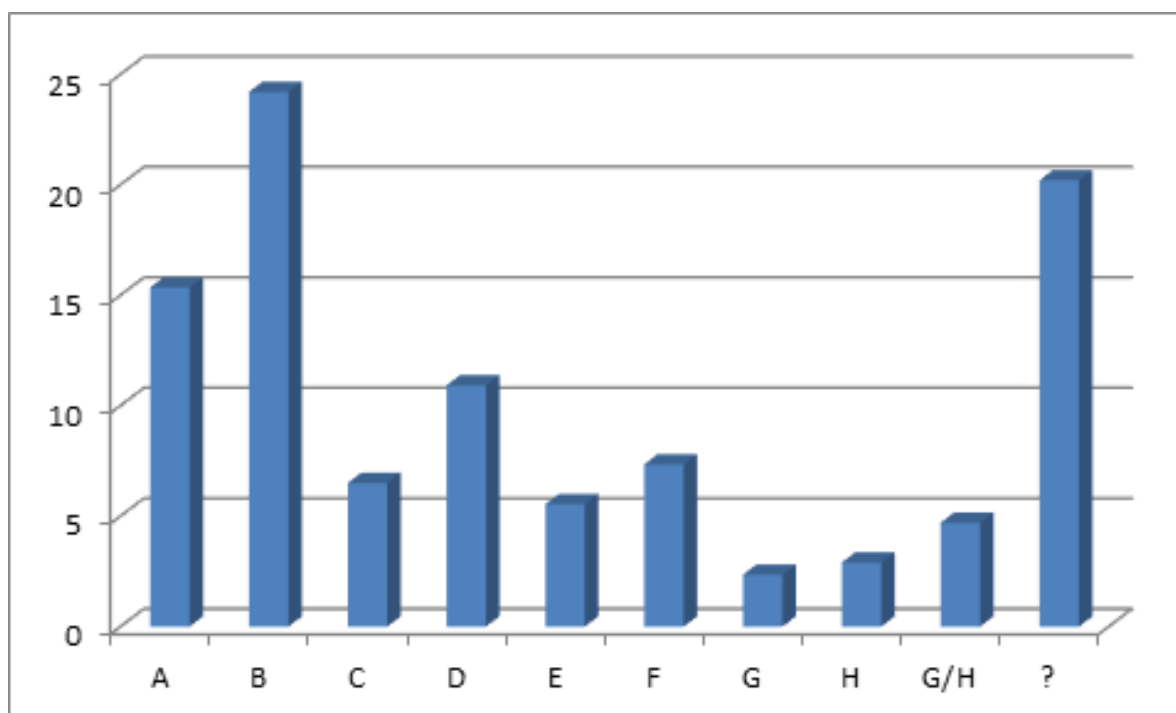

Grafikon 6 – Procenat zastupljenosti mesta nalaza novca u grobovima sa jednim novcem kao prilogom.

Graph 6 – Percentage of coins position in graves with one coin in inventory.

kod ovog poređenja dve nekropole pojavljuje se u procentu zastupljenosti grobova kod kojih nije bilo moguće utvrditi položaj priloga u grobu, zbog loše očuvanosti osteološkog materijala, uglavnom, pokojnika dečjeg uzrasta. Ovaj procenat je daleko veći na nekropoli Pećine u odnosu na Više Grobalja (20,20% prema 13,48%).<sup>33</sup>

U primeru grobova sa inhumiranim pokojnicima koji su imali dva novčića (67 grobova) kao prilog registrovano je 25 različitih kombinacija položaja. Na nekropoli Više Grobalja pojavljuje se 19 kombinacija, ali su one zapažene kod znatno manjeg broja grobova uključenih u analizu (39). Na nekropoli Pećine najčešću kombinaciju položaja novčića u grobovima predstavlja A – A (u pet grobova), slede položaji: A – B, A – H i B – F (svaki u po 4 groba) i položaji B – D, D – D, D – F i G/H – G/H (svaki u po 3 groba). Ostali zabeleženi položaji javljaju se uglavnom

most cases the coin was placed in the mouth of the deceased (position B – 24.20%). If coins with an unknown location of finding are excluded, what follows position B, in terms of incidence, are those coins placed on or around the head (position A – 15.35%). Therefore, 39.55% of coin finds in graves relate to the region of the head.<sup>32</sup> Position D (torso) occurs with a percentage of 10.92%, while position F (pelvis) with 7.34% (Graph 6). These ratios correspond to the analysis of graves with a single coin in their inventory at the necropolis of Više Grobalja (B – A – D – F). A larger difference in the comparison of the two necropolises is in the percentage of incidence of graves where it was not possible to determine the position of grave goods due to the poor state of preservation of the osteological material, mainly in those of children. This percentage is much higher at the necropolis of Pećine than it is at Više

<sup>33</sup> Veći broj grobova kod kojih nije bilo moguće odrediti položaj novca u odnosu na skelet pokojnika na nekropoli Pećine u odnosu na Više Grobalja, uticao je na razliku u procentima položaja A i B (39,55% prema 58,70%); cf. Vojvoda, Mrđić 2015: 22-24, Grafikon/Graph 7.

<sup>32</sup> At the necropolis of Više Grobalja, this percentage is much higher, amounting to 58.70%. However, the mutual ratios of incidence of certain positions of coins in graves remain largely the same for both necropolises; cf. Vojvoda, Mrđić 2015: 23.

A – A (5 grobova/ graves)	A – B (4 groba/gra- ves)	A – C (1 grob/grave)	A – F (1 grob/grave)	A – H (4 groba/gra- ves)	
B – B (?) <sup>35</sup> (1 grob/grave)	B – C (1 grob/grave)	B – D (3 groba/gra- ves)	B – E (1 grob/grave)	B – F (4 groba/gra- ves)	B – G/H (1 grob/grave)
C – E (1 grob/grave)	C – F (1 grob/grave)	C – H (1 grob/grave)			
D – D (3 groba/gra- ves)	D – F (3 groba/gra- ves)	D – G/H (1 grob/grave)			
E – E (1 grob/grave)	E – F (2 groba/gra- ves)	E – G/H (1 grob/grave)			
F – F (2 groba/gra- ves)	F – G (1 grob/grave)	F – G/H (2 groba/gra- ves)			
H – H (1 grob/grave)					
G/H – G/H (3 groba/gra- ves)					
nepoznato/ unknown (18 grobova/18 graves)					

Tabela 7 – Zastupljenost kombinacija položaja nalaza novca u grobovima sa dva novčića kao priložima.

Table 7 – Combinations of coins position in graves with two coins in inventory.

samo po jednom ili ređe u po dva groba (Tabela 7). Kod 18 grobova nije bilo moguće odrediti položaj novčića zbog loše očuvanosti osteološkog materijala. Primećujemo da se položaji A i B u različitim kombinacijama pojavljuju u najvećem broju grobova (26), što bi u procentima iznosilo 38,80%. Ovo približno odgovara zbirnom procentu zastupljenosti položaja A i B i kod grobova sa jednim novcem u grobu (39,55%). Kao i u primeru nekropole Više Grobalja, ni ovde ne možemo govoriti o postojanju nekog pravila pri izboru kombinacija postavljanja dva novčića kao priloga u grobove, osim da su uglavnom vezani za predeo glave pokojnika.<sup>34</sup>

U 17 grobova inhumiranih pokojnika prona-

<sup>34</sup> Cf. Vojvoda, Mrđić 2015: 23, 26, Tabela 6.

<sup>35</sup> Položaj B – B u kome bi bila položena dva novčića u usta pokojnika, krajnje je neobičan i odstupa od običaja stavljanja jednog novčića. Položaj je određen na osnovu opisa

Grobalja (20.20% and 13.48% respectively).<sup>33</sup>

In the case of inhumation burials with two coins in their inventory (67 graves), 25 different position combinations were recorded. At the necropolis of Više Grobalja, 19 combinations occur, but they were noted in a much smaller number of graves included in the analysis (39). At the necropolis of Pećine, the most frequent combination of coin positions in graves is A – A (in five graves), followed by: A – B, A – H and B – F (each in 4 graves) and positions B – D, D – D, D – F and G/H – G/H (each in 3 graves). Other recorded positions appear mostly only once or, more rarely,

<sup>33</sup> The greater number of graves in which it was not possible to determine the position of coins in relation to the skeleton at the necropolis of Pećine compared to Više Grobalja affected the difference in percentages of A and B positions (39.55% to 58.70%); cf. Vojvoda, Mrđić 2015: 22-24, Graph 7.

A – A – B (1 grob/grave)	A – B – F (1 grob/grave)	A – E – E (1 grob/grave)
C – C – C (1 grob/grave)		
D – D – D (3 groba/graves)	D – G – H (1 grob/grave)	
F – F – F (2 groba/graves)		
H – ? – ? (1 grob/grave)		
nepoznato/ unknown (6 grobova/6 graves)		

Tabela 8 – Zastupljenost kombinacija položaja nalaza novca u grobovima sa tri novčića kao prilozima.  
Table 8 – Combinations of coins position in graves with three coins in inventory.

đeno je po tri novčića kao prilog, u sedam različitih kombinacija položaja. Pored ovih sedam utvrđenih kombinacija pojavljuje se i određeni broj grobova kod kojih poziciju nije bilo moguće utvrditi (Tabela 8). Kombinacija koja se ponavlja u najvećem broju primera je D – D – D (na grudima pokojnika), a potom i F – F – F (na karlici) u dva groba, dok su ostale zastupljene samo po jednom. Proizilazi da je najviše novčića vezano za predeo torzoa pokojnika (10 novčića u četiri groba), potom za karlicu (7 novčića u tri groba), da bi se položaji A i B (na i oko glave) pojavili 6 puta u tri groba. Na nekropoli Više Grobalja, u grobovima sa tri novčića, novac je u najvećem broju bio vezan za predeo glave, potom nogu i u kombinaciji glava – noge. Treba naglasiti da je na Više Grobalja uzorak bio daleko manji i da su rezultati dobijeni na osnovu pet grobova u kojima je registrovano tri novčića kao prilog.<sup>36</sup>

U osam grobova registrovano je po četiri novčića i to u sedam različitih kombinacija položaja. U najvećem broju grobova (6) svi novčići su nađeni zajedno, u istoj poziciji: C (1 grob), D (jedan grob), F (jedan grob), G (jedan grob) i G/H (dva groba). U primeru dva groba zabeležene su različite pozicije: A – E – G/H – G/H i E – G/H – G/H – G/H. Iz priloženog jasno je da su u grobovima inhumiranih pokojnika sa četiri novčića oni bili većinom pohranjeni pored nogu pokojni-

u dnevniku arheoloških istraživanja: »... na donjoj vilici nađena su dva korozijom spojena novčića...« (cf. dnevnik arheoloških istraživanja: 3416). Ovo bi bio za sada jedini zabeleženi primer položaja B – B na obe nekropole.

36 Vojvoda, Mrđić 2015: 23.

in two graves (Table 7). In 18 graves it was not possible to determine the position of coins due to the poor state of preservation of the osteological material. Positions A and B in different combinations are noted as appearing in the largest number of graves (26), which would amount to 38.80%. This also roughly corresponds to the overall percentage of incidence of positions A and B in graves containing a single coin (39.55%). As in the case of the Više Grobalja necropolis, here it is also not possible to talk about the existence of a pattern in the selection of combinations for the placement of two coins in graves, except that they mainly relate to the region of the head.<sup>34</sup>

In 17 inhumation burials, three coins were discovered in each inventory, in seven different position combinations. In addition to these seven identified combinations, there are a number of graves where the position could not be determined (Table 8). The combination that repeats in the majority of cases is D – D – D (on the chest of the deceased), followed by F – F – F (on the pelvis) in two graves, while others occur only once. Therefore, most coins relate to the region of the torso (10 coins in four graves), then the pelvis (7 coins in three graves), while positions A and B

34 Cf. Vojvoda, Mrđić 2015: 23, 26, Table 6.

35 Position B – B, where two coins would be placed in the mouth of the deceased, is extremely unusual and deviates from the custom of placing one coin. The position was determined based on the description in the fieldwork diary: “... on the lower jaw, two fused coins were discovered...” (cf. fieldwork diary: 3416). This would, so far, be the only recorded example of the B – B position at both necropolises.

ka.<sup>37</sup> Na nekropoli Pećine je samo u pet grobova pronađeno po pet novčića u grobovima kao prilag. Zastupljene su tri kombinacije položaja (D, E i H) i u svakom primeru su novčići nađeni na istom mestu. U primeru dva groba nije bilo moguće ustanoviti poziciju novčića u odnosu na skelet. Na nekropoli Više Grobalja nije otkriven ni jedan grob sa pet novčića, tako da samo tri groba sa nekropole Pećine i to svi sa različitim pozicijama, ne pružaju mogućnosti za izvođenje zaključaka o postojanju nekakvog pravila kod prilaganja ovog broja novčića u grobove.

Kao što je već naglašeno, osobenost nekropole Pećine u odnosu na Više Grobalja, predstavljaju manji ili veći skupni nalazi (ostave) u grobovima. U ovim primerima ne možemo govoriti o nameni plaćanja za prelazak u podzemlje ili tzv. »Haronovom obolu«, već novcu namenjenom za »troškove« na drugom svetu, kao što su *marsupium* ili *crumina*. Mada, izgleda da ostave novca u grobovima 4. v., kao što to potvrđuju i nalazi sa drugih analognih nekropola, predstavljaju pre potvrdu pokojnikovog društvenog statusa i prestiža nego taksu za Harona.<sup>38</sup> Ovi nalazi u svakom slučaju zaslužuju posebnu pažnju. Najpre u pokušaju rekonstrukcije mesta nalaza u okviru grobnih celina i s tim u vezi njihove uloge u pogrebnom ritualu. Sa druge strane posvetićemo se i numizmatičkoj analizi sastava ovih manjih ili većih depoa, u pokušaju utvrđivanja vremena tezauracije, odnosno pokopavanja.<sup>39</sup> Ovde treba uzeti u obzir činjenicu da je većina novčića pronađenih u grobovima, bronzanih, male vrednosti i istrošenih, koji su neko vreme pre prilaganja bili u upotrebi. Bez obzira na to, novac pruža solidan *terminus post quem* za datovanje groba, mada treba u svakom primeru istrošenih novčića računati na najmanje dodatnih 20-30 godina od vremena kovanja do prilaganja.<sup>40</sup> Ovaj problem najizrazi-

(on and around the head) appear 6 times in three graves. At the necropolis of Više Grobalja, in graves with three coins, in most cases they occur in the region of the head, then the legs and in the head – legs combination. It should be noted that the sample at Više Grobalja was much smaller and that the results were obtained based on five graves with three coins in their inventory.<sup>36</sup>

In eight graves with four coins recorded in each, there were seven different position combinations. In most graves (6) all the coins were found together, in the same position: C (1 grave), D (1 grave), F (1 grave), G (1 grave) and G/H (2 graves). In two graves, different positions were noted: A – E – G/H – G/H and E – G/H – G/H – G/H. This clearly shows that in inhumation burials with four coins they were mostly deposited next to the legs.<sup>37</sup> At the necropolis of Pećine, only five graves were found containing five coins as grave goods. Three position combinations were noted (D, E and H) and in each case the coins were all discovered in the same place. In two graves it was not possible to determine the position of the coins in relation to the skeleton. At the necropolis of Više Grobalja, not a single grave with five coins was discovered and, therefore, with only the three graves from the necropolis of Pećine, each with different positions, there is no possibility to draw conclusions about the existence of some pattern in depositing this number of coins in graves.

As has already been pointed out, the peculiarity of the necropolis of Pećine in relation to Više Grobalja is seen in smaller or larger collective finds (hoards) in graves. In these cases, they cannot be regarded as serving the purpose of payment for the transition to the underworld, or the so-called "Charon's obol", but as coins intended for "expenses" in the other world, such as a *marsupium* or *crumina*. However, it appears that coin hoards in 4<sup>th</sup>-century graves, as corroborated by finds from other analogous necropolises, more likely represent an indication of the deceased's social status and prestige rather than a tax for Charon.<sup>38</sup> These finds do, however, deserve special attention, primarily with a view to reconstructing the find location within graves and,

37 Na nekropoli Više Grobalja registrovan je samo jedan grob sa četiri novčića, u čijem primeru nije bilo moguće odrediti poziciju u odnosu na skelet.

38 Clarke 1979: 165-167; Stives 1991: 225-226.

39 Skupni nalazi su izloženi hronološki, a ne prema broju primeraka koji sadrže.

40 Kuk (Cooke) je analizirajući rimske nekropole od sredine 3. do početka 5. v. u zapadnoj Evropi, nalaze novca iz grobova svrstavao u hronološke grupe u rasponu od 30 godina (npr. Period 1 od 240-270. g.; Period 2 od 270. do 300. g. itd.) i na osnovu toga datovao grobove; cf. Cooke 1998: 13.

36 Vojvoda, Mrđić 2015: 23.

37 At the necropolis of Više Grobalja, only one grave with four coins was recorded, in which it was not possible to determine their position in relation to the skeleton.

38 Clarke 1979: 165-167; Stives 1991: 225-226.

tiji je kod grobova sa jednim novčićem, dok je u primeru grobova sa više novčića datovanje svakako sigurnije i približnije realnom datumu pokopavanja. Većina novčića, u grobovima sa više ovakvih priloga, kreće se u hronološkom rasponu od par godina do 25-30 godina. Međutim, na nekropoli Više Grobalja uočeni su i ređi primeri gde je taj raspon daleko veći, što ukazuje na potrebu da se svaka grobna celina mora tretirati posebno.<sup>41</sup> Ostave novca nam zato mogu svojim sastavom, određivanjem vremena tezauracije, kao i na osnovu očuvanosti primeraka, pružiti solidne podatke za datovanje grobova. Ovaj posao olakšan nam je dodatno u primerima gde su pored ostava pronađeni i pojedinačni primerci novca.

Najstariji od pomenutih depozita potiče iz G – 863 i sastoji se od 11 primeraka novčića u rasponu od Marka Aurelija do Gordijana III. U pitanju je dečji grob sa konstrukcijom od opeka i pokrivačem na dve vode. Od skeleta je očuvana samo kalota lobanje na uzglavlju od opeke u istočnom delu konstrukcije. Prilozi, uključujući i 11 novčića, pronađeni su sa leve strane pokojnika (uz južni zid konstrukcije). Usled nejasnoća pri opisivanju groba u dnevniku terenskih istraživanja, ne možemo sa sigurnošću zaključiti gde su se nalazili u odnosu na pokojnika, osim da su svi prilozi u grobu pronađeni približno na istom mestu.<sup>42</sup>

Najveći deo (10 novčića) čine primerci provincijalnog kovanja Nikeje, Nikomedije, Kalhedona i Stobija, dok samo dupondius Marka Aurelija pripada carskom kovanju (kat. 1728). Ovo je ujedno najstariji novac u depou, koji nije bilo moguće odrediti prema referentnim katalozima, ali svakako pripada avgustovskim emisijama Marka Aurelija (161.-180. g.). Sledi bronzani novac Julije Domne kovnice Stobi, datovan od 193.-211. g. (kat. 1729). Jednim primerkom provincijalnog kovanja Nikeje zastupljene su i avgustovske emisije Karakale (kat. 1730). Bitinijskoj kovnici Kalhedon pripada jedan primerak cezarkih emisija Gete (kat. 1731). Sledi četiri novčića emito-

consequently, their role in the funerary ritual. On the other hand, attention will also be dedicated to the numismatic analysis of the content of these smaller or larger hoards in an attempt to determine the time of assemblage in preparation for the burial.<sup>39</sup> What should be taken into account here is the fact that most of the coins found in graves are bronze, of small value and worn, and were in use for some time before being deposited. Nevertheless, coins provide a solid *terminus post quem* for dating graves, although, in every instance of a worn coin, at least an additional 20–30 years from the time of minting to their depositing have to be factored in.<sup>40</sup> This problem is most pronounced in graves with a single coin, while in the case of graves with more coins dating is certainly safer and closer to the real date of burial. The majority of coins, in graves with more such content, are within a chronological range from a couple to 25–30 years. However, at the necropolis of Više Grobalja, rare examples with a much greater range were also noted, which points to the need for each grave to be treated separately.<sup>41</sup> Therefore, hoards of coins, by way of their content, the determination of the time of assemblage and based on the condition of specimens, can provide solid grounds for dating graves. This work is further facilitated in instances where, in addition to the hoards, individual specimens were also discovered.

The oldest of these deposits originates from G – 863 and consists of 11 coins ranging from Marcus Aurelius to Gordian III. This is a child's grave with a brick construction and a dual-pitched cover. The only preserved part of the skeleton is the skull cap on the brick headrest in the eastern part of the construction. The grave goods, including the 11 coins, were found on the left side of the deceased (along the southern wall of the construction). Due to the vagueness of the grave description in the

41 Zabeleženo je nekoliko grobova gde hronološki raspon između najstarijeg i najmlađeg novčića iznosi i do 250 godina; cf. Vojvoda, Mrđić 2015: 28-29.

42 Iz opisa groba u dnevniku terenskih istraživanja ostaje nejasno gde su pronađeni koji od priloga: »Sa spoljne i unutrašnje strane južnog zida nadjeno je: 11 novčića, 3 prstena od bronzane žice, bronzana bula i bronzani poklopac pikside«. Za opis groba cf. dnevnik terenskih istraživanja: 1112.

39 Collective finds are presented chronologically, rather than by the number of specimens they comprise.

40 Cooke, analysing Roman necropolises from the mid-3<sup>rd</sup> to the beginning of the 5<sup>th</sup> century in Western Europe, classified coin finds from graves into chronological groups within a range of 30 years (e.g. Period 1 from 240 to 270; Period 2 from 270 to 300, etc.) and, based on that, dated graves accordingly; cf. Cooke 1998: 13.

41 Several graves were noted with a chronological range between the oldest and the youngest coin of up to 250 years; cf. Vojvoda, Mrđić 2015: 28-29.



Slika 2 - Grob G1-224 (foto dokumentacija Arheološkog instituta).

Figure 2 - Grave G1-224 (photo documentation of the Institute of Archaeology).

vanih za vladavine Aleksandra Severa, od kojih je jedan kovan za Juliju Mamaeu (kat. 1732-1735). Tri pripadaju izdanjima bitinijske kovnice Nikeje, a jedan kovnici Nikomedija. Ovaj skupni nalaz završava se primercima Gordijana III kovnice Nikeje (kat. 1736-1738). Dupondius Marka Aurelija u ovom mini depou predstavlja relikv neke starije štednje, pošto se preostalih 10 primeraka provincijalnog kovanja kreću u rasponu od Julije Domne i Karakale do Gordijana III. Kako se provincijska izdanja bitinijske kovnice Nikeje za Gordijana III datuju šire, u celu njegovu vladavinu, *terminus post quem* ovog mini depoa kretao bi se u tom hronološkom okviru (238.- 244. g.). Ovi nikejski primerci Gordijana III imaju dobro iskovane i neistrošene reverse, dok je delimična istrošenost aversa pre posledica istrošenosti samog kalupa prilikom kovanja, nego duže cirkulacije novca.

Deset primeraka provincijalnog kovanja Nikeje, Nikomedije i Viminacijuma pronađeno je u G – 1071. Usled površnog opisa groba u terenskoj dokumentaciji, pretpostavljamo da se radi o

fieldwork diary, it cannot be concluded with any certainty where they were located in relation to the deceased, except that all the items in the grave were found approximately in the same place.<sup>42</sup>

The largest part (10 coins) is made up of specimens of provincial coinage of Nicaea, Nicomedia, Kalchedon and Stobi, while only a dupondius of Marcus Aurelius belongs to imperial coinage (cat. 1728). This is also the oldest coin in the hoard, which could not be determined using reference catalogues, but it certainly belongs to the Augustus issues of Marcus Aurelius (161–181). Also present is a bronze coin of Julia Domna from the mint of Stobi, dated to 193–211 (cat. 1729). Augustus issues of Caracalla occur as well, represented by one specimen of provincial coinage of Nicaea (cat. 1730). One specimen from the Caesar issues of Geta belongs to the Bithynian mint of Kalchedon (cat. 1731). Additionally, there are four coins issued during the reign of Alexander Severus, one of which was minted for Julia Mamaea (cat. 1732–1735). Three belong to the issues of the Bithynian mint of Nicaea and one to the mint of Nicomedia. This collective find is completed with specimens of Gordian III from the mint of Nicaea (cat. 1736–1738). The dupondius of Marcus Aurelius in this mini-hoard represents a relic of some older savings, since the remaining 10 specimens of provincial coinage range from Julia Domna and Caracalla to Gordian III. As the provincial issues of the Bithynian mint of Nicaea for Gordian III are dated to a broader period, to his entire reign, the *terminus post quem* of this mini-hoard would fall within this chronological framework (238–244). These Nicaean specimens of Gordian III have well-struck and unworn reverses, whereas the partially worn obverse is probably due to the worn state of the mould used during minting, rather than a long circulation of the coins.

Ten specimens of provincial coinage of Nicaea, Nicomedia and Viminacium were discovered in G – 1071. Due to the superficial description of the grave in the fieldwork documentation, it is assumed that this is a child, interred without a cof-

<sup>42</sup> From the description of the grave in the fieldwork diary, it remains unclear where each of the grave goods were discovered: “On the outer and inner side of the southern wall, the following was noted: 11 coins, 3 bronze wire rings, a bronze bulla and a bronze lid of a pyxis.” For grave description, cf. fieldwork diary: 1112.

slobobno ukopanom pokojniku dečjeg uzrasta.<sup>43</sup> Novac je pronađen zajedno pored glave pokojnika. Najstariji primerak pripada emisijama Elagabala bitinijske kovnice Nikeje (kat. 2927) datovan od 218.-222. g. Slede izdanja Aleksandra Severa: jedan primerak kovnice Nikeje i drugi Nikomedije (kat. 2931, 3091), dok jedan Nikejski primerak pripada emisijama kovanim za Juliju Mamaeu (kat. 3005). Ostalih 6 novčića u ovom depou emitovano je u kovnici Viminacium: Gordijan III (1 kom.; kat. 3206) iz pete godine lokalne ere (243.-244. g.), Filip I (5 kom.; kat. 3213, 3218, 3220, 3222, 3235) iz pete, šeste i sedme godine lokalne ere, tako da je najmlađi primerak datovan u 245.-246. g. Celokupan depo sadrži novac u hronološkom rasponu od približno četvrt veka. S obzirom da najveći broj primeraka pripada izdanjima Filipa I i da su odlično očuvani, možemo pretpostaviti da je *terminus post quem* približan datovanju najmlađih novčića.

Sledeći skupni nalaz datovan u 3. v. potiče iz G – 5089 i sastoji se od 49 primeraka antoninijana u rasponu od zajedničke vladavine Valerijana I i Galijena do Kvintila.<sup>44</sup> U pitanju je grob odrasle osobe, slobodno ukopane, položene na leđa. Ruke su savijene u laktovima i položene na grudi, desna noga je blago savijena u kolenu i potkolenicom prelazi preko leve noge. Na levoj strani karlice pronađeno je 49 antoninijana, koji su očito bili u vrećici koja se raspala. Na grudima je pronađeno dodatnih četiri novčića.<sup>45</sup> Najstariji antoninijan pripada Galijenu iz vremena zajedničke vladavine sa Valerijanom I (kat. 1739). Pripada emisijama azijske kovnice i datovan je od 255-256. g. Istom periodu vladavine pripada konsekrativni primerak kovan za Valerijana II kovnice Rim i datovan u 258. g. (kat. 1740). Sledi 28 antoninijana Galijena koji su kovani za vreme njegove samostalne vladavine od 260.-268.g. (kat. 1741-1768) i dodatna tri, kovana za Saloninu, datovana u isto vreme (kat. 1769-1771). Zastupljena su izdanja kovnica: Rim, Mediolanum

fin.<sup>43</sup> The coins were found together, next to the head. The oldest specimen belongs to the issues of the Bithynian mint of Nicaea, struck for Elagabalus (cat. 2927) and dated to 218–222. Together with these are the issues of Alexander Severus: one specimen from the mint of Nicaea and the other from Nicomedia (cat. 2931, 3091), while one Nicaean coin belongs to the issues minted for Julia Mamaea (cat. 3005). The remaining 6 coins in this hoard were issued at the mint of Viminacium: Gordian III (1 coin; cat. 3206) from the fifth year of the local era (243–244), Philip I (5 coins; cat. 3213, 3218, 3220, 3222, 3235) from the fifth, sixth and seventh year of the local era, and, therefore, the youngest specimen is dated to 245–246. The entire hoard comprises coins in a chronological range of about a quarter of a century. Considering that most specimens belong to the issues of Philip I and are excellently preserved, it can be assumed that the *terminus post quem* is close to the dating of the youngest coins.

The following collective find, dated to the 3<sup>rd</sup> century, comes from G – 5089 and comprises 49 antoniniani, ranging from the joint reign of Valerian I and Gallienus to Quintillus.<sup>44</sup> This is a grave of an adult, interred without a coffin, laid on the back. The arms are bent at the elbows and placed on the chest, the right leg is slightly bent at the knee, with the lower leg crossing over the left leg. On the left side of the pelvis, 49 antoniniani were discovered, which had obviously been in a pouch that had disintegrated. On the chest, an additional four coins were noted.<sup>45</sup> The oldest antoninianus belongs to Gallienus from the time of his joint reign with Valerian I (cat. 1739). It was issued by an Asian mint and is dated to 255–256. A consecration coin struck for Valerian II from the mint of Rome belongs to the same period of reign and is dated to 258 (cat. 1740). Also, there are 28 antoniniani of Gallienus that were minted during his own reign from 260–268 (cat. 1741–1768) and an additional three, struck for Salonina, dated to the same period (cat. 1769–1771).

43 Za opis groba cf. dnevnik terenskih istraživanja: 1352.

44 Ostavu je publikovao B. Drča (Drča 2009: 165-182). Treba napomenuti da se raspored u katalogu prvobitnog publikovanja i ovoj studiji u većoj meri razlikuje.

45 Nažalost ova četiri novčića su izgubljena. Ostaje nam nepoznato da li se takođe radi o antoninijanima ili ne, pošto se u dokumentaciji svi novčići iz groba označavaju kao »bronzani«. Za opis groba cf. dnevnik terenskih istraživanja: 3424.

43 For grave description, cf. fieldwork diary: 1352.

44 The hoard was published by B. Drča (Drča 2009: 165-182). It should be noted that the order in the catalogue of the original publication and in this study differ significantly.

45 Unfortunately, these four coins have been lost. It remains unknown whether they were also antoniniani, since in the documentation all the coins from the grave are designated as "bronze". For grave description, cf. fieldwork diary: 3424.

i Siscija. U nalazu je prisutno i 15 antoninjana Klaudija II od kojih i jedan konsekrativni (kat. 1772-1785). Prisutna su izdanja kovnica Rim i Siscija, datovana od 268.-270. g. Najmlađe primerake čine antoninijan Kvintila iz septembra 270. g. (kat. 1787) i pomenuto konsekrativno izdanje Klaudija II (270. g).<sup>46</sup> Na taj način bi 270. g. predstavljala *terminus post quem* ovog depoa. Hronološki raspon od najstarijeg do najmlađeg antoninjana iznosi 15 g. tako da može predstavljati ličnu ušteđevinu pokojnika. Antoninijani Klaudija II i Kvintila većinom su dobro otkovani, ali sa tragovima upotrebe. U najvećoj meri je istrošen konsekrativni antoninijan Klaudija II, te je verovatno izvesnije pomeriti vreme pohranjivanja u odnosu na datovanje. Dodatnih četiri novčića pronađenih na grudima pokojnika, možda bi mogli pružiti sigurniji odgovor na ovo pitanje, ali su nažalost izgubljeni.

U G – 1176 pronađen je depo od 13 folisa iz vremena vladavine Konstantina I, bilo da su emitovani za samog izdavača ili za njegove sinove.<sup>47</sup> Radi se o grobu slobodno ukopanog pokojnika, položenog na leđa, leva ruka je na karlici, desna nije očuvana, a noge su sastavljene u skočnim zglobovima. Pored desne potkolenice nađeno je zajedno 13 bronzanih folisa.<sup>48</sup> Dva folisa Konstantina I emitovani u kovnici Tesalonika, sa reversnim tipom *gloria exercitus* sa dva standarda, datovani su od 330.-333. i 335.-336. g. a prema razlici u podeli reversne legende (kat. 1928-1929). Sledi pet folisa tipa VRBS ROMA kovnice Tesalonika (kat. 1930-1932), Herakleja (kat. 1933) i kovnice Nikomedija (kat. 1934), svi datovani od 330.-335. g. Sa dva primerka zastupljen je folis tipa CONSTANTINOPOLI, kovnice Konstantinopolj (kat. 1935) i kovnice Nikomedija (kat. 1936), datovani u isto vreme. Preostalih četiri folisa pripada cesarskim emisijama Konstantina II i Konstancija, svi reversnog tipa *gloria exercitus* sa dva standarda. Od toga jedan folis je kovan za Konstantina II u kovnici Tesalonika i datovan u 335.-336. g. (kat. 1937). Dva folisa Konstancija emitovana su u istoj kovnici i datovana u isto vreme (kat. 1938-1939),

Included are issues of the mints of Rome, Mediolanum and Siscia. The find further includes 15 antoniniani of Claudius II, one of which is a consecration coin (cat. 1772–1785). There are also issues of the mints of Rome and Siscia dated to 268–270. The youngest specimens are an antoninianus of Quintillus from September 270 (cat. 1787) and the aforementioned consecration specimen of Claudius II (270).<sup>46</sup> Therefore, the year 270 would represent the *terminus post quem* of this hoard. The chronological range from the oldest to the youngest antoninianus is 15 years, so it could represent the personal savings of the deceased. The antoniniani of Claudius II and Quintillus are mostly well struck, but with traces of use. The consecration antoninianus of Claudius II is most worn, so it is probably more logical to move the time of depositing in relation to the dating. The additional four coins found on the chest of the deceased could maybe provide a safer answer to this question, but unfortunately they have subsequently been lost.

In G – 1176, a hoard of 13 folles from the reign of Constantine I was discovered, issued either for himself or for his sons.<sup>47</sup> This is a grave of an individual interred without a coffin, laid on the back; the left arm is on the pelvis, whilst the right is not preserved, and the legs are placed together at the ankles. Next to the right lower leg, 13 bronze folles were discovered together.<sup>48</sup> Two folles of Constantine I issued at the mint of Thessalonica, with the reverse type *gloria exercitus* with two standards, are dated to 330–333 and 335–336, based on the difference in the reverse legend (cat. 1928, 1929). Additionally, there are five folles of the VRBS ROMA type from the mints of Thessalonica (cat. 1930–1932), Heraclea (cat. 1933) and Nicomedia (cat. 1934), all dated to 330–335. The CONSTANTINOPOLI type follis is represented by two specimens from the mint of Constantinople (cat. 1935) and the mint of Nicomedia (cat. 1936), dated to the same period. The remaining four folles belong to the Caesar issues of Constantine II and Constantius, all with the re-

46 Kvintil je nakon smrti Klaudija II septembra 270. g. proglašen za imperatora, da bi nakon 17 dana, krajem septembra bio ubijen u Akvileji; cf. Kienast 2010: 233.

47 Nalaz je publikovao B. Drča (Drča 2007: 239-248). Napominjemo da se kataloški redosled prvobitnog publikovanja i redosled u Katalogu ove studije razlikuju.

48 Za opis groba cf. dnevnik terenskih istraživanja: 1412.

46 After the death of Claudius II, in September 270, Quintillus was proclaimed emperor, and was, 17 days later, at the end of September, killed in Aquileia; cf. Kienast 2010: 233.

47 The find was published by B. Drča (Drča 2007: 239-248). It should be noted that the catalogue order of the original publication and that of the Catalogue of this study differ.

48 For grave description, cf. fieldwork diary: 1412.



dok poslednji pripada kovnici Konstantinopolj i datovan je od 333.-335. g. Čitav depo čine kovanja od 330. do 336. g. i najverovatnije je sačinjen od novca koji je u vreme sahrane bio u opticaju, jer su primerci odlučno očuvani.

Sledeća ostava koja sadrži 23 frakcije folisa Konstansa i Konstancija pronađena je u G – 2800.<sup>49</sup> U pitanju je grob zidan od tegula, pokojnik je položen na leđa, gornja polovina skeleta je dislocirana prilikom pljačke u antici, in situ su očuvane kosti karlice i nogu; među dislociranim kostima pronađene su perle od staklene paste, dok je ostava pronađena in situ pored desne potkolenice.<sup>50</sup> Svi primerci kovani za Konstansa (14) imaju za reversnu legendu FEL TEMP REPARATIO (car na galiji, drži feniksa na globu i standard sa Hristovm monogramom, galijom krmari Viktorija). Iz kovnice Siscija potiče tri primerka (kat. 1941-1943), dok ostalih 11 pripada emisijama kovnice Tesalonika (kat. 1944-1954), svi su datovani od 348.-350. g. Od 8 primeraka emitovanih za Konstancija tri potiče iz kovnice Siscija, svi su različitog reversnog tipa i datovani su od 348.-351. g. (kat. 1955-1957). Četiri novčića pripada kovnici Tesalonika, a datovani su od 348.-350. g. dok je poslednji emitovan u kovnici Konstantinopolj i datovan je od 348.-351. g. U primeru G – 2800 razlika između najstarijeg i najmlađeg primerka iznosi samo tri godine, tako da je cela ostava mogla biti sačinjena odjednom od novca u opticaju. Pri datovanju treba imati u vidu da je novac dobro očuvan ali sa tragovima korišćenja.

Naredni mini depo sastoji se od 7 primeraka bronzanih novčića pronađenih u G – 3946. U pitanju je grob zidan od opeka, pokojnik je bio položen na leđa sa rukama prekrštenim na stomaku. Oko vrata pronađena je ogrlica sa 44 perle od staklene paste, na desnoj ruci nalazio se bronzani prsten. Novčići su pronađeni zajedno na levom ramenu pokojnika.<sup>51</sup> Postavljanje više novčića na levo rame ili uopšte gornje delove tela je ređa praksa. Ni jedan od novčića nije perforiran, tako da možemo isključiti mogućnost prišivanja na odeću. U nedostatku antropološke analize, a na

verse type *Gloria exercitus* with two standards. One of them is a follis struck for Constantine II at the mint of Thessalonica, dated to 335–336 (cat. 1937). Two folles of Constantius were issued at the same mint and dated to the same period (cat. 1938, 1939), while the last belongs to the mint of Constantinople and is dated to 333–335. The entire hoard comprises coinage from 330 to 336 and was most likely composed of coins that were, at the time of the burial, in circulation, as the specimens are excellently preserved.

The next hoard, which consists of 23 follis fractions of Constans and Constantius, was discovered in G – 2800.<sup>49</sup> This is a grave made of tegulae, with the deceased laid on the back; the upper half of the skeleton was dislocated during a robbery in Antiquity, whilst the bones of the pelvis and legs were preserved in situ; glass paste beads were discovered among the dislocated bones, while the hoard was found in situ next to the right lower leg.<sup>50</sup> All of the specimens minted for Constans (14) have a FEL TEMP REPARATIO reverse legend (emperor on galley, holding phoenix on globe and standard with monogram of Christ, Victory at the helm). Three coins originate from the mint of Siscia (cat. 1941–1943), while the other 11 belong to the mint of Thessalonica (cat. 1944–1954); they are all dated to 348–350. Of the 8 specimens issued for Constantius, three originate from the mint of Siscia, all of which bear a different reverse type and are dated to 348–351 (cat. 1955–1957). Four coins belong to the mint of Thessalonica and are dated to 348–350, while the last was issued at the mint of Constantinople and is dated to 348–351. In G – 2800, the difference between the oldest and the youngest specimen is only three years, so the entire hoard could have been assembled at the same time, from coins in circulation. When dating, it should be noted that the coins are well preserved, but with traces of wear.

The following mini-hoard comprises 7 bronze coins discovered in G – 3946. This is a grave made of bricks, with the deceased laid on the back with the arms crossed on the stomach. Around the neck, a necklace with 44 glass paste beads was discovered, and on the right hand there was

49 Nalaz je publikovao B. Drča (Drča 2005: 131-140). Prvobitni sastav nalaza brojao je 23 primeraka, od kojih je jedan izgubljen. Raspored u katalogu prvobitnog publikovanja i ovoj studiji u većoj meri se razlikuje.

50 Za opis groba cf. dnevnik terenskih istraživanja: 2112-2113.

51 Za opis groba cf. dnevnik terenskih istraživanja: 2847.

49 The find was published by B. Drča (Drča 2005: 131-140). The find initially comprised 23 specimens, one of which has subsequently been lost. The order in the catalogue of the original publication and in this study differ significantly.

50 For grave description, cf. fieldwork diary: 2112-2113.

osnovu druga dva nalaza iz groba, možemo pretpostaviti da se radi o skeletu ženske individue. Gorecki je proučavajući polaganje novca u grobove inhumiranih pokojnika na nekropolama u oblasti između Rajne, Mozele i Some, registrovao samo dva primera polaganja grupe novca na gornjim delovima tela pokojnika. Ostali primeri koje je registrovao, u najvećem broju slučajeva bili su vezani za predo pojasa, kukova i nogu. Zaključio je da su muškarci imali za pojaseve pričvršćene vrećice sa novčićima i da su zato u muškim grobovima ovakvi mali depoi nalaženi u predelu pojasa. Pokojnice, nisu imale ovakve pojaseve pa je novac u njihovim grobovima polagan u kutije ili torbice, postavljane oko ruku, pasa ili nogu.<sup>52</sup> U malobrojnim primerima prisustva grupe novaca u grobovima na nekropoli Više Grobalja, oni su bili vezani za predeo karlice i nogu (u tri primera) i samo u jednom slučaju za ruku.<sup>53</sup>

Ovaj mini depo u svom sastavu ima tri folisa Licinija I, od čega dva potiču iz kovnice Tesalonika i datovani su u 312-313. g. (kat. 1912-1913), dok je treći emitovan u kovnici Siscija između 312-315. g. (kat. 1914). Slede tri folisa Konstantina I od kojih je jedan pripada kovnici Siscija i datovan je u početak 313. g. (kat. 1915), drugi potiče iz kovnice Kizik a emitovan je između 313-315. g. (kat. 1916), dok kod trećeg primera nije bilo moguće utvrditi kovničku oznaku, ali svakako pripada istom vremenu (kat. 1917). Naime, svih 6 folisa imaju istu reversnu legendu – IOVI CONSERVATORI (Jupiter stoji levo, ogrtač preko levog ramena, oslanja se na skipitar, u desnoj ruci drži Viktoriju na globu, kraj nogu je orao sa vencem u kljunu).<sup>54</sup> U odnosu na pomenutih 6 folisa, datovanih od 312.-315. g., postoji veći vremenski hijatus (55-60 godina) do najmlađeg primerka u ovom depou, do frakcije folisa Julijana II (kat. 1918). Ovaj primerak pripada njegovim cesarskim emisijama kovnice Sirmium datovanih od 355.-361. g. Kako grob nije opljačkan i nalaz novca potiče iz zatvorene

a bronze ring. The coins were found together on the left shoulder.<sup>51</sup> Placing more coins on the left shoulder or, generally, the upper parts of the body is a rare practice. None of the coins are perforated, so the possibility of them being sewn onto the clothes can be excluded. In the absence of anthropological analysis, and based on the other two finds from the grave, it can be assumed that this is a female skeleton. Studying the custom of depositing coins in inhumation burials at the necropolises in the region between the Rhine, Moselle and Somme rivers, Gorecki recorded only two examples where a group of coins was laid on the upper parts of the body of the deceased. Other cases that he noted mostly related to the region of the waist, hips and legs. He concluded that males had pouches of coins attached to their belts, and for this reason these small hoards were discovered in male graves in the region of the waist. Females did not have such belts and thus, in their graves, coins were deposited in boxes or small bags, placed around the arms, waist or legs.<sup>52</sup> In a few instances where a group of coins occurred in graves at the necropolis of Više Grobalja, they related to the region of the pelvis and legs (three examples), and only in one instance to the arm.<sup>53</sup>

This mini-hoard contains three folles of Licinius I, two of which originate from the mint of Thessalonica and are dated to 312–313 (cat. 1912, 1913), while the third was issued at the mint of Siscia between 312–315 (cat. 1914). Together with these are three folles of Constantine I, one of which belongs to the mint of Siscia and is dated to the beginning of 313 (cat. 1915), the second comes from the mint of Cyzicus and was issued between 313–315 (cat. 1916), while in the third case it was not possible to determine the mint mark, but it certainly belongs to the same period (cat. 1917). All six folles have the same reverse legend – IOVI CONSERVATORI (Jupiter standing left, with chlamys across left shoulder, leaning on sceptre, holding Victory on a globe in right hand, with eagle with wreath in its beak at his feet).<sup>54</sup> In con-

<sup>52</sup> Gorecki 1975: 250, 255. Mada nije zabeležen položaj na ramenu.

<sup>53</sup> Vojvoda, Mrđić 2015: 26.

<sup>54</sup> U doba dijarhije Konstantina I i Licinija I (maj 313-septembar 324. g.) naročito su bili popularni reversni motivi Sola i Jupitera, a potom i Marsa. Krajem ovog razdoblja sva tri božanstva potpuno nestaju sa novca – Sol posle 319. g. Jupiter posle 324. g. i Mars posle 323. g.; cf. Borić-Brešković, Vojvoda 2013: 216.

<sup>51</sup> For grave description, cf. fieldwork diary: 2847.

<sup>52</sup> Gorecki 1975: 250, 255.

<sup>53</sup> Vojvoda, Mrđić 2015: 26.

<sup>54</sup> At the time of the diarchy of Constantine I and Licinius I (May 313–September 324), particularly popular were reverse motifs of Sol and Jupiter, and then of Mars. At the end of this period, all three deities completely disappeared from coins – Sol after 319, Jupiter after 324 and Mars after 323;

arheološke celine, primerak Julijana II svakako predstavlja polazište za *terminus post quem* ovog mini depoa. Folisi Licinija i Konstantina I odlično su očuvani, a činjenica da svi imaju istu reversnu predstavu i legendu ne može biti slučajna. Možda su pripadali starijoj porodičnoj ušteđevini iz koje su izdvojeni prilikom sahrane. Pridodati primerak Julijana II pokazuje tragove korišćenja, te prilikom datovanja treba ovo uzeti u obzir.

Sledeći mini depo registrovan je u G – 4076. Grob je zidan od tegula, pokojnik je bio položen na leđa, noge su sastavljene u kolenima i skočnim zglobovima, ruke prekrštene na stomaku. Jedini prilog u grobu predstavlja 9 novčića pronađenih zajedno na grudima.<sup>55</sup> Kao i u prethodnom primeru G – 3946, ni jedan od novčića nije perforiran, te i ovde isključujemo mogućnost prišivanja na odeću, i skloni smo pretpostavci da se radilo o torbici ili vrećici postavljenoj na grudi pokojnice. Ovo bi bio drugi primer postavljanja više novčića na gornji deo tela pokojnika na Pećinama, pogotovo što se obe sahrane vezuju za približno isto vreme.

Svi primerci ovog depoa pripadaju vladavini Konstancija, emitovani su za samog izdavača ili za njegove cezare Konstancija Gala i Julijana II. Sedam od njih ima istu reversnu legendu – FEL TEMP REPARATIO (pali konjanik), dok je samo u dva primera zabeležena legenda SPES REIPUBLICAE (Car u vojničkom odelu stoji levo, drži glob i koplje). Svi primerci Konstancija (kat. 1919-1923) datovani su od 355.-361. g. od toga četiri novčića ima za reversni motiv palog konjanika i jedan *Spes reipublice*. Sledi primerak emitovan za Konstancija Gala sa motivom palog konjanika (kat. 1924) datovan od 351.-354. g. Ovo je ujedno najstariji primerak u ovom depou. Cezarske emisije Julijana II zastupljene su takođe jednim primerkom (kat. 1925) datovanim od 355.-361. g. Poslednja dva novčića usled nečitljivosti aversne legende nije bilo moguće odrediti, ali se u svakom slučaju radi o jednom od cezara Konstanciju Galu ili Julijanu II (kat. 1926-1927). Očito je da je ceo mini depo mogao biti sakupljen odjednom od novca u opticaju. Svi primerci su sigurno bili u cirkulaciji bar neko vreme pre pohranjivanja, jer pokazuju tragove korišćenja i sa tim treba računati prilikom datovanja groba.

Druga po brojnosti je ostava iz G – 3079 i sadrži 86 primeraka frakcija folisa u rasponu od Konstansa do cezarskih emisija Julijana II.<sup>56</sup> U

trast to these 6 folles, dated from 312–315, there is a greater span (55–60 years) from the youngest specimen in this hoard to the follis fraction of Julian II (cat. 1918). This specimen belongs to his Caesar issues of the mint of Sirmium, dated to 355–361. As the grave was not robbed and the coin find comes from an undisturbed archaeological unit, the specimen of Julian II certainly represents a starting point for the *terminus post quem* of this mini-hoard. The folles of Licinius and Constantine I are excellently preserved, and the fact that they all have the same reverse depiction and legend cannot be coincidental. Perhaps they belonged to the family's older savings, from which they were selected for the funeral. The added specimen of Julian II shows traces of wear, and when dating, this should be considered.

The next mini-hoard was recorded in G – 4076. The grave was made of tegulae, the deceased was laid on the back, with the legs together at the knees and ankles, and the arms crossed on the stomach. The only grave goods are 9 coins discovered together on the chest.<sup>55</sup> As in the previous example of G – 3946, none of the coins are perforated, so here the possibility of them being sewn onto the clothes can also be excluded and it can be assumed that there was a small bag or a pouch placed on the chest of this female individual. This would be the second example of placing a number of coins on the upper part of the body at Pećine, with both burials related to about the same time.

All the specimens of this hoard belong to the reign of Constantius and were issued either for himself or for his Caesars, Constantius Gallus and Julian II. Seven of them have the same reverse legend – FEL TEMP REPARATIO (fallen horseman), while the SPES REIPUBLICAE legend (emperor in military dress standing left, holding globe and spear) was noted only in two examples. All the specimens of Constantius (cat. 1919–1923) are dated to 355–361, four of which have the reverse motif of a fallen horseman and one – *Spes reipublice*. Next is a coin issued for Constantius Gallus with a fallen horseman motif (cat. 1924), dated to 351–354. This is the oldest specimen in the hoard. Caesar issues of Julian II also occur, represented by one specimen (cat. 1925), dated to 355–361. The final two coins, due to an illegible obverse legend, could not be determined, but do, however, belong to coinage issued

55 Za opis groba cf. dnevnik terenskih istraživanja: 2914.

56 U terenskoj dokumentaciji (dnevniku istraživanja, C –

cf. Borić-Brešković, Vojvoda 2013: 216.

55 For grave description, cf. fieldwork diary: 2914.

pitanju je grob slobodno ukopanog pokojnika, koji je bio položen na leđa. Skelet je dislociran, verovatno kao posledica pljačke u antici, mada se to ne navodi u dnevniku radova. In situ su očuvane kosti trupa i ruku, potkolenice nisu očuvane,<sup>57</sup> kraj lobanje je pronađena ostava novca.

Najstariji primerak pripada izdanjima Konstansa kovnice Siscija, datovan u 347.-348. g. (kat. 1988). Najveći broj novčića u ovoj ostavi (63) pripada emisijama Konstancija. Od ovog broja čak 58 primeraka ima *fel temp reparatio* (pali konjanik) za reversni tip i samo 5 tip *Spes reipublice* (car u vojničkom odelu stoji na levo, drži glob i koplje). Zastupljeno je sedam kovnica: Rim (1 kom.; kat. 1989), Siscia (15; kat. 1990-2004), Sirmijum (11; kat. 2005-2014), Tesalonika (6; 2016-2021), Konstantinopolj (3; kat. 2022-2024), Nikomedija (3; kat. 2025-2027) i Kizik (2; kat. 2028-2029). Svi determinisani primerci datovani su od 355.-361. g. osim jednog novčića kovnice Konstantinopolj (kat. 2022) koji je datovan od 351.-355. g. Kod 21 primerka nije bilo moguće sa sigurnošću odrediti kovničku oznaku (kat. 2030-2051), te su datovani od 350.-361. g. Cezarske emisije Konstancija Gala zastupljene su sa sedam primeraka, od toga dva pripadaju kovnici Siscija (kat. 2052-2053), četiri kovnici Tesalonika (kat. 2054-2057), dok za jedan nije bilo moguće utvrditi kovnicu (kat. 2058). Svi pomenuti primerci imaju za reversni tip palog konjanika i datovani su od 351.-354/5. g. Sledi 11 novčića cezarskih emisija Julijana II, od kojih 8 ima za reversni tip palog konjanika, a tri *Spes reipublice* tip. Zastupljene su kovnice: Rim (1 kom.; kat. 2059), Siscija (1 kom.; kat. 2060), Sirmijum (2; kat. 2061-2062), Tesalonika (1; 2063), dok za šest novčića nije bilo moguće utvrditi kovničku oznaku (kat. 2064-2069). Kod četiri novčića, zbog njihove loše očuvanosti, nije bilo moguće odrediti da li se radi o cezarskim emisijama Konstancija Gala ili Julijana II (kat. 2070-2073). Osim neznatno starijeg primerka Konstansa, najveći broj novčića datovan je u vreme od 355.-361. g. i u celosti pripadaju vladavini Konstancija, što je dobar pokazatelj vremena tezauracije i pohranjivanja. Iako su dobro očuvani svi primerci pokazuju tragove korišćenja, te sva-

kartonima i G – kartonima) zabeleženo je da je pronađeno 85 primeraka novca, a u koverti je pronađeno 86 primeraka.

<sup>57</sup> Iz ovog opisa da se zaključiti da je grob prilikom pljačke otkopan u donjem delu. Za opis groba cf. dnevnik terenskih istraživanja: 2303.

for one of the Caesars, either Constantius Gallus or Julian II (cat. 1926, 1927). It is obvious that the entire mini-hoard could have been assembled at the same time from coins in circulation. All of the coins must have been in circulation for some time before being deposited, as they show traces of use, which should be taken into account when dating the grave.

The second largest is the hoard from G – 3079 and comprises 86 follis fractions, ranging from Constans to Caesar issues of Julian II.<sup>56</sup> This is a grave of an individual interred without a coffin and laid on the back. The skeleton is dislocated, probably as a result of a robbery in Antiquity, although this is not stated in the fieldwork diary. The bones of the torso and arms are in situ, the lower legs are not preserved,<sup>57</sup> and the coin hoard was found next to the skull.

The oldest specimen belongs to the coinage of Constans from the mint of Siscia, and is dated to 347–348 (cat. 1988). The largest number of coins in this hoard (63) belong to the issues of Constantius. Of this number, 58 specimens have a *Fel temp reparatio* (fallen horseman) reverse type and only 5 a *Spes reipublice* type (emperor in military dress standing left, holding globe and spear). Seven mints occur: Rome (1 coin; cat. 1989), Siscia (15; cat. 1990–2004), Sirmium (11; cat. 2005–2014), Thessalonica (6; cat. 2016–2021), Constantinople (3; cat. 2022–2024), Nicomedia (3; cat. 2025–2027) and Cyzicus (2; cat. 2028, 2029). All of the identified specimens are dated to 355–361, except one coin from the mint of Constantinople (cat. 2022), which is dated to 351–355. In 21 specimens, the mint mark could not be determined with any certainty (cat. 2030–2051), so they are dated to 350–361. Caesar issues of Constantius Gallus are represented by seven specimens, two of which belong to the mint of Siscia (cat. 2052, 2053), four to the mint of Thessalonica (cat. 2054–2057), while for one coin it was not possible to determine the mint (cat. 2058). All these specimens have a fallen horseman reverse type and are dated to 351–354/5. Additionally, there are 11 coins from the Caesar issues of Julian II, 8 of which have the reverse type of a fallen horseman, and three the

<sup>56</sup> The fieldwork documentation (fieldwork diary, C-cards and G-cards) notes 85 discovered specimens, while there are actually 86 coins.

<sup>57</sup> From this description it can be concluded that the lower part of the grave was unearthed during the robbery. For grave description, cf. fieldwork diary: 2303.

kako treba računati sa nešto kasnijim vremenom pohranjivanja.

Zanimljiva situacija zabeležena je u G – 3971 i pored toga što je konstrukcija grobnice u velikoj meri razrušena i grobovi opljačkani još u antici. Predstavlja ukopanu grobnicu pravougaone osnove, zidanu od opeka vezanih krečnim malterom, sa poluobličastim svodom i sa ostacima fresko dekoracije.<sup>58</sup> Do nivoa poda vodilo je sedam stepenika, a u donjem delu iskopa grobnice koji je bio ispunjen rastresitom zemljom u visini od 0,80 m, pronađeno je na jednom mestu 22 bronzanih novčića (kat. 1788-1808).<sup>59</sup> Na nivou poda grobnice, neposredno kod ulaza pronađeno je još 88 bronzanih novčića (kat. 1809-1893).<sup>60</sup> U grobnici je obavljeno pet sahrana tri u sarkofazima, jedna u olovnom kovčegu, a jedan pokojnik je slobodno ukopan. Grob A – sahrana u mermernom sarkofagu koji je dva puta obijen, a skelet izbačen van. Pored toga u sarkofagu su kao jedini nalazi otkrivena dva bronzana novčića: Valentinijana I datovan od 364-367. g. (kat. 1652) i Gracijana datovan od 367-375. g. (kat. 1710). Grob B – sahrana u mermernom sarkofagu koji je takođe obijen i skelet izbačen napolje. Jedini nalaz predstavlja fragment opeke sa dečjim crtežom načinjenim u svežoj glini. Grob C – sahrana u sarkofagu od krečnjaka, koji je obijen i kosti izbačene van, bez nalaza. Grob D – sahrana u olovnom kovčegu koji je ukopan ispod nivoa poda grobnice i postavljen u konstrukciju zidanu od opeka. Pod grobnice je uništen prilikom pljačke. U delu olovnog kovčega pronađene su fragmentovane i dislocirane kosti sa tragovima odeće ljubičaste boje ukrašene zlatnim nitima. Grob E – dečji slobodno ukopan, takođe ispod nivoa poda grobnice, lociran uz grob D. Pokojnik je položen na stomak u zgrčenom položaju. Na grudima su pronađena dva novčića: antoninijan Klaudija II datovan od 268-270. g. (kat. 1294) i frakcija folisa Konstancija datovana od 355-361. g. (kat. 1609). U pogledu određivanja redosleda sahra-

*Spes reipublice* type. The following mints occur: Rome (1 coin; cat. 2059), Siscia (1; cat. 2060), Sirmium (2; cat. 2061, 2062) and Thessalonica (1; cat. 2063), while in six coins the mint mark could not be determined (cat. 2064–2069). In four coins, due to their poor state of preservation, it was not possible to determine whether they belong to the Caesar issues of Constantius Gallus or Julian II (cat. 2070–2073). Apart from the slightly older specimen of Constans, the largest number of coins are dated to 355–361 and on the whole belong to the reign of Constantius, which is a good indicator of the time of assemblage and depositing. Although they are well preserved, all the specimens show traces of use, and therefore a somewhat later time of depositing should certainly be considered.

An interesting situation was noted in G – 3971, despite the fact that the construction of the tomb was largely destroyed and the graves robbed as far back as Antiquity. This is a buried tomb of a rectangular base, built from bricks bound with lime mortar, with a barrel vault ceiling and the remains of fresco decoration.<sup>58</sup> There were seven steps leading to the level of the floor, and in the lower part of the tomb's excavation, which was filled with loose soil to a height of 0.80 m, 22 bronze coins were found in one place (cat. 1788–1808).<sup>59</sup> At the floor level of the tomb, right next to the entrance, another 88 bronze coins were discovered (cat. 1809–1893).<sup>60</sup> There were five burials in the tomb, three in sarcophagi, one in a lead coffin, while one individual was interred without a coffin. Grave A – a burial in a marble sarcophagus, which was twice broken into and the skeleton thrown out. Apart from this, the only finds in the sarcophagus were two bronze coins: Valentinian I, dated to 364–367 (cat. 1652) and Gratian, dated to 367–375 (cat. 1710). Grave B – a burial in a marble sarcophagus, which was also broken into and the skeleton thrown out. The only find was a brick fragment with a child's drawing made in fresh clay. Grave C – a burial in a limestone sarcophagus, which was broken into

58 Za opis grobnice cf. dnevnik terenskih istraživanja: 2938-2940.

59 Jedan novčić je izgubljen, tako da je u Katalogu obrađen 21 primerak.

60 Tri novčića su izgubljena, u Katalogu je obrađeno 85 primeraka. Istih 85 primeraka publikovao je B. Drča (Drča 2003: 59-91). Naglašavamo da se kataloški raspored prvobitnog publikovanja u velikoj meri razlikuje od redosleda u Katalogu ove studije.

58 For tomb description, cf. fieldwork diary: 2938-2940.

59 One coin was lost, so 21 specimens were processed in the Catalogue.

60 Three coins were lost, so 85 specimens were processed in the Catalogue. The same 85 coins were published by B. Drča (Drča 2003: 59-91). It should be noted that the catalogue order of the original publication differs significantly from the order in the Catalogue of this study.

njivanja proizilazi da je najpre sažidana ukopana konstrukcija od opeka Groba D u koji je položen olovni kovčeg. Potom su postavljeni sarkofag B i C s obzirom na to da su položeni direktno na zemlju, a ne na podnicu grobnice. Nejasno je iz opisa terenskih istraživanja stanje pod grobnice iznad dečijeg slobodno ukopanog groba E. Ukoliko pod nije otvaran za naknadnu sahranu, sledi da je najpre obavljena ova sahrana i da je usledilo zidanje grobnice i postavljanje poda. Da bi poslednja sahrana bila obavljena u sarkofagu A u kome su i pronađeni mlađi primerci novca (367.-375. g.) nego u grobu E (355.-361. g.). Pre konačnih zaključaka analiziraćemo oba skupna nalaza pronađena u grobnici, a koja očitno nisu bila položena ni u jedan od grobova jer bi u tom slučaju svakako bila plen pljačkaša.

Ostava od 22 primerka sadrži novac od Trajana do Valentinijana I i Valensa. Dva novčića pripadaju 2. veku, jedan trećem, dok 19 spada u 4 v. Najstariji je sestercijus Trajana (kat. 1788) koji nije bilo moguće bliže odrediti, te datovanje ostaje u okviru njegove celokupne vladavine (98-117. g.). Sledi as Antonina Pija datovan u 143-144. g. i antoninijan Aurelijana kovnice Siscia iz 272. do rane 274. g. (kat. 1789-1790). Ovi primerci predstavljaju relikte neke ranije štednje u okviru porodice. Preostalih 19 primeraka kreće se u rasponu od Konstantina II do Valentinijana I / Valensa. Kovanje za Konstantina II kao cezara zastupljeno je jednom folisom kovnice Siscia, datovanom u 334.-335. g. (kat. 1791). Sledi šest frakcija folisa Konstancija koje nije bilo moguće bliže odrediti, pa su datovani od 350.-361. g. (kat. 1792-1797). Jedan primerak pripada Julijanu II i njegovim cezarskim emisijama kovanim pod Konstancijem, datovanim od 355.-361. g. (kat. 1798). Primerak sa revesnim motivom *Spes reipublice*, koji je kovan u isto vreme (kat. 1799), zbog velikog oštećenja aversa nije bilo moguće pripisati izdavaču ili cezaru. Zabeležen je i jedan novčić Valentinijana I kovnice Siscia, datovan od 367.-375. g. (kat. 1800). Sledi četiri bronzanih frakcija folisa Valensa, od kojih jedan potiče iz kovnice Siscia i datovan je od 364.-367. g. (kat. 1801). Drugi pripada emisijama kovnice Tesalonika, a datovan je od 367.-375. g. (kat. 1802). Preostala dva primerka Valensa nisu bliže određena (kat. 1803-1804). U primeru dva bronzana novčića, od kojih jedan predstavlja samo fragment novca, nije bilo moguće utvrditi tačno da li se radi o emisijama Valentinijana I ili Valensa i datovani su od 364.-375./378. g. (?). Poslednja

and the bones thrown out, with no finds. Grave D – a burial in a lead coffin, which was below the floor level of the tomb and laid in a brick construction. The floor of the tomb was destroyed during a robbery. In the lead coffin, fragmented and dislocated bones were discovered with traces of purple-coloured clothes decorated with gold thread. Grave E – a child's burial with no coffin, also below the floor level of the tomb, located next to grave D. The deceased was laid on the stomach in a contorted position. On the chest, two coins were discovered: an antoninianus of Claudius II, dated to 268–270 (cat. 1294) and a follis fraction of Constantius, dated to 355–361 (cat. 1609). With regard to determining the sequence of the burials, it can be concluded that the buried brick construction of grave D, in which the lead coffin was laid, was built first. Sarcophagus B and C were placed after that, since they were laid directly on the soil and not on the flooring of the tomb. The description from the field research does not provide a clear insight into the state of the tomb's floor above the child's grave E. If the floor was not opened for a subsequent burial, then this burial took place first and the building of the tomb and the flooring followed, in order to allow the final burial in sarcophagus A, which contained younger coins (367–375) than those in grave E (355–361). Before any final conclusions, both collective finds from the tomb will be analysed, which were obviously not deposited in any of the graves, as they would have certainly otherwise fallen prey to the robbers.

The hoard of 22 specimens comprises coins from Trajan to Valentinian I and Valens. Two coins belong to the 2<sup>nd</sup> century, one to the 3<sup>rd</sup>, while 19 are from the 4<sup>th</sup> century. The oldest is a sestertius of Trajan (cat. 1788), which could not be determined more accurately, so the dating remains within the scope of his entire reign (98–117). Next is an as of Antoninus Pius, dated to 143–144 and an antoninianus of Aurelian from the mint of Siscia, from 272 to early 274 (cat. 1789, 1790). These coins represent relics of some earlier savings within the family. The remaining 19 specimens range from Constantine II to Valentinian I/Valens. Coinage for Constantine II as Caesar is represented by a follis from the mint of Siscia, dated to 334–335 (cat. 1791). Then, there are six follis fractions of Constantius, which could not be determined more accurately, and are dated to 350–361 (cat. 1792–1797). One specimen belongs to Julian II and his Caesar is-

dva primerka su potpuno nečitljiva, ali prema svemu sudeći pripadaju vremenu druge polovine 4. v. najverovatnije istom vremenu. Iz svega proizilazi da su najmlađi, sigurno datovani primerci, emitovani od 367.-375. g. uz eventualno pomeranje datovanja do kraja vladavine Valensa u 378. g. Dva nečitljiva primerka, kao i jedan izgubljen, ostavljaju mogućnost za moguće korigovanje ovih datuma, ali svakako se ne radi o velikom hronološkom odstupanju. Mada većina novčića pokazuje znakove duže upotrebe i sa tim treba računati pri datovanju.

Najveću ostavu otkrivenu na Pećinama u okviru grobnih celina predstavlja pomenutih 88 bronzanih novčića 4. v. u rasponu od Konstantina I do Gracijana. Najstariji je folis tipa *urbs Roma* Konstantina I kovnice Trijer, datovan u 332.-333. g. (kat. 1809). Svi ostali primerci pripadaju frakcijama folisa. Sledi jedan primerak avgustovskih emisija Konstansa, kovnice Aleksandrija, datovan u 347.-348. g. (kat. 1810). Među izdanjima za Konstancija (kat. 1811-1813) pojavljuju se izdanja tri kovnice: Siscije datovan u 347.-348. g., Kizika datovan u 351.-354. g. i Antiohije datovan u 347.-348. g. Slede cezarske emisije Julijana II datovane od 355.-361. g. iz kovnica Siscija i Kizik (kat. 1814-1816). Za jedan primerak reversnog tipa *Spes reipublice*, zbog loše očuvanosti aversne predstave, nije bilo moguće utvrditi da li pripada Konstanciju ili Julijanu II (kat. 1817). Slede najbrojnija izdanja Valentinijana I (26) i Valensa (39) među kojima se pojavljuju samo dva reversna tipa: GLORIA ROMANORVM (Car korača na desno, desnom rukom vuče zarobljenika, dok u levoj drži *labrum*) i SECVRTAS REIPUBLICAE (Viktorija korača na levo, drži venac i palminu granu). Od izdanja kovanih za Valentinijana I zabeleženo je: pet primeraka kovnice Akvileja, datovanih od 367.-375. g. (kat. 1818-1822); 17 primeraka kovnice Siscija datovanih od 364/367.-367/375. g. (kat. 1823-1839); jedan novčić kovnice Tesalonika datovan od 364.-367. g. (kat. 1840) i tri primerka kod kojih nije bilo moguće utvrditi kovničku oznaku (kat. 1841-1843). Slede najbrojnija izdanja Valensa: tri primeraka kovnice Akvileje datovanih od 367.-375. g. (kat. 1844-1846); 16 primeraka kovnice Siscije datovanih od 364/367.-367/375. g. (kat. 1847-1862); 8 novčića emitovanih u kovnici Tesalonika datovanih od 364.-367. g. (kat. 1863-1870); tri primerka kovnice Konstantinopolis datovanih od 364.-375. g. (kat. 1871-1873); jedan primerak kovnice Antiohija datovan 364.-

sues minted under Constantius, dated to 355–361 (cat. 1798). A specimen with a *Spes reipublice* reverse motif, which was minted at the same time (cat. 1799), due to the badly damaged obverse, could not be attributed to an issuer or a Caesar. One coin of Valentinian I from the mint of Siscia was also recorded, dated to 367–375 (cat. 1800). Additionally, there are four bronze follis fractions of Valens, one of which is from the mint of Siscia and dated to 364–367 (cat. 1801). The second belongs to the issues of the mint of Thessalonica and is dated to 367–375 (cat. 1802). The remaining two specimens of Valens were not more accurately determined (cat. 1803, 1804). In the case of two bronze coins, one of which is only a coin fragment, it was not possible to determine definitively whether they belong to the issues of Valentinian I or Valens, and they are dated to 364–375/378 (?). The last two specimens are completely illegible, but in all likelihood belong to the second half of the 4<sup>th</sup> century, most probably to the same time. From all this it follows that the youngest, safely dated specimens, were issued from 367–375, with a possible shift of dating to the end of the reign of Valens, to 378. The two illegible coins, including one lost specimen, allow for a potential correction of these dates, but it would certainly not be a significant chronological deviation. However, most of the coins show signs of long use and this should be taken into account when dating.

The largest hoard discovered at Pećine within graves is the aforementioned 88 bronze coins from the 4<sup>th</sup> century, ranging from Constantine I to Gratian. The oldest is a follis of the *Urbs Roma* type of Constantine I from the mint of Trier, dated to 332–333 (cat. 1809). All the other specimens are follis fractions. Next is a specimen from the Augustus issues of Constans, from the mint of Alexandria, dated to 347–348 (cat. 1810). Among the issues for Constantius (cat. 1811–1813), three mints appear: Siscia dated to 347–348, Cyzicus dated to 351–354 and Antioch dated to 347–348. Additionally, there are the Caesar issues of Julian II, dated to 355–361, from the mints of Siscia and Cyzicus (cat. 1814–1816). In one specimen of the *Spes reipublice* reverse type, due to the poorly preserved obverse depiction, it was not possible to determine whether it belongs to Constantius or Julian II (cat. 1817). Among the most numerous are issues of Valentinian I (26) and Valens (39), with only two reverse types: GLORIA ROMANORVM (emperor advancing right, dragging

367. g. (kat. 1874) i 8 novčića kod kojih nije bilo moguće odrediti kovnicu (kat. 1875-1882). Među izdanjima kovanim za Gracijana registrovana su dva primerka kovnice Siscija i Tesalonika, oba datovana od 367.-375. g. (kat. 1883-1884). Za 8 novčića nije bilo moguće odrediti da li pripadaju emisijama Valentinijana I ili Valensa (kat. 1885-1892). Samo kod jednog od njih određena je kovnica (Tesalonika), dok kod 7 ni to nije bilo moguće. Poslednji primerak (kat. 1893) potpuno je nečitljiv ali svakako pripada drugoj polovini 4. v. Po svemu sudeći najmlađi primerci se najverovatnije datuju u 375. g. mada sa izvesnom dozom rezerve jer nečitljiv i izgubljen primerak ostavljaju mogućnosti za korekcije. Tome u prilog ide i činjenica da je najveći deo ostave prikupljen između 364. i 375. g. Pojedini primerci u ostavi su odlično otkovani u novim kalupima (npr. kat. 1825 i 1847), dok neki predstavljaju primere kovanja u istrošenim kalupima (npr. kat. 1863). Pored toga, prema istrošenosti, novac je sigurno bio u cirkulaciji bar kraće vreme nakon kovanja.

Vratimo se razmatranju redosleda sahranjivanja u grobnici G – 3971. Kao što je već izneto, smatramo da je dečji grob E stariji od sahrane u sarkofagu A, pošto je najmlađi novac u prvom datovan od 355.-361. g., a u drugom od 367.-375. g. Za obe ostave pronađene u grobnici, s obzirom na njihovo datovanje 375.-378. (?) i 375. g. proizilazi da su povezane sa najmlađom sahranom u sarkofagu A. Naravno, ovi zaključci izvedeni su na osnovu preostalih numizmatičkih nalaza u grobnici, što moramo uzeti sa ozbiljnom dozom rezerve, jer je grobnica bila opljačkana i moramo računati sa velikim rasipanjem nalaza.

Ostava od 25 bronzanih frakcija folisa pronađena je u G – 5566. Radi se o grobu slobodno ukopanog pokojnika, koji je bio položen na levi bok, sa rukama ispod glave. Na desnoj podlaktici pronađena je narukvica od bronzane žice, ispod mandibule nalazila se perla od staklene paste, dok je 25 novčića, od kojih je većina bila slepljena, nađeno oko glave pokojnika.<sup>61</sup> Najstariji primerak u ostavi sa reversnim tipom *Spes rei-publice* pripada emisijama kovnice Siscija kovanim za Konstancija, datovan u 355.-361. g. (kat. 1963). Svi ostali primerci imaju samo dva reversna tipa: GLORIA ROMANORVM (car u vojničkom odelu stoji levo, drži glob i koplje) i SECVRITAS REIPVBLICAE (Viktorija hoda na

captive with right hand and holding *labarum* with left) and SECVRITAS REIPVBLICAE (Victory advancing left, holding wreath and palm branch). Of the issues minted for Valentinian I, the following were recorded: five specimens from the mint of Aquileia, dated to 367–375 (cat. 1818–1822); 17 specimens from the mint of Siscia, dated to 364/367–367/375 (cat. 1823–1839); one coin from the mint of Thessalonica, dated to 364–367 (cat. 1840) and three specimens in which it was not possible to determine the mint mark (cat. 1841–1843). Next are the numerous issues of Valens: three specimens from the mint of Aquileia, dated to 367–375 (cat. 1844–1846); 16 specimens from the mint of Siscia, dated to 364/367–367/375 (cat. 1847–1862); 8 coins issued at the mint of Thessalonica, dated to 364–367 (cat. 1863–1870); three specimens from the mint of Constantinople, dated to 364–375 (cat. 1871–1873); one specimen from the mint of Antioch, dated to 364–367 (cat. 1874) and 8 coins in which it was not possible to determine the mint (cat. 1875–1882). Among the issues struck for Gratian, two specimens from the mint of Siscia and Thessalonica were noted, both dated to 367–375 (cat. 1883, 1884). For 8 coins it was not possible to determine whether they belong to the issues of Valentinian I or Valens (cat. 1885–1892). The mint was identified only in one of them (Thessalonica), while with 7 not even that was possible. The last specimen (cat. 1893) is completely illegible but certainly belongs to the second half of the 4<sup>th</sup> century. In all probability, the youngest specimens are dated to 375, although with some reservations as the illegible and lost specimens leave the possibility for corrections. This is further supported by the fact that the largest part of the hoard was assembled between 364 and 375. Some of the specimens in the hoard are very well struck in new moulds (e.g. cat. 1825 and 1847), while some are examples of striking in worn moulds (e.g. cat. 1863). Also, judging by their wear, the coins were undoubtedly in circulation at least for a short time after having been struck.

There now follows a resumption of the discussion regarding the burial order in tomb G – 3971. As previously stated, it is believed that the child's grave E is older than the burial in sarcophagus A, as the youngest coin in the first is dated to 355–361, and in the second to 367–375. Both hoards found in the tomb, given their dating to 375–378 (?) and 375, appear to be connected with the youngest burial in sarcophagus

61 Za opis groba cf. dnevnik terenskih istraživanja: 3760, 3762.



levo, drži venac i palminu granu). Od toga izdanjima Valentinijana I pripadaju dva primerka kovnice Siscija, datovani od 367.-375. g. (kat. 1964-1965); jedan kovnice Tesalonika datovan od 364.-367. g. (kat. 1966) i jedan za koji nije bilo moguće utvrditi kovničku oznaku (kat. 1967). Slično je i sa primercima Valensa: dva pripadaju emisijama kovnice Siscija datovani 364.-375. g. (kat. 1968-1969); jedan kovnici Tesalonika datovan 364.-367. g. (kat. 1970) i jedan bez određene kovničke oznake (kat. 1971). Sigurno određen je samo još jedan primerk Gracijana kovnice Siscija, datovan od 367.-375. g. (kat. 1972). Za 15 preostalih frakcija folisa, zbog loše očuvanosti, nije bilo moguće utvrditi da li se radi o izdanjima Valentinijana I ili Valensa (kat. 1973-1987), ali se u svakom slučaju datuju u vreme od 364.-375. g. Hronološka razlika između najstarijeg Konstancijevog primerka (355.-361. g.) i svih ostalih (364.-375. g.) iznosi samo nekoliko godina tako da može biti zanemarena, jer je ostava mogla nastati iz novca koji je bio trenutno u opticaju. Međutim izvesna istrošenost, kao i nekoliko polomljenih novčića, ukazuju na izvestan period koji su proveli u cirkulaciji i sa tim treba računati pri datovanju.

Sledeći mini depo pronaden je u G – 4006 i sastoji se od 13 primeraka novca. U pitanju je grobnica sa dve sahrane:<sup>62</sup> u zidanom grobu od opeka i u sarkofagu. Nalazi se neposredno sa južne strane ulaza u ranije opisanu grobnicu G – 3971. Grobnica je nepravilnog četvorougaoznog oblika u osnovi, zidana opekama i bila je pokrivena drvenim krovom. Konstrukcija je u velikoj meri razrušena pljačkom u anticima i radom mehanizacije prilikom iskopavanja. Unutrašnjost je bila omalterisana krečnim malterom i fesco oslikana. Hronološki gledano najpre je izvršena sahrana u zidanom grobu od opeka, potom je postavljen sarkofag, ozidana je grobnica i postavljen pod od opeka. Na podu grobnice u šutu pronadeno je 13 rasutih bronzanih novčića (kat. 1894-1906). Takođe na nivou poda, sa severne strane sarkofaga (strane sa koje je probijen prilikom pljačke), pored drugih sitnih nalaza, pronadena su još dva bronzana novčića: Konstansa iz kovnice Tesalonika datovan od 348-350. g. i Konstancija kovnice Siscija datovan u isto vreme (kat. 1497 i 1529).

Ovaj mini depo sastoji se od najstarijeg bronzanog primerka Filipa II (kat. 1894) provincijal-

A. Of course, these conclusions were drawn on the basis of other numismatic finds in the tomb and, as such, include serious reservations, as the tomb was robbed and the considerable scattering of finds has to be taken into account.

A hoard of 25 bronze follis fractions was discovered in G – 5566. This is a grave of an individual interred without a coffin, who was laid on its left side, with the arms under the head. On the right forearm, a bronze wire bracelet was noted, under the mandible there was a glass paste bead, while 25 coins, most of which were fused together, were found around the head of the deceased.<sup>61</sup> The oldest specimen in the hoard, with a *Spes reipublice* reverse type, belongs to the issues of the mint of Siscia struck for Constantius, and is dated to 355–361 (cat. 1963). All the other specimens have only two reverse types: GLORIA ROMANORVM (emperor in military dress standing left, holding globe and spear) and SECVRTAS REIPVBLICAE (Victory advancing left, holding wreath and palm branch). Of these, the following belong to issues of Valentinian I: two coins from the mint of Siscia, dated to 367–375 (cat. 1964, 1965), one from the mint of Thessalonica, dated to 364–367 (cat. 1966) and one in which it was not possible to determine the mint mark (cat. 1967). The situation is similar with the specimens of Valens: two belong to the issues of the mint of Siscia, dated to 364–375 (cat. 1968, 1969), one to the mint of Thessalonica, dated to 364–367 (cat. 1970) and one with an undetermined mint mark (cat. 1971). Only one more specimen of Gratian was accurately determined, from the mint of Siscia, dated to 367–375 (cat. 1972). With the 15 remaining follis fractions, due to their poor state of preservation, it was not possible to determine whether they belong to the issues of Valentinian I or Valens (cat. 1973–1987), but they are, however, dated to 364–375. The chronological difference between the oldest specimen of Constantius (355–361) and all the others (364–375) is only a few years and can be disregarded, as the hoard could have been compiled from coins which were, at that time, in circulation. However, the relatively worn state, as well as the several fragmented coins indicate that they were in circulation over a period of time and this should be taken into account when dating.

The next mini-hoard was discovered in G – 4006 and consists of 13 coins. This is a tomb with

62 Za opis grobnice cf. dnevnik terenskih istraživanja: 2945.

61 For grave description, cf. fieldwork diary: 3760, 3762.

ne kovnice Viminacijum iz osme godine lokalne ere (246-247. g.). Nakon velikog vremenskog hijatusa sledi primerak Konstansa kovnice Kizik datovan od 337.-340. g. (kat. 1895). Sledе dve frakcije folisa Konstancija (kat. 1896-1897) kod kojih nije bilo moguće utvrditi kovničku oznaku, te su datovani prema reversnim predstavama od 355.-361. g. Još jedan primerak najverovatnije pripada emisijama Konstancija (kat. 1898) iz istog vremena. Izdanja Valentinijana I zastupljena su jednim novčićem (kat. 1899) kovnice Siscija, datovanim od 364.-367. g. Zabeležen je i jedan primerak Valensa iz kovnice Tesalonika datovan u isto vreme kao i prethodni (kat. 1900). Kod jednog oštećenog novčića nije bilo moguće utvrditi da li se radi o izdanjima Valentinijana I ili Valensa (kat. 1901). Sledi primerak Gracijana emitovan u kovnici Siscija i datovan od 367-375 (kat. 1902). Najmlađi sigurno datovan novčić ovog mini depoa pripada emisijama Teodosija I kod koga nije bilo moguće utvrditi kovničku oznaku iz tog razloga datovan je u period cele vladavine od 379.-395. g. (kat. 1903). Preostala tri primerka su u većoj meri oštećena i nisu mogla biti opredeljena u određenu vladavinu osim da se mogu pripisati drugoj polovini 4. v. (kat. 1904-1906). S obzirom da je grobnica bila opljačkana<sup>63</sup> ne možemo biti sigurni da li najstariji primerak Filipa II pripada ovom depou ili ne. Takođe, na osnovu uslova nalaza, možemo pretpostaviti da je nalaz rasut prilikom pljačke i da izvesni primerci sigurno nedostaju. Slične sumnje mogu se izneti i u pogledu dva novčića nađena pored sarkofaga. Kako su pronađeni neposredno ispod mesta na kome je sarkofag obijen, moguće je da su činili deo nekog većeg depoa koji se nalazio u samom sarkofagu. Ovo su, naravno, samo logične pretpostavke za koje ne možemo dobiti prave potvrde. Iz tog razloga numizmatički nalazi iz G – 4006 je ne mogu pružiti pouzdane podatke za datovanje grobnice.

U okviru grobnice označene kao G – 3904 pronađeno je 8 novčića i dodatnih tri u grobu A iste grobnice.<sup>64</sup> Radi se o grobnici pravougaone osnove zidane od opeka, sa poluoblíčastim svodom i podom od opeka, omalterisane kreč-

two burials:<sup>62</sup> in a grave built from bricks and in a sarcophagus. It is located in the immediate proximity of the southern side of the entrance to the previously described tomb G – 3971. The tomb is of an irregular quadrangular base, built from bricks, and was covered with a wooden roof. The construction was largely destroyed by a robbery in Antiquity and the earth-moving equipment during excavations. The interior was plastered with lime mortar and fresco painted. Chronologically, the burial in the brick grave took place first, afterwards the sarcophagus was placed, the tomb walls erected and the brick floor laid. On the floor of the tomb, in the rubble, 13 scattered bronze coins were discovered (cat. 1894–1906). Also at the floor level, on the northern side of the sarcophagus (the side from which it was broken into during the robbery), in addition to other small finds, two more bronze coins were discovered: of Constans from the mint of Thessalonica, dated to 348–350 and of Constantius from the mint of Siscia, dated to the same period (cat. 1497, 1529).

The oldest coin in this mini-hoard is a bronze specimen of Philip II (cat. 1894) from the provincial mint of Viminacium, from the eighth year of the local era (246–247). After a great gap, next is a specimen of Constans from the mint of Cyzicus, dated to 337–340 (cat. 1895). Then there are two follis fractions of Constantius (cat. 1896, 1897) for which it was not possible to determine the mint mark, so they are dated, based on the reverse depictions, to 355–361. One more specimen most likely belongs to the issues of Constantius (cat. 1898) from the same time. Issues of Valentinian I are represented by one coin (cat. 1899) from the mint of Siscia, dated to 364–367. One specimen of Valens from the mint of Thessalonica was also recorded and dated to the same period as the previous one (cat. 1900). In one damaged coin it was not possible to determine whether it belongs to the issues of Valentinian I or Valens (cat. 1901). In addition, there is a specimen of Gratian issued at the mint of Siscia and dated to 367–375 (cat. 1902). The youngest safely dated coin of this mini-hoard belongs to the issues of Theodosius I and, since the mint mark could not be determined, it is dated to the period of the entire reign from 379–395 (cat. 1903). The remaining three specimens are badly damaged and could not be attributed to a specific reign, but only to the second half of the 4<sup>th</sup> century (cat.

63 Novčići su nađeni u sloju štuta na podu grobnice, bez naglašene koncentracije. Za razliku od depoa iz G – 3971 koji su pronađeni zajedno i slepljeni jedni za druge sto upućuje da su se nalazili u vrećici koja se raspala.

64 Za opis grobnice *cf.* dnevnik terenskih istraživanja: 2855-2858.

62 For tomb description, *cf.* fieldwork diary: 2945.



Slika 3 - Grob G-781 (foto dokumentacija Arheološkog instituta).

Figure 3- Grave G-781 (photo documentation of the Institute of Archaeology).

-----  
 nim malterom preko koga je sloj fresko maltera. Grobnica je razrušena, a jedino je bio očuvan deo istočnog zida. Do grobnice je vodio koridor od stepeništa u dužini od 3,80 m. Na nivou poda grobnice, neposredno ispod stepeništa pronađeno je osam bronzanih novčića. U okviru grobnice, ispod nivoa poda izvršene su dve sahrane u dvojnoj zidanoj grobnoj konstrukciji ukrašenoj fresko malterom, takođe razrušenim i opljačkanim. U grobu A pronađene su fragmentovane kosti i tri bronzana novčića. Najstariji je folis Konstancija cezara koji je emitovan u kovnici Aleksandrija i datovan od 333.-335. g. (kat. 1554). Drugi pripada emisijama Gracijana kovnice Siscija, datovan između 378.-383. g. (kat. 1712). Dok za treći nije bilo moguće odrediti vladara, mada po svemu sudeći pripada drugoj polovini 4. v. (kat. 2869). U okviru groba B nisu pronađeni nikakvi nalazi.

Za razliku od većine prethodnih, ovaj mali depo odlikuje veća hronološka razruđenost, što je najverovatnije posledica rasipanja nalaza prilikom pljačke. Najstariji primerak je folis kovnice Siscija, iz vremena Konstantina I kovan za Konstantina II cezara iz 325. g. (kat. 2075). Sledi

1904–1906). Since the tomb was robbed,<sup>63</sup> it is uncertain whether the oldest specimen of Philip II belongs to this hoard or not. Also, based on the conditions in which it was discovered, it can be assumed that the find was scattered during the robbery and that certain specimens are definitely missing. Similar doubts can be expressed with regard to the two coins found next to the sarcophagus. As they were discovered directly below the place where the sarcophagus had been broken into, it is possible that they were part of a larger hoard located in the sarcophagus itself. These are, of course, only logical assumptions which cannot be properly verified. For this reason, the numismatic finds from G – 4006 cannot provide reliable information for dating the tomb.

Within the tomb marked as G – 3904, 8 coins were discovered and an additional three in grave A of the same tomb.<sup>64</sup> This is a tomb of a rectangular base built from bricks, with a barrel vault ceiling and a brick floor, plastered with lime mortar with a layer of fresco painted mortar on top. The tomb was destroyed, and only a part of the eastern wall was preserved. From the bottom of the staircase, a 3.80 m long corridor led to the tomb. At the floor level of the tomb, directly under the staircase, eight bronze coins were discovered. Within the tomb, below the level of the floor, two burials were carried out in a double masonry grave construction decorated with fresco mortar, also demolished and robbed. In grave A, fragmented bones and three bronze coins were discovered. The oldest is a follis of Constantius as Caesar, which was issued at the mint of Alexandria and dated to 333–335 (cat. 1554). The second belongs to the issues of Gratian from the mint of Siscia, dated to 378–383 (cat. 1712), while for the third, it was not possible to determine the ruler, although in all likelihood it belongs to the second half of the 4<sup>th</sup> century (cat. 2869). Within grave B, no finds were discovered.

Unlike most of the previous ones, this small hoard is characterised by a greater chronological diversity, which is probably the result of the scattering of the find during the robbery. The oldest specimen is a follis from the mint of Siscia, from

<sup>63</sup> The coins were discovered in the layer of rubble on the floor of the tomb, without any specific concentration. This differs from G – 3971, where the coins were found fused together, which suggests that they were located in a pouch that disintegrated.

<sup>64</sup> For tomb description, cf. fieldwork diary: 2855-2858.

folis Konstantina I iz iste kovnice, datovan od 335.-336. ili 337. g. (kat. 2074). Za dve frakcije folisa, reversnog tipa *gloria romanorum* (car hoda na desno, vuče zarobljenika i drži *labrum*) nije bilo moguće sa sigurnošću odrediti da li pripada emisijama Valentinijana I ili Valensa (kat. 2076-2077), pa su datovani od 364.-375/378. g. (?). Sledi jedan novčić Valentinijana II sa reversnom legendom SALVS REIPUBLICAE (Viktorija korača na levo, nosi trofej preko levog ramena i vuče zarobljenika) nije bilo moguće utvrditi kovničku oznaku (kat. 2078). Isto je i sa jednim novčićem Teodosija II sa reversnom predstavom krsta u vencu (kat. 2079). Poslednji primerak nije bilo moguće determinisati ni prema vladaru, međutim svakako pripada kraju 4. ili početku 5. v. (kat. 2080). Ne samo da ovaj mini depo, za razliku od većine do sada opisanih, odlikuje veća hronološka razlika između najstarijeg i najmlađeg primerka, već je to slučaj i kod tri novčića pronađenih u okviru groba A iste grobnice. Sve ovo upućuje na nekompletnost nalaza kao posledicu pljačkanja grobnice. Iz tih razloga, kao i u primeru prethodne grobnice, ovi numizmatički nalazi ne mogu biti relevantni za datovanje grobnice.

Devet bronzanih novčića pronađeno je u dečjem, od opeka zidanom grobu G – 224. Od osteološkog materijala očuvani su fragmenti lobanje i delovi butinih kostiju. Pored glave nađeno je 9 novčića koji su nažalost izgubljeni, ali na osnovu beležaka u terenskoj dokumentaciji možemo rekonstruisati sastav ovog mini depoa.<sup>65</sup> Najstariji primerci pripadaju Valentinijanu I i Valensu (3 kom.), slede izdanja Gracijana (1), Teodosija I (3), Arkadija (1), dok je jedan primerak označen znakom pitanja (neodređen) mada se može pretpostaviti da hronološki verovatno ne odstupa od ostalih. Najmlađi bi, prema tome, bio primerak Arkadija koji možemo datovati jedino u celu njegovu vladavinu od 383.-408. g.

Iz monumentalne, krstoobrazne grobnice G – 4816 potiče manji depo od 9 novčića. U grobnici je bilo sahranjeno 11 pokojnika u četiri konhe sa zidanim grobnim pregradama. Novac je pronađen na podu grobnice u štu. Nažalost svih 9 primeraka je izgubljeno, a prema podacima iz terenske dokumentacije saznajemo je da se radilo o 6 srebrnih i tri bronzana novčića.<sup>66</sup> Pored ovih 9 na podu grobnice pronađeno je još dva bronzana

the time of Constantine I, struck for Constantine II as Caesar, from 325 (cat. 2075). Next is a follis of Constantine I from the same mint, dated to 335–336 or 337 (cat. 2074). For two follis fractions of the *Gloria romanorum* reverse type (emperor advancing right, dragging captive and holding *labarum*) it was not possible to determine with any certainty whether they belong to the issues of Valentinian I or Valens (cat. 2076, 2077), so they are dated to 364–375/378 (?). Additionally, there is a coin of Valentinian II with a SALVS REIPUBLICAE reverse legend (Victory advancing left, holding trophy over left shoulder and dragging captive) in which it was not possible to determine the mint mark (cat. 2078). The same is true of a coin of Theodosius II with a reverse depiction of a cross in a wreath (cat. 2079). The final specimen could not even be determined according to the ruler, however, it definitely belongs to the end of the 4<sup>th</sup> or the beginning of the 5<sup>th</sup> century (cat. 2080). Not only is this mini-hoard, unlike most of those thus far described, characterised by a greater chronological difference between the oldest and the youngest specimen, but this is also the case with the three coins found within grave A of the same tomb. All this points to the incompleteness of the finds, which resulted from the tomb robbery. For these reasons, as in the case of the previous tomb, these numismatic finds cannot be considered relevant for dating the tomb.

Nine bronze coins were discovered in a child's brick-built grave G – 224. Of the osteological material, skull fragments and parts of thigh bones are preserved. Next to the head, 9 coins were found, which have unfortunately since been lost, however, based on notes in the fieldwork documentation, the composition of this mini-hoard can be reconstructed.<sup>65</sup> The oldest specimens belong to Valentinian I and Valens (3 coins), followed by the issues of Gratian (1), Theodosius I (3) and Arcadius (1), while one specimen is labelled with a question mark (undetermined), although it can be assumed that chronologically it probably does not deviate from the others. The youngest would, therefore, be the specimen of Arcadius, which can only be dated to his entire reign from 383–408.

A small hoard of 9 coins originates from the monumental cruciform tomb G – 4816. In the tomb, 11 individuals were buried in four conchs with grave partitions. The coins were discovered

65 Za opis groba cf. dnevnik terenskih istraživanja: 361.

66 Za opis grobnice cf. dnevnik terenskih istraživanja: 3253-3259.

65 For grave description, cf. fieldwork diary: 361.

novčića od kojih jedan pripada emisijama Valentinijana II kovnice Kizik datovan od 378.-383. g. (kat. 1718). Drugi primerak nije bilo moguće pripisati nekoj određenoj vladavini, ali pripada vremenu kraja 4. ili početku 5. v. (kat. 2898).

Sledeći depo koji je činilo 12 bronzanih frakcija folisa pronađen je u G – 4736. U pitanju je grob sa konstrukcijom od opeka, čiji pokrivač je uništen pljačkom u antici. Unutrašnjost grobne konstrukcije bila je fresko oslikana. Ostaci skeleta nisu nađeni, a u zapadnom delu groba pronađeno je 12 novčića.<sup>67</sup> Preostali deo depoa čini 9 novčića koji su većinom loše očuvani, polomljeni ili ih čine samo fragmenti novčića. Najstariji primerak pripada najverovatnije emisijama Konstancija (kat. 2081) kovnice Nikomedija. S obzirom na reversni motiv *gloria exercitus* sa jednim standardom, može se datovati do 335.-340. g. Sledeći fragment novčića pripada kovanju Valentinijana I, neodređene kovnice (kat. 2082). Ostalih sedam primerka (kat. 2083-2089) nije bilo moguće opredeliti u određenu vladavinu, pet verovatno pripada vremenu druge polovine 4. v. dok poslednja dva mogu zalaziti i u 5. v. Kako je grobnica opljačkana ne možemo biti sasvim sigurni u celovitost ovog depoa ni u datovanje grobnice. Ali kako su sačuvani primerci u velikoj meri istrošeni ili polomljeni može se pretpostaviti da su bili duže vremena u upotrebi, što bi ovu grobnicu moglo opredeliti u 5. v.

Sledeća ostava ne pripada grobnoj celini ali je pronađena u okviru nekropole, te smatramo da je treba uključiti u razmatranja o pogrebnim ritualima. Pronađena je na 30 m zapadno od iskopa za dimnjak TE Drmno i sastoji se od 43 cela novčića i 6 fragmentovanih. Najstariji folis pripada cesarskim emisijama Konstantina II (kat. 3090) neodređene kovnice, datovan od 330.-333. g. prema reversnoj predstavi. Sledeći folis nije bilo moguće pripisati Konstantinu II ili Konstanciju (kat. 2091) ali pripada jednom od njih. Slede dve frakcije folisa Valentinijana I, neodređenih kovnica (kat. 2092-2093). Jedan primerak pripada kovanjima Valentinijana II, kovnice Herakleja, datovan od 378.-383. g. (kat. 2094). Dva novčića u ostavi spadaju u izdanja Teodosija I (kat. 2095-2096). Prvi od njih iskovan je u kovnici Kizik i datovan od 388.-392. g. dok kod drugog nije bilo moguće utvrditi kovničku oznaku. Isto je i

on the floor of the tomb in the rubble. Unfortunately, all 9 specimens have since been lost, but the data from the fieldwork documentation reveals that these were 6 silver and three bronze coins.<sup>66</sup> In addition to these 9, on the floor of the tomb, two more bronze coins were discovered, one of which belongs to the issues of Valentinian II from the mint of Cyzicus, dated to 378–383 (cat. 1718). The other specimen could not be attributed to any particular reign, but belongs to the end of the 4<sup>th</sup> or the beginning of the 5<sup>th</sup> century (cat. 2898).

The next hoard, which comprises 12 bronze follis fractions, was discovered in G – 4736. This is a grave with a brick construction, the cover of which was destroyed by a robbery in Antiquity. The interior of the grave construction was fresco painted. The remains of the skeleton were not found, and in the western part of the grave, 12 coins were discovered.<sup>67</sup> The available remainder of the hoard comprises 9 coins that are mostly poorly preserved, broken or represented only by fragments. The oldest specimen probably belongs to the issues of Constantius (cat. 2081), from the mint of Nicomedia. Considering the reverse motif *Gloria exercitus* with one standard, it can be dated to 335–340. The next coin fragment belongs to coinage of Valentinian I, from an undetermined mint (cat. 2082). The other seven specimens (cat. 2083–2089) could not be attributed to a specific reign; five probably belong to the second half of the 4<sup>th</sup> century, while the last two may even extend into the 5<sup>th</sup> century. As the tomb was robbed, there can be no absolute certainty about the completeness of this hoard or the dating of the tomb. However, as the preserved specimens are largely worn or broken, it can be assumed that they were in circulation over a longer period of time, which could place this tomb into the 5<sup>th</sup> century.

The following hoard does not belong to a grave, but was discovered within the necropolis and should, therefore, be included in the consideration regarding funerary rituals. It was discovered 30 m west of the excavation for the chimney of the TPP Drmno and consists of 43 whole and 6 fragmented coins. The oldest follis belongs to the Caesar issues of Constantine II (cat. 3090), from an undetermined mint, dated to 330–333, based on the reverse depiction. The next follis could not be attributed to Constantine II or Constantius

67 Tri novčića su izgubljena, te je za obradu bilo dostupno 9 primerka. Za opis groba cf. dnevnik terenskih istraživanja: 3221.

66 For tomb description, cf. fieldwork diary: 3253-3259.

67 Three coins were lost, so 9 specimens were available for processing. For grave description, cf. fieldwork diary: 3221.

sa dva novčića Arkadija (kat. 2097-2098) koji su iz tog razloga datovani u celu njegovu vladavinu od 383.-408. g. U ostavi je zabeležen i jedan primerak Honorija, neodređene kovnice (kat. 2099). Sledi šest novčića koji pripadaju emisijama Teodosija II (kat. 2100-2105). Prvi od njih pripada kovnici Kizik i datovan je od 408.-423. g. dok kod ostalih pet nije bilo moguće utvrditi kovničku oznaku. Za jedan primerak ostaje nejasno da li pripada Teodosiju I ili II zbog loše očuvane aversne predstave (kat. 2106). Preostalih 26 primeraka, kao i 6 fragmenata novčića, bilo je nemoguće pripisati određenoj vladavini, ali u svakom slučaju pripadaju vremenu poslednjih sigurno određenih (kraj 4. i početak 5. v.).

Radi lakše preglednosti izneti podaci o ostavama prikazani su u Tabeli 9, gde je u koloni »broj novčića u ostavi« iskazan ukupan broj pronađenih novčića prema terenskoj dokumentaciji, koji se u pojedinim primerima razlikuje od sadašnjeg stanja.

(cat. 2091), but it belongs to one of them. Next are two follis fractions of Valentinian I, from undetermined mints (cat. 2092, 2093). Another specimen belongs to coinage of Valentinian II, from the mint of Heraclea, dated to 378–383 (cat. 2094). Two coins in the hoard belong to issues of Theodosius I (cat. 2095, 2096). The first of them was struck at the mint of Cyzicus and dated to 388–392, while for the other it was not possible to determine the mint mark. The same is true for two coins of Arcadius (cat. 2097, 2098), which are for this reason dated to his entire reign from 383–408. In the hoard, a specimen of Honorius from an unidentified mint was also recorded (cat. 2099). Next are six coins that belong to issues of Theodosius II (cat. 2100–2105). The first of them is from the mint of Cyzicus and is dated to 408–423, while for the other five it was not possible to determine the mint mark. For one specimen, due to its poorly preserved obverse depiction, it remains unclear whether it belongs to Theodosius I or II (cat. 2106). The remaining 26 specimens, including the 6 coin fragments, could not be attributed to a specific reign, but it is likely they belong to the time of those last reliably determined (the end of 4<sup>th</sup> and beginning of the 5<sup>th</sup> century).

For clarity, the presented data regarding the hoards is shown in Table 9, where the column “number of coins in the hoard” indicates the total number of discovered coins according to the fieldwork documentation, which, in some cases, differs from the current state.

grob br./ grave no (G)	broj novčića u ostavi/number of coins in the hoard	položaj novčića u grobu/ position of coins in grave	raspon novčića u ostavama/ range of the coins in the hoards
863	11	?	Marcus Aurelius (161-180.) Gordianus III (238-244.)
1071	10	A	Elagabalus (218-222) Philip I (246)
5089	49 + 4	F (49) + D (4)	49 – Gallienus (255-256.) – Quintillus (270.) 4 – lost <sup>68</sup>
1176	13	G	Constantine I (330/333. – 333/335.)
2800	23	G	Constans (348-350.) Constantius II (348-351.)

68 U terenskoj dokumentaciji ne postoji opredeljenje za četiri izgubljena primerka; cf. supra ref. 45.

68 In the fieldwork documentation, nothing was determined for the four lost specimens; cf. supra ref. 45.

3946	7	D	Licinius I (312-313.) Julian II (355-361.) Striking under Constantius II
4076	9	D	Constantius II (355-361.)
3079	86	A	Constans (347-348.) Julijan II (355-361.) Striking under Constantius II
3971	22 + 88 + 2 + 2	? (22) + ? (88) + 2 (?) + D	22 – Trajan (98-117.) – Valens (367-375/378. ?) 88 – Constantine I (332-333.) – Gratian (367-375.) 2 – Claudius II (268-270.) - Constantius II (355-361.) 2 – Valentinian I (364-367.) – Gratian (367-375.)
5566	25	A	Constantius II (355-361.) Gratian (367-375.)
4006	13 + 2	? (13) + ? (2)	13 – Philip II (246-247.) – Theodosius I (379-395.) 2 – Constans (348-350.) / Constantius II (348-350.)
3904	8 + 3	? (8) + ? (3)	8 – Constantine II (325) Striking under Constantine I – Theodosius II (408-450.) 3 – Constantius II (335-340.) Striking under Constantine I – Gratian (378-383.)
224	9	A	9 - lost <sup>69</sup> - Valentinianus I (346.-375.) Arcadius (383.-408.)
4816	9 + 2	? (9) + ? (2)	9 – lost <sup>70</sup> 2 – Valentinianus II (378-383.) – end of the 4. c. or beginning of the 5. c.
4736	12	? (12)	Constantius II (335-340.) end of the 4. c. or beginning of the 5. c.

Tabela 9 – Lista ostava u grobovima sa inhumacijom.  
Table 9 – List of the hoards in the inhumation graves.

Jasno proizilazi da najveći broj ostava (osim prve tri) formiran tokom 4. v. i pohranjen u drugoj polovini istog veka. Samo tri svojim najmlađim primercima zalaze u početak 5. v. Ovde bi spadala i ostava od 49 primeraka pronađena u slojevima na nekropoli. Od svih navedenih pojedinačnih grobova ili grobnica sa više sahrana koje su sadržavale manje ili veće ostave,

69 U ovom slučaju u terenskoj dokumentaciji naveden je sastav depoa prema vladarima.

70 Iz terenske dokumentacije saznajemo jedino da su u pitanju 6 srebrnih i 3 bronzana novčića, bez ikakvih biližih odrednica.

It is clear that most of the hoards (except the first three) were assembled during the 4<sup>th</sup> century and deposited in the second half of the same century. Only three, with their youngest specimens, extend into the beginning of the 5<sup>th</sup> century. This would include the hoard of 49 coins discovered in layers at the necropolis. Of all the aforementioned individual graves or tombs with a number

69 In this case, the fieldwork documentation notes the composition of the hoard according to rulers.

70 The fieldwork documentation states only that these are 6 silver and 3 bronze coins, without any more detailed determinations.

u jednoj grobnici (G – 3971) pronađene su dve ostave, dok su u još četiri (G – 5089, G – 4006, G – 3904, G – 4816) pored ostava pronađeni dodatni monetarni nalazi (u menjem broju od 2-4). U većim zidanim grobnicama, sa više sahranjenih pokojnika, novac je pronalazan uglavnom u šutu, na podu grobnice i nije povezan sa nekom od sahrana. Izuzetak predstavljaju novčići otkriveni u Grobovima A i E iz grobnice G – 3971, koji su pronađeni u prvom slučaju u opljačkanoj sarkofagu, a u drugom na grudima slobodno ukopanog pokojnika dečjeg uzrasta. Najveći problem u izvođenju zaključaka o ulozi ostava novca u grobnicama, predstavlja činjenica da su u pitanju u antici opljačkane grobnice kod kojih se susrećemo sa situacijom u kojoj raspoložemo samo preostalim nalazima, onima koji su ostali neopaženi pljačkašima ili su ih sami izgubili prilikom pljačke. Kod dve ostave iz G – 3971 možemo skoro sa sigurnošću reći da ih pljačkaši nisu opazili, upravo zbog toga što su se nalazile van samih sarkofaga na koje je verovatno bila usmerena njihova pažnja. Ukoliko bi ova pretpostavka bila osnovana, to bi značilo da su u pogrebnim ritualima na Viminacijumu u drugoj polovini 4. v. ovakvi veći depoziti prilagani ne samo u grobove već i u okviru monumentalnih grobnica sa više sahrana. Za čije »troškove« na drugom svetu su bili namenjeni ovi depoi sa više sahrana u okviru grobnica, za sada nam ostaje nepoznanica, zbog pomenutih uslova nalaza. Da li su povezane sa najmlađom sahranom i poslednjim otvaranjem grobnice? Kao što je verovatno slučaj u grobu 3971 gde su obe pronađene ostave datovane u isto vreme. Očekujemo da ćemo tokom aktuelnih arheoloških istraživanja na istom prostoru otkriti neopljačkane grobnice koje će nam pružiti više mogućnosti za zaključivanje o ulozi ostava novca u drugoj polovini 4. v. u pogrebnim ritualima na Viminacijumu.

Kada su u pitanju grobovi kremiranih pokojnika (G1) samo jedan sadržavao je veći broj pronađenih novčića (Tabela 5). Radi se o grobu bunaru G1 – 1089, kod koga su usled mogućnosti obrušavanja radovi obustavljeni na 6 m dubine. Devet primeraka novca nije nađeno zajedno, već predstavljaju pojedinačne primerke nalažene od površine uočenog ukopa do dubine od 3,60 m. Kako se do ostataka pokojnika nije došlo zbog životne ugroženosti istraživača, ostaje nepoznato na kojoj je dubini postavljena urna i prilozi koji su položeni u grob prilikom sahrane. Svi ostali nalazi otkriveni na različitim dubinama, čine deo

of burials that contained smaller or larger hoards, in one tomb (G – 3971), two hoards were found, while in four (G – 5089, G – 4006, G – 3904, G – 4816), besides the hoards, additional numismatic finds were discovered (in small numbers, from 2–4). In large masonry tombs, with more burials, coins were mainly found in the rubble on the floor of the tomb and do not relate to any of the burials. The exception are the coins discovered in graves A and E from tomb G – 3971, which were, in the first case, found in the looted sarcophagus, and in the second, on the chest of the child interred without a coffin. The biggest problem when drawing conclusions with regard to the role of coin hoards in tombs is the fact that the tombs in question were looted in Antiquity and the only finds available are those that remained unnoticed or lost by the robbers themselves. In the case of the two hoards from G – 3971, it is almost certain that the robbers did not notice them, precisely because they were located outside the sarcophagi, towards which their attention was probably directed. If this assumption were true, it would mean that in funerary rituals at Viminacium, in the second half of the 4<sup>th</sup> century, such large hoards were deposited not only in graves but also within monumental tombs with more burials. For now, it remains unknown for whose “expenses” in the other world these hoards in tombs with more burials were intended because of the aforementioned conditions of finding. The question of whether they are associated with the youngest burial and the last opening of the tomb remains, as is probably the case with G – 3971, where both discovered hoards are dated to the same period. It is expected that in the course of current archaeological investigations in the same area, undisturbed tombs will be discovered, which will provide more possibilities for drawing conclusions with regard to the role of coin hoards in funerary rituals at Viminacium in the second half of the 4<sup>th</sup> century.

In terms of cremation burials (G1), only one contained a larger number of discovered coins (Table 5). This is the well-grave G1 – 1089, in which, due to the danger of its collapse, works were suspended at a 6 m depth. Nine coins were not found together, but are individual specimens discovered in the section from the surface of the noted pit to a depth of 3.60 m. As the remains of the deceased were not retrieved due to the life-threatening risks to researchers, it remains unknown at what depth the urn was deposited and



slojeva koji je nastao prilikom kasnijih daća. Ovim slojevima pripadaju i svi pronađeni primerci novca,<sup>71</sup> prema dubini nalaza raspoređeni na sledeći način: C- 12021 (kat. 590 – Dp/As Hadrijana) sa površine ukopa groba; C – 12003 (izgubljen – nečitak bronzani novac) sa dubine 0,20 m; C – 12005 (izgubljen – nečitak bronzani novac) sa 0,40 m; C – 12019 (kat. 1172 – denar suberat Elagabala) sa dubine 0,50 m; C – 12020 (izgubljen – nečitak bronzani novac) sa dubine 1,10 m; C - 12006 (izgubljen – nečitak bronzani novac) sda dubine 1,30 m; C – 12013 (kat. 3156 – bronzani novac kovnice Stobi Julije Domne) sa dubine 1,90 m; C – 12011 (izgubljen – bronzani novc Julije Mameje) sa dubine 3,60 m; C – 12012 (kat. 3455 – fragment bronzanog novca 1.-3. v.) izdvojen prilikom obrade keramike.<sup>72</sup>

## PERFORIRANI NOVČIĆI PRONAĐENI U GROBOVIMA I SLOJEVIMA NA NEKROPOLI

Određeni broj novčića pronađenih na nekropoli Pećine (grobovi i slojevi) bio je perforiran, jednom, dva, tri ili četiri puta. Ukupno ih je registrovano 45, od toga je 17 pronađeno u grobovima inhumiranih pokojnika (G), 6 u grobovima kremiranih pokojnika (G1) i 22 u slojevima na nekropoli (Grafikon 7). Kao što je već opaženo na nekropoli Više Grobalja i na Pećinama je znatno veća pristunost perforiranih novčića u grobovima inhumiranih u odnosu na kremirane pokojnike. Kod poslednjih su to istovremeno i jedini numizmatički nalazi u grobovima, za razliku od inhumacija kod kojih se u pojedinim slučajevima pojavljuje više perforiranih novčića ili češće i neperforirani. Ovo se takođe poklapa sa analizama dobijenim na nekropoli Više Grobalja. Smatramo da treba skrenuti pažnju da je na nekropoli Više Grobalja, pored manjeg ukupnog uzorka ispitanog novca, pronađeno više perforiranih novčića nego na nekropoli Pećine (47 prema 45). Osim toga, na nekropoli Više Grobalja je zabeleženo veće procentualno prisustvo ove

71 Od prvobitnih devet primeraka, pet je izgubljeno, što je evidentirano prilikom popisa celokupnog numizmatičkog materiala u Narodnom muzeju u Požarevcu 2005. godine, cf. *supra* ref. 5.

72 Za opredeljenje izgubljenih primeraka cf. Golubović 2008: 36-37.

what items were included in the grave inventory during the funeral. All other finds discovered at different depths are part of the layers formed during subsequent commemorative repasts. All of the discovered coins come from these layers,<sup>71</sup> and, based on the depth of finding, are arranged as follows: C – 12021 (cat. 590 – Dp/As of Hadrian) from the surface of the grave pit; C – 12003 (lost – illegible bronze coin) from a depth of 0.20 m; C – 12005 (lost – illegible bronze coin) from a depth of 0.40 m; C – 12019 (cat. 1172 – denarius subaeratus of Elagabalus) from a depth of 0.50 m; C – 12020 (lost – illegible bronze coin) from a depth of 1.10 m; C – 12006 (lost – illegible bronze coin) from a depth of 1.30 m; C – 12013 (cat. 3156 – bronze coin of Julia Domna from the mint of Stobi) from a depth of 1.90 m; C – 12011 (lost – bronze coin of Julia Mamaea) from a depth of 3.60 m; C – 12012 (cat. 3455 – bronze coin fragment from 1<sup>st</sup>–3<sup>rd</sup> century) retrieved during the processing of ceramics.<sup>72</sup>

## PERFORATED COINS DISCOVERED IN GRAVES AND LAYERS AT THE NECROPOLIS

A certain number of coins discovered at the necropolis of Pećine (graves and layers) are perforated either once, twice, three or four times. Of a total of 45 recorded, 17 were discovered in inhumation burials (G), 6 in cremation burials (G1) and 22 in layers at the necropolis (Graph 7). As already observed at the necropolis of Više Grobalja, at the site of Pećine there is also a significantly greater incidence of perforated coins in inhumation burials compared to cremations. In the latter, they are also the sole numismatic finds in the graves, unlike in inhumations, which can contain a number of perforated coins and, more often, unperforated as well. This corresponds to the analyses carried out at the necropolis of Više Grobalja. It is important to draw attention to the fact that at the necropolis of Više Grobalja, even with a smaller total sample of examined specimens, more perforated coins were discovered

71 Of the original nine specimens, five were lost, which was recorded during the inventorying of the entire numismatic material at the National Museum in Požarevac in 2005.

72 For the determination of the lost specimens, cf. Golubović 2008: 36-37.

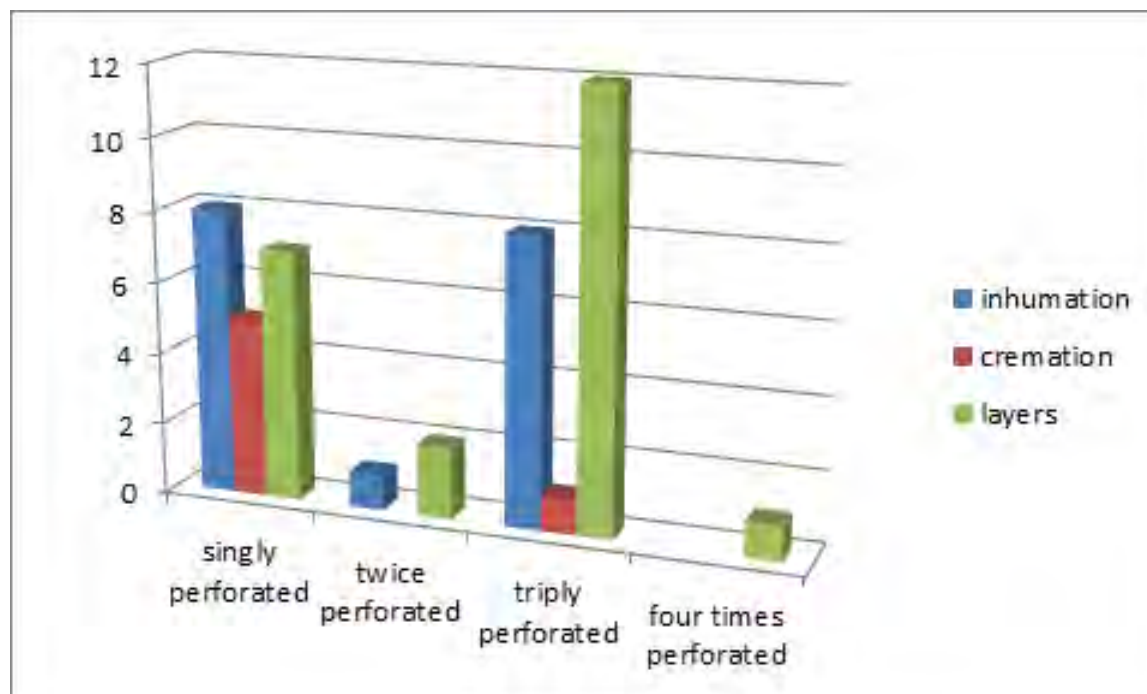

Grafikon 7 – Zastupljenost perforiranih novčića na nekropoli (u grobovima i slojevima).  
Graph 7 – Perforated coins on necropolis (from graves and from layers).

vrste novca u grobovima (23 u G i 9 u G1 ili 48,92% i 19,14%) nego na Pećinama (17 u G i 6 u G1 ili 37,77% i 13,33%) u odnosu na nalaze iz slojeva (Više Grobalja 15 kom. ili 31,92% i Pećine 22 kom. ili 48,90%).<sup>73</sup>

U primeru grobova sa inhumiranim pokojnicima u kojima su pronađeni perforirani novčići, razlikujemo dečje i grobove odraslih individua (Tabele 10-11). Registrovana su tri groba odraslih individua sa jednom perforiranim novčićem (G – 1749, G – 4923 i G – 5119) i tri groba sa tri puta perforiranim novčićima (G – 1827, G – 4197 i G 4975). Pored toga u jednom od grobova pronađeni su jednom i tri puta perforirani novčići (G – 877). Među dečjim grobovima jednom perforirani novčić pojavljuje se u četiri groba (G – 1807, G – 2947, G – 3562 i G – 4160). U istom broju grobova pronađeni su tri puta perforirani novčići (G – 227, G – 342, G – 2669 i G – 3541). Zapaža se da je broj grobova odraslih individua sa perforiranim novčićima kao prilogom gotovo identičan na Više Grobalja i Pećinama (6 – 7 grobova), sa razlikom u odnosima zastupljenosti jednom ili tri puta perforiranih novčića. Među-

than at the necropolis of Pećine (47 to 45). Furthermore, at the necropolis of Više Grobalja, the percentage of incidence of these types of coins in graves is larger (23 in G and 9 in G1 or 48.92% and 19.14%) than at Pećine (17 in G and 6 in G1 or 37.77% and 13.33%) compared to the finds from layers (Više Grobalja 15 coins or 31.92% and Pećine 22 coins or 48.90%).<sup>73</sup>

In inhumation burials where perforated coins were discovered, the graves of children and adults are distinguished (Tables 10–11). Three graves of adult individuals were noted with a singly perforated coin (G – 1749, G – 4923 and G – 5119) and three graves with triply perforated coins (G – 1827, G – 4197 and G 4975). In addition, in one of the graves, both singly and triply perforated coins were discovered (G – 877). In children's graves, a singly perforated coin appears in four cases (G – 1807, G – 2947, G – 3562 and G – 4160). The same number of graves contained triply perforated coins (G – 227, G – 342, G – 2669 and G – 3541). It is observed that the number of adult graves with perforated coins in their inventory is practically identical at Više Grobalja and Pećine

<sup>73</sup> Vojvoda, Mrđić 2015: 30, 32, 33, Tabele 7-8; Vojvoda 2015: 55.

<sup>73</sup> Vojvoda, Mrđić 2015: 30, 32, 33, Tables 7 and 8; Vojvoda 2015: 55.

tim, na nekropoli Više Grobalja su u nešto većem broju prisutni nalazi perforiranih novčića u dečjim grobovima nego na Pećinama (13 prema 9). Osim toga na Pećinama nije zabeležen ni jedan dečji grob koji bi imao kao prilog dva perforirana novčića, dok ih je na Više Grobalja bilo dva.<sup>74</sup>

Položaj perforiranih novčića u grobovima odraslih individua vezan je najčešće za predeo glave i torzoa (položaji A i D). U primeru dečjih grobova ponavlja se pozicija D, dok su sve ostale pojedinačne i različite. Posmatrajući sve ostale priloge u navedenim grobovima inhumiranih pokojnika sa perforiranim novčićima, pokušali smo da odredimo da li ima elemenata za tvrdnje da su činili delove kompozitnih ogrlica/narukvica, da li su predstavljali samostalni privezak ili njihova funkcija u datom primeru ostaje nejasna. Nalaz perforiranog novčića iz G – 1749 predstavlja deo tzv. »monetarnog nakita«, odnosno čini privezak na bronzanoj minduši. U istom grobu pronađen je još jedan neperforiran novčić ispod desne ključne kosti pokojnika.<sup>75</sup> U primeru dva preostala groba odraslih individua sa jednim perforiranim novcem (G – 4923 i G – 5119) novčići su pronađeni pored lobanje pokojnika (pozicija A). Kod prvog groba perforirani novčić je pronađen samostalno, dok je kod drugog otkriven zajedno sa jednom perlom od staklene paste. Mesto nalaza moglo bi u oba slučaja upućivati na funkciju novčića kao priveska na vrvici oko vrata koja se raspala. Mada je ovakva tvrdnja sigurnija u primerima gde su novčići nadjeni na grudima pokojnika (položaj D). Pored toga, moguće je da su novčići i perla u konkretnim grobovima bili prišiveni na neku vrstu tekstilnog pokrivala za glavu, što bi značilo da su u pitanju pokojnici ženskog pola. U nedostatku antropoloških analiza ovo naravno ostaje u sferama pretpostavki. U jednom od grobova odraslih individua (G – 1827) tri puta perforirani novčić pronađen je na levoj očnoj duplji pokojnika. Ovo je ujedno jedini numizmatički nalaz u grobu, koji nam svojim mestom nalaza ne ostavlja mnogo mogućnosti za pretpostavke o njegovoj funkciji. Tri puta perforirani novčić iz G – 4197 pronađen je na gornjoj niveleti kovčega načinjenog od opeka, dok je drugi neperforirani novčić pronađen u kovče-

(6 – 7 graves), with a difference in the ratios of incidence of singly or triply perforated coins. However, at the necropolis of Više Grobalja, the number of finds of perforated coins in children's graves is somewhat larger than at Pećine (13 to 9). Furthermore, there were no children's graves at Pećine with two perforated coins in the inventory, whereas two were noted at Više Grobalja.<sup>74</sup>

The position of perforated coins in graves of adults is mainly in the region of the head and torso (positions A and D). In children's graves, position D repeats, while all the others occur only once and are different. By observing all other grave goods in the aforementioned inhumation burials with perforated coins, an attempt was made to determine whether there are elements to support the assertions that they constituted parts of composite necklaces/bracelets, whether they represented a standalone pendant or their function in a given case remains unclear. The perforated coin from G – 1749 represents part of the so-called "monetary jewellery", specifically a pendant on a bronze earring. In the same grave, another, unperforated coin was discovered under the right collarbone of the deceased.<sup>75</sup> In the two remaining graves of adults with one perforated coin (G – 4923 and G – 5119), the coins were located next to the skull (position A). In the first grave, the perforated coin was discovered on its own, while in the second, it was found together with a glass paste bead. The location of the find could, in both cases, indicate the function of the coin as a pendant on a string around the neck that fell apart. However, such an assertion is safer in cases where coins were found on the chest of the deceased (position D). Furthermore, it is possible that the coins and the bead in these particular graves were sewn onto some kind of a textile covering for the head, which would mean that these are female individuals. In the absence of anthropological analyses, this of course remains merely an assumption. In one of the graves of adult individuals (G – 1827), a triply perforated coin was discovered on the left eye socket. This is, at the same time, the only numismatic find in the grave, which, with its position, does not leave much scope for assumptions regarding

<sup>74</sup> Cf. *supra* ref. 73.

<sup>75</sup> Prilikom istraživanja svi novčići koji su očito činili delove tzv. »monetarnog nakita« nisu bili pripojeni numizmatičkoj zbirci; cf. Vojvoda, Mrđić 2015: 34, ref. 47.

<sup>74</sup> Cf. *supra* ref. 73.

<sup>75</sup> During the research, all the coins that had obviously formed parts of the so-called "monetary jewellery" were not included in the numismatic collection; cf. Vojvoda, Mrđić 2015: 34, ref. 47.

<b>jednom perforirani novčići/singly perforated coins</b>			
<b>broj groba/ Grave number (G)</b>	<b>ukupan br. novčića u grobu/ Total number of coins in the grave</b>	<b>broj perforiranih novčića u grobu/ Number of perfo- rated coins in the grave</b>	<b>položaj u grobu prema Klarku/ Position in the grave according to Clarke</b>
1749	2	1	A - D
4923	1	1	A
5119	1	1	A
<b>tri puta perforirani novčići/triply perforated coins</b>			
1827	1	1	A
4197	2	1	? - ?
4975	2	1	D - F
<b>jednom i tri puta probušeni novčići/singly and triply perforated coins</b>			
877	2	2	D - D

Tabela 10 – Perforirani novci u grobovima inhumiranih odraslih individua.  
Table 10 – Perforated coins in adult inhumation burials.

<b>jednom perforirani novčići/ singly perforated coins</b>			
<b>broj groba/ Grave number (G)</b>	<b>ukupan br. novčića u grobu/ Total number of coins in the grave</b>	<b>broj perforiranih novčića u grobu/ Number of perfo- rated coins in the grave</b>	<b>položaj u grobu prema Klarku/ Position in the grave according to Clarke</b>
1807	1	1	H
2947	3	1	A - B - D
3562	1	1	?
4160	1	1	D
<b>dva puta perforirani novčić/twice perforated coin</b>			
4288	2	1	D - G

tri puta perforirani novčići/ triply perforated coins			
227	1	1	F
342	1	1	?
2669	1	1	D
3541	1	1	?

Tabela 11 – Perforirani novci u dečjim inhumiranim grobovima.

Table 11 – Perforated coins in children's inhumation burials.

gu.76 U G – 4975 takođe su pronađena dva novčića, od kojih je perforirani nađen sa leve strane karlice (F), a neperforirani na grudima pokojnika. Situacija u tri opisana groba ne ukazuje da su perforirani novčići korišćeni kao nakit. Kod jedinog groba odrasle individue gde su nađeni jednom i tri puta perforirani novčići (G – 877) možemo sa rezervom pretpostaviti da su služili kao privesci, pošto su pronađeni pored levog i desnog ramena.<sup>77</sup>

Na nekropoli Više Grobalja je već konstatovano da su u dečjim grobovima perforirani novčići češće činili delove kompozitnih ogrlica ili narukvica, zajedno sa različitim apotropejskim privescima. Ovo je slučaj i sa G – 1807 na Pećinama, gde su na jednom mestu, pored leve noge, pronađeni brojni predmeti za koje se pretpostavlja da su bili pohranjeni u drvenu kasetu.<sup>78</sup> Inventar je činilo: jednom perforirani novac, školjka, bronzana bula, gvozdeni prsten sa kružnom glavom, bronzano zvonce, perforirani veći zub divlje svinje, obrađen parožak, minduša od srebrne žice sa loptastom perlom, bronzana šivača igla koja je savijena tako da izgleda kao privezak, privezak načinjen od govrdjeg zuba, tri koštana priveska u formi falusa, četiri perle od staklene paste, dva priveska od bronzane žice i

its function. The triply perforated coin from G – 4197 was discovered on top of the coffin made of bricks, while the other, unperforated coin was in the coffin.<sup>76</sup> In G – 4975, there were also two coins, a perforated on the left side of the pelvis (F) and an unperforated on the chest of the deceased. There are no indications that the perforated coins from the three described graves were used as jewellery. In the only grave of an adult individual where both singly and triply perforated coins were discovered (G – 877), it can be assumed, with certain reservations, that they were used as pendants, as they were located next to the left and right shoulder.<sup>77</sup>

At the necropolis of Više Grobalja, it has already been noted that perforated coins in children's graves often constituted parts of composite necklaces or bracelets, together with various apotropaic pendants. This is also the case with G – 1807 at Pećine, where, in one place, next to the left leg, numerous items were discovered, which are believed to have been deposited in a wooden box.<sup>78</sup> The inventory comprised: a singly perforated coin, a shell, a bronze bulla, an iron ring with a circular head, a small bronze bell, a large perforated tooth of a wild boar, a treated tine of an

76 Iz opisa groba u dnevniku terenskih radova nejasno je da li je perforirani novčić pronađen na samom pokrivaču od horizontalnih opeka ili nakon podizanja ovih opeka. Ni za drugi neperforirani novčić ne postoje podaci o mestu nalaza u odnosu na skelet, koji je u većoj meri nesačuvan; cf. dnevnik terenskih istraživanja: 2974.

77 Ovo su ujedno i jedini prilozi u grobu.

78 Na grumenu zemlje je pronađen otisak drveta.

76 From the description of the grave in the fieldwork diary, it is unclear whether the perforated coin was discovered on the actual cover of horizontal bricks or after these bricks had been lifted. Also, for the other, unperforated coin there is no data regarding the location of finding in relation to the skeleton, which is largely unpreserved; cf. fieldwork diary: 2974.

77 These are the only grave goods in the grave.

78 An impression of wood was discovered on a clod of earth.

jedan privezak od karneola u vidu falusa.<sup>79</sup> Nabražani predmeti činili su deo jedne ili više niski apotropijske namene. U dečjem grobu (G – 2947) pronađena su tri novčića od kojih je perforirani bio ispod lobanje pokojnika, te je mogao biti u funkciji privjeska. Od ostala dva, jedan je nađen u ustima, a drugi pored lobanje. U primeru G – 3562 perforirani novac je najverovatnije predstavljao deo niske jer je pronađen na istom mestu sa: bronzanom alkom, deformisanom bronzanom šivaćom iglom, morskom školjkom, kamenim žetonom, dve bronzane kružne ploče sa nitnama i deformisanim bronzanim limom. Prva dva od navedenih predmeta mogli su zajedno sa perforiranim novčićem činiti deo niske.<sup>80</sup> Jedini prilog u G – 4160 predstavlja perforirani novčić pronađen na grudima pokojnika, koji je mogao biti u funkciji samostalnog privjeska oko vrata. Činjenica da je pronađen sa ostacima tkanine ne mora značiti da je bio prišiven na odeću, pogotovo što je u pitanju antoninijan sa jednom perforacijom načinjenom na 12 sati ose aversa.<sup>81</sup> Dva puta probušeni novčići su retka pojava na viminacijumskim nekropolama.<sup>82</sup> Registrovano ih je do sada ukupno tri, od toga je jedan pronađen u G – 4288, a predstavljao je deo ogrlice pronađene oko vrata pokojnika. Pored dva puta perforiranog novčića, nisku su činili: bronzana bula, privezak od ćilibara, keramike, kosti i puža, više perli od staklene paste. U primeru G – 227 je kao jedini prilog pronađen tri puta perforirani novčić pored karlice, tako da ne možemo reći da je imao funkciju nakita. U G – 342 usled loše očuvanosti osteoloških ostataka nije bilo moguće odrediti položaj priloga u odnosu na skelet pokojnika. Zajedno su pronađeni tri puta perforirani novčić i perla od staklene paste, koji bi mogli činiti deo niske sa dva privjeska. Na drugom mestu u okviru rake pronađen je privezak modelovan od trbuha keramičke posude u sekundarnoj upotrebi sa tri perforacije i kraj njega zlatna minduša tipa karličice. Na osnovu situacije u G – 2669 možemo

antler, a silver wire earring with a round bead, a bronze sewing needle bent into a pendant shape, a pendant made of a bovine tooth, three phallic-shaped pendants made of bone, four glass paste beads, two bronze wire pendants and a phallic-shaped carnelian pendant.<sup>79</sup> The listed items constituted part of one or more strings with an apotropaic function. In a child's grave (G – 2947), three coins were discovered, of which the perforated was under the skull of the deceased and could have, therefore, functioned as a pendant. Of the other two, one was found in the mouth, and the other, next to the skull. In the case of G – 3562, the perforated coin was probably part of a string as it was located in the same place as: a bronze link, a deformed bronze sewing needle, a seashell, a stone token, two bronze circular plates with rivets and a deformed bronze sheet. The first two of these items could have formed part of a string together with the perforated coin.<sup>80</sup> The inventory of G – 4160 comprised only one perforated coin, located on the chest of the deceased, which could have functioned as a standalone pendant around the neck. The fact that it was discovered with remnants of cloth does not necessarily mean it had been sewn onto the clothes, especially as it is an antoninianus with a single perforation made at 12 o'clock on the obverse.<sup>81</sup> Coins with two perforations are rare at the necropolises of Viminacium.<sup>82</sup> A total of three have been recorded so far, one of which was in G – 4288 and represented part of a necklace discovered around the neck of the deceased. Along with the coin with two perforations, the string comprised: a bronze bulla, a pendant made of amber, ceramic, bone and a snail shell, and a number of glass paste beads. In the case of G – 227, the only item in the inventory was a triply perforated coin discovered next to the pelvis and, therefore, it is unlikely to have functioned as jewellery. In G – 342, due to the poorly preserved osteological remains, it was not pos-

<sup>79</sup> Спасић-Ђурић 2008: 124-128, Sl. 1,2.

<sup>80</sup> Kosti gotovo da nisu očuvane, te ostaje nepoznato mesto nalaza u odnosu na skelet pokojnika.

<sup>81</sup> Antoninijan Aurelijana probušen je sa strane aversa, na 12 sati njegove ose. Sve ovo upućuje da je namera bila izložiti pogledu avers i da je najverovatnije imao funkciju privjeska. Ostaci tkanine su jednostavno aplicirani delovi odeće pokojnika.

<sup>82</sup> Na nekropoli Više Grobalja nisu pronađeni.

<sup>79</sup> Спасић-Ђурић 2008: 124-128, Fig. 1, 2.

<sup>80</sup> The bones are extremely poorly preserved, so the place of finding in relation to the skeleton remains unknown.

<sup>81</sup> The antoninianus of Aurelian is perforated on the obverse side at 12 o'clock. All this suggests that the intention was to expose the obverse to view and that it most likely functioned as a pendant. The remnants of cloth are merely pieces of the deceased's clothes.

<sup>82</sup> At the necropolis of Više Grobalja, they have not been recorded.

pretpostaviti da je perforirani novčić bio u funkciji privjeska, pošto je pronađen na grudima pokojnika. Što ne možemo reći za G – 3541 gde su kosti poremećene, a među njima je kao jedini prilog pronađen perforirani novčić.

Od pet jednom i jednog tri puta perforiranog novčića pronađenih u grobovima kremiranih pokojnika, samo jedan predstavlja deo nakita (privezak na minđuši), dok za ostale nema elemenata u prilog ovoj tvrdnji. U pitanju je G1 – 720 kod koga su, između keramičkih nalaza, na istom mestu pronađeni: as Nerona (kat. 102), minđuša od srebrne žice sa perforiranim denarom Hadrijana,<sup>83</sup> bronzani privezak u formi falusa i gvozdeni prsten.<sup>84</sup> Kod ostalih grobova sa perforiranim novčićima, analizirajući položaj svih priloga u grobovima, ne možemo izvesti zaključak da su imali funkciju privjeska u kompozitnim delovima nakita. U G1 – 110 perforirani novčić se najverovatnije nalazio u kovčežiću od koga su pronađeni delovi bronzane oplata, drška i brava. Pored njega sadržaj su činili i bronzano ogledalo, bronzana kutijica za amulet ukrašena emajlom i kružna bronzana fibula.<sup>85</sup> U G1 – 542 konstatovani su u prvom etažu, delovi bronzane oplata kasete, u kojoj su se nalazili bronzano ogledalo i bula, pošto su pronađeni zajedno. Perforirani novac je, međutim, pronađen u drugom etažu kao jedini prilog. U oba primera, bilo da se novčić nalazio u kutiji ili izvan nje, ostaje da je mogao predstavljati samostalni privezak ili je imao nekakvu sasvim drugu ulogu.

Već smo na primeru nekropole Više Grobalja pokazali da ne stoje izvesna mišljenja izneta u naučnoj javnosti u pogledu funkcije tri puta perforiranih novčića, koji bi po njima bili prišivani na odeću.<sup>86</sup> Ovo potvrđuju i nalazi perforiranih novčića sa nekropole Pećine, te možemo zaključiti da, bar u primeru viminacijumskih nekropola, ovi nalazi ukazuju pre na njihovu upotrebu kao nakita, odnosno dela ogrlice u većini primera. U kontekstu uloge novca u pogrebnim ritualima zanimljivo je primetiti da perforirani novčići, sa dve viminacijumske nekropole, u pojedinim

sible to determine the position of the grave goods in relation to the skeleton. A triply perforated coin and a glass paste bead were discovered together and could have formed part of a string with two pendants. In a different place in the grave, a pendant was discovered, modelled from the belly of a ceramic vessel in secondary use, with three perforations, and, next to it, a small gold hoop-type earring. Based on the situation in G – 2669, it can be assumed that the perforated coin was used as a pendant, as it was discovered on the chest of the deceased. This cannot be claimed for G – 3541, where the bones were disturbed and, among them, the perforated coin was the only find.

Of five singly and one triply perforated coins discovered in cremation burials, only one represents a part of jewellery (pendant on an earring), while for the others there are no elements in support of this assertion. The grave in question is G1 – 720, where, among the ceramic finds, the following were noted: an as of Nero (cat. 102), a silver wire earring with a perforated denarius of Hadrian,<sup>83</sup> a bronze phallic-shaped pendant and an iron ring.<sup>84</sup> As for the other graves with perforated coins, by analysing the position of all the grave goods, it cannot be concluded that they functioned as pendants in composite pieces of jewellery. In G1 – 110, the perforated coin was probably located in a small chest, of which pieces of bronze plating, a handle and the lock were discovered. In addition, the contents also included a bronze mirror, a small bronze box, decorated with enamel, for an amulet and a circular bronze fibula.<sup>85</sup> In G1 – 542, within the first level, there were pieces of the bronze plating of a box, which had contained a bronze mirror and a bulla, as they were found together. A perforated coin, however, was the sole find within the second level. In both cases, irrespective of whether the coin was inside or outside the box, it could have represented a standalone pendant, or it may have had some other, completely different function.

As already shown in the example of the Više Grobalja necropolis, certain opinions expressed in scientific circles with regard to the function

<sup>83</sup> Cf. *supra* ref. 63.

<sup>84</sup> Спасић-Ђурић 2008: 147. Pored dva navedena primera novca u grobu je pronađen još jedan as Hadrijana ali u drugom delu grobne rake.

<sup>85</sup> Svi navedeni predmeti pronađeni su na istom mestu u okviru prvog etaža.

<sup>86</sup> Vojvoda, Mrđić 2015: 35, ref. 51, 52.

<sup>83</sup> Cf. *supra* ref. 63.

<sup>84</sup> Спасић-Ђурић 2008: 147. In addition to the two aforementioned coins, another as of Hadrian was discovered in the grave, but in a different part of the burial pit.

<sup>85</sup> All the listed items were discovered in the same place within the first level.

primerima čine delove kompozitnih ogrlica u dečjim i ženskim grobovima, sa drugim privescima koji imaju apotropejsku funkciju. Žene i deca su, za razliku od muškaraca, smatrani posebno slabim i podložnim zlim uticajima, te da ih je bilo neophodno zaštititi za života ali i po smrti. Na ovakvim niskama pojavljuju se: lunulasti privesci, bronzana zvonca, zubi divljih svinja, školjke i puževi, bronzane bule, privesci u vidu minijaturnih alatki, privsci u vidu falusa, perle sa okcima, perle crvene boje, itd. Pored ovih privezaka koji nose apotropejski karakter, pojavljuju se i drugi (novac, obične perle, alkice) koji su imali dodatnu funkciju u oglašavanju ili zveckanju.<sup>87</sup> Međutim, ne znači da je u svakom slučaju novac imao samo ulogu zveckanja, kao što pokazuje primer sa nekropole Više Grobalja. U grobu odrasle, verovatno ženske, individue (G – 596) pronađena su na grudima pokojnika dva srebrna lunulasta priveska i jednom perforirani denar Hadrijana sa reversnom predstavom polumeseca i zvezda. Perforacija je načinjena sa strane aversa na 6 sati, a sa strane reversa na 12 sati. Proizilazi da je pogledu bio izložen revers sa predstavom polumeseca. Lunulasti privesci jedni su od najstarijih i stalno prisutnih amuleta u antici. Dva lunulasta priveska i novac privezak sa pomenu- tom predstavom sigurno ne predstavljaju slučajnost. Novac je pažljivo izabran i probušen tako da je pogledu bila izložena reversna predstava, te se može tumačiti u apotropejskom smislu kao i lunulasti privesci.<sup>88</sup> Navedeni primer ukazuje na neophodnost detaljne provere svakog perforiranog novčića iz grobnih celina u kojima oni čine delove niski (mesta na kojima su načinjene perforacije, izbor reversnih motiva, itd.).

Osim u grobnim celinama, perforirani novčići (22) pronađeni su i u slojevima između ili iznad grobova i korišćeni su u pogrebnim ritualima prilikom daća. Registrovani su jednom (7 kom.), dva puta (2), tri puta (12) i četiri puta (1) perforirani novčići. Većina ih je nađena pojedinačno i nemamo elemenata u prilog tvrdnji da su mogli činiti delove kompozitne niske. Jedino je u primeru dva novčića, oba tri puta probušena, pronađena zajedno sa bronzanom bulom i fragmentom pojase oplata od bronzanog lima, u dnevniku istraživanja izneta konstatacija da se verovatno radi o dnu uništenog groba sa krema-

of triply perforated coins are invalid, stating that they were sewn onto the clothes.<sup>86</sup> This is further confirmed by perforated coins from the necropolis of Pećine, and can therefore be concluded that, at least in the case of the Viminacium necropolises, these finds point more to their use as jewellery, specifically, parts of necklaces in most cases. In the context of the role of coins in funerary rituals, it is interesting to note that perforated coins from the two Viminacium necropolises, in some cases, constitute parts of composite necklaces in children's and women's graves, together with other pendants that have an apotropaic function. Unlike men, women and children were considered particularly weak and susceptible to evil influences, and, as such, had to be protected during their lifetime, as well as after death. Such strings comprise: lunate pendants, small bronze bells, wild boar teeth, seashells and snail shells, bronze bullae, pendants in the form of miniature tools, phallic-shaped pendants, beads with eyelets, red-coloured beads, etc. Besides these pendants with an apotropaic quality, others are also encountered (coins, plain beads, small links), with the additional function to produce sounds or to jingle.<sup>87</sup> However, it does not mean that in every case coins only had the role of jingling, as can be seen in an example from the necropolis of Više Grobalja. In a grave of an adult, probably a female individual (G – 596), on the chest of the deceased, two silver lunate pendants were discovered along with a singly perforated denarius of Hadrian, with a reverse depiction of a crescent and stars. The perforation was made on the obverse side at 6 and on the reverse at 12 o'clock. Therefore, the reverse with the crescent depiction was exposed to view. Lunate pendants are one of the oldest and ever-present amulets in Antiquity. The two lunate pendants and the coin pendant with the aforementioned depiction are certainly not a coincidence. The coin was carefully selected and perforated so as to expose the reverse depiction to view and can be interpreted in an apotropaic sense, just like the lunate pendants.<sup>88</sup> This example points to the necessity for a thorough examination of each perforated coin from graves in which they form parts of strings (the position of perforations, the choice of reverse motifs, etc.).

<sup>86</sup> Vojvoda, Mrđić 2015: 35, ref. 51, 52.

<sup>87</sup> Vojvoda 2015: 56, ref. 18.

<sup>88</sup> Vojvoda 2015: 54-56.

<sup>87</sup> Vojvoda 2015: 56, ref. 18.

<sup>88</sup> Vojvoda 2015: 54-56.



cijom.<sup>89</sup> Zanimljiva je pojava četiri puta perforiranog novčića koji je do sada jedini zabeležen na obe nekropole. Pronađen je neposredno nakon skidanja žrtvene površine u sondi 124. Perforacije su okrugle i raspoređene na 3, 5, 7 i 9 sati u odnosu na osu aversa, a na 9, 11, 1 i 3 sata u odnosu na osu reversa. Činjenice da su perforacije načinjene sa strane reversa, da su raspoređene u gornjoj polovini reversa, kao i da ne oštećuju reversnu predstavu (ženska figura sedi na levo, drži rog izobilja) svedoče da je pogledu bio izložen revers, na ma koji način da je novčić bio okačen.

## ZASTUPLJENOST REVERSNIH TIPOVA

Na moguću ulogu reversnih tipova u funeralnom kontekstu ukazali su Agnes Gaždac-Alefeldi i Kristijan Gaždac (Á. Gázdac-Alföldy, C. Gázdac) na primeru nekropola u Brigetiju i Apulumu. Došli su do zaključka da značaj sekundarnog simboličnog značenja ponude novca ne bi trebalo pruvetičavati ali da podaci pokazuju dublju vezu između predstava na novcu i sujeverija ili pobožnog mentaliteta ljudi.<sup>90</sup> Smatrali smo da je takva vrsta analize korisna, ali da je potrebno sakupiti istovrsne podatke sa što većeg broja nekropola, čijim poređenjem bi dobili jasniju sliku

<sup>89</sup> Dva novčića pronađena su zajedno, u neposrednoj blizini druga tri nalaza (C – 7199, 7200, 7201). Na istom mestu konstatovani su tragovi gara i pepela – verovatno dno uništenog groba sa kremacijom; *cf.* dnevnik terenskih istraživanja: 1979.

<sup>90</sup> Autori su poredili nalaze novca prema reversnim predstavama upoređujući rezultate sa navedenih nekropola i iz naselja. Na obe nekropole u najvećem procentu zastupljeni su religiozni reversni tipovi; *cf.* Gázdac-Alföldy, Gázdac 2009: 166-170. Metod koji smo primenili u primeru nekropole Više Grobalja moglo je biti jedino poređenje reversnih tipova pronađenih u grobovima i u slojevima na nekropoli. Razlog za to je nedovoljna istraženost civilnog naselja i logora na Viminacijumu u odnosu na nekropole da bi se analiza mogla obaviti. Zaštitna arheološka istraživanja na Viminacijumu već decenijama su uslovljena potrebama širenja površinskog kopa uglja, koja za posledicu imaju daleko veću istraženost nekropola u odnosu na vojni logor i civilno naselje. Iz tog razloga, u ovom trenutku, poređenje postojećih numizmatičkih nalaza sa viminacijumskih nekropola i naselja ili logora ne bi dali ni približno pravu sliku; *cf.* Vojvoda, Mrđić 2015:37.

Aside from in graves, perforated coins (22) were also noted in layers between or above graves, and were used in funerary rituals during commemorative repasts. Specimens with one (7 coins), two (2), three (12) and four (1) perforations were recorded. Most of them were discovered individually and there are no elements to support the assertion that they might have constituted parts of composite strings. Only in the case of two coins, both triply perforated, which were found together with a bronze bulla and a fragment of belt plating of bronze sheet, does the fieldwork diary state that this was probably the bottom of a destroyed cremation grave.<sup>89</sup> The occurrence of a coin with four perforations is interesting as it is the only one of its kind recorded so far at either necropolis. It was discovered in trench 124 immediately after the stripping of the sacrificial area. The perforations are circular and arranged at 3, 5, 7 and 9 o'clock on the obverse, and at 9, 11, 1 and 3 o'clock on the reverse. The fact that the perforations were made on the reverse side, that they are arranged in the upper half of the reverse and that they do not damage the reverse depiction (female figure seated left, holding cornucopiae) testifies that the reverse was exposed to view, no matter how the coin was worn.

## INCIDENCE OF REVERSE TYPES

Ágnes Gázdac-Alföldy and Cristian Gázdac pointed to the possible role of reverse types in a funerary context with the example of the necropolises of Brigetio and Apulum. They came to the conclusion that the importance of the secondary symbolical meaning of the coin offering should not be overstated, although the data does show a deeper connection between the depictions on coins and the superstition or the pious mentality of people.<sup>90</sup> Such analysis was considered useful,

<sup>89</sup> The two coins were discovered together, in close proximity to the other three finds (C – 7199, 7200, 7201). In the same place, traces of soot and ash were noted – probably the bottom of a destroyed cremation grave; *cf.* fieldwork diary: 1979.

<sup>90</sup> The authors compared coin finds based on reverse depictions, using the results from the previously mentioned necropolises and from the settlements. The incidence of religious reverse types at both necropolises represents the



Slika 4 - Grob G-1013 (foto dokumentacija Arheološkog instituta).

Figure 4 - Grave G-1013 (photo documentation of the Institute of Archaeology).

da li su i u kojoj meri izbor reversnih tipova imao uticaja u pogrebnim ritualima. Iz tih razloga smo prilikom analize numizmatičkog materijala sa nekropole Više Grobalja primenili isti metod, na osnovu koga smo dobili različite rezultate u odnosu na nekropole u Brigetiju i Apulum.<sup>91</sup> Već ovi rezultati pokazali su da je ovakva analiza korisna i da ćemo sakupljanjem podataka sa različitih nekropola dobiti podatke o raznorodnosti u zastupljenosti motiva u pojedinom regionima ili provincijama.<sup>92</sup>

Kao i u primeru nekropole Više Grobalja odlučili smo se za istu vrstu analize u kojoj smo po-

91 Vojvoda, Mrđić 2015: 38-39, Grafikoni 9-10.

92 U svom kasnijem članku K. Găzdac (C. Găzdac 2014: 95-140) je analizirao nalaze novca sa nekropola u Karnuntumu (Carnuntum), Akvinkumu (Aquincum) i Matirici (Matrica) poput ranijih analiza K. Perasi (C. Perassi 1999: 43-69). Na taj način analizirao je reversne tipove iz grobnih celina navedene tri nekropole prema njihovom eshatološkom značenju. Počev od onih koji imaju direktne eshatološke interpretacije (sa legendama AETERNITAS, DIVI, DIVA; sa eshatološkim simbolima: polumesec sa zvezdama, kaprikorn, paun; boginjama koje su povezane sa eshatološkim ritualima: Junona, Dijana; personifikacije blagonaklonosti i pijeteta: Fortuna, Providencija, Spes, Pijetas) do drugih koje nemaju direktne eshatološke konotacije, ali bi se u funeralnom kontekstu mogle protumačiti tako (npr. Salus se u funeralnom kontekstu ne odnosi na fizičko zdravlje, već na dobre želje za spasenjem posle smrti; itd.).

but there is a requirement to collect equivalent data from as many necropolises as possible, the comparison of which would allow a better insight into whether the choice of reverse types had any influence on funerary rituals, and to what extent. For these reasons, during the analysis of the numismatic material from the necropolis of Više Grobalja, the same method was applied, based on which different results were obtained compared to the necropolises of Brigetio and Apulum.<sup>91</sup> These results alone have shown that such analysis is useful and that by collecting data from different necropolises, information regarding the diversity and incidence of motifs in some regions or provinces can be obtained.<sup>92</sup>

As in the case of the Više Grobalja necropolis, the same type of analysis was chosen, in which the reverse types of coins discovered in graves were

largest percentage; cf. Găzdac-Alföldy, Găzdac 2009: 166-170. The method that was applied in the case of the Više Grobalja necropolis could only involve the comparison of reverse types discovered in graves and layers at the necropolis. The reason for this is that the civilian settlement and the camp at Viminacium are insufficiently researched compared to the necropolises for the analysis to be carried out. Rescue archaeological investigations at Viminacium have, for decades, been conditioned by the necessity to expand the opencast coal mine, which has resulted in the necropolises being more extensively researched compared to the military camp and the civilian settlement. Therefore, at this point, the comparison of existing numismatic finds from the Viminacium necropolises and the settlement or camp would not even come close to providing a real picture; cf. Vojvoda, Mrđić 2015:37.

91 Vojvoda, Mrđić 2015: 38-39, Graphs 9 and 10.

92 In his later article, C. Găzdac (C. Găzdac 2014: 95-140) analysed coin finds from the necropolises of Carnuntum, Aquincum and Matrica, in a similar way to the earlier analyses by C. Perassi (C. Perassi 1999: 43-69). Thus, he analysed reverse types from graves of the three necropolises based on their eschatological meaning, starting from those that have direct eschatological interpretations (with legends of AETERNITAS, DIVI, DIVA; with eschatological symbols: crescent with stars, Capricorn, peacock; goddesses associated with eschatological rituals: Juno, Diana; personifications of benevolence and reverence: Fortuna, Providentia, Spes, Pietas) to others that do not have direct eschatological connotations, but could be interpreted as such in a funerary context (e.g. Salus, in a funerary context, does not relate to physical health, but to good wishes for salvation after death, etc.).

redili reversne tipove novčića pronađenih u grobovima i onih iz slojeva sa nekropole.<sup>93</sup> I ovom prilikom koristimo isto sažimanje reversnih tipova u grupe radi lakšeg poređenja: I – civilni, II – vojni, III – religiozni sa tri podgrupe: IIIa – personifikacije blagonaklonosti, IIIb – konsekrativni tipovi/žrtvovanja/pijetet, IIIc – opšti religiozni (Tabele 12 i 13; Grafikoni 8 i 9). Analiza reversnih tipova, iz više razloga, hronološki je ograničena na vreme od Avgusta do početka tetrarhije. Reversni motivi već od sredine 3. v. postaju sve više stereotipni i njihov broj se smanjuje, da bi u 4. v. njihova raznovrsnost bila u velikoj meri osiromašena, svedena na mali broj predstava. Postepeni i sve veći upliv hrišćanstva ogledao se kako u ikonografiji predstava na novcima, tako i u pogrebnim ritualima i ulozi koju je novac u to vreme imao u njima. U analizu su uključeni samo primerici kod kojih je bilo moguće odrediti reversni tip.

<sup>93</sup> O razlozima za izbor ovog metoda *cf. supra* ref. 90.

compared to those from layers at the necropolis.<sup>93</sup> Here, also, the same summary of reverse types into groups is applied to facilitate the comparison: I – civilian, II – military, III – religious with three subgroups: IIIa – personifications of benevolence, IIIb – consecration/sacrifice/reverence, IIIc – general religious (Tables 12 and 13; Graphs 8 and 9). The analysis of reverse types is, for a number of reasons, chronologically limited to the time from Augustus to the beginning of the Tetrarchy. Reverse motifs, starting from the mid-3<sup>rd</sup> century, became progressively more stereotyped and their number decreased, so that in the 4<sup>th</sup> century their diversity was largely diminished and reduced to a small number of depictions. The increasing influence of Christianity was reflected in the iconography on coins as well as in the funerary rituals and the role that coins at that time had in them. The analysis included only specimens for which it was

<sup>93</sup> About reasons for choosing this method, *cf. supra* ref. 90.

CIVILNI/ CIVILIAN		VOJNI/ MILITARY		RELIGIOZNI/ RELIGIOUS					
car/vrline emperor/virtues		car/božanstva/ personifikacije /simboli emperor/deities/ personifications/ symbols		a) personifikacije blagonaklonosti/ a) personifications of benevolence		b) žrtvovanja / drugi svet / pijetet b) sacrifice / other world / piety		c) opšti religiozni c) general religious	
Aequis	10	Car	12	Aeternitas	8	Car (oltar/ altar)	6	Ancile/ Ancilia	3
Annona/ Abundantia	26	Concordia exercitum/ militum	8	Felicitas	6	Consecratio	2	Apollo	5
Brod/Ship	7	Fides exercitum/ militum	10	Fortuna	25	Diana Lucifera	1	Asclepius	2
Car/Emperor	36	Mars	16	Libertas	11	Juventas (oltar/altar)	3	Bacchus (Liber)	6
Clementia	3	Pax (lomača od oružja/Pile of arms)	1	Pax	15	Oltar/Altar	18	Ceres	7
Concordia	4	Standard/ Akvila Aquila	91	Providentia	13	Pietas	3	Hercules	1
Fecunditas	2	Štit/Shield	12	Salus	12	Polumesec i zvezde/ Crescent and stars	1	Hermes	2

CIVILNI/ CIVILIAN		VOJNI/ MILITARY		RELIGIOZNI/ RELIGIOUS					
car/vrline emperor/virtues		car/božanstva/ personifikacije /simboli emperor/deities/ personifications/ symbols		a) personifikacije blagonaklonosti/ a) personifications of benevolence		b) žrtvovanja / drugi svet / pijetet b) sacrifice / other world / piety		c) opšti religiozni c) general religious	
Fides	10	Venus sa štitom/with shield	1	Spes	12	Predmetikulta/ Aspergillum, simpulum, jug, lituus.	2	Hram/Temple	3
Genius	1	Victoria	76	Tranquilitas	2	Salus (oltar/ altar)	6	Iuno	8
Hilaritas	5	Virtus	7					Iupiter	7
Indulgentia	1							Minerva	9
Iustitia	1							Neptun	3
Laetitia	1							Munja/ Thunderbolt	1
Legenda u vencu/Legend in a wreath	14							Pallas	3
Legenda oko SC/Legend around SC	21							Roma	6
Liberalitas	1							Sol	5
Moneta	1							Venus	3
Munificentia	2							Vesta	3
Nobilitas	1							Zeus	1
Personifikacija provincije/ Tihe Personificati- on of provin- ce/Tyche	76								
Pudicitia	1								
Securitas	3								
Uberitas	2								
Total	229		234		91		42		78
674									

Tabela 12 – Tematske grupe reversnih motiva na novcu iz grobova (G i G1) (1.-3. vek).

Table 12 – Thematic groups of reverse motifs on coins from graves (G and G1) (1<sup>st</sup> – 3<sup>rd</sup> c.).

CIVILNI/ CIVILIAN		VOJNI/ MILITARY		RELIGIOZNI/ RELIGIOUS					
car/vrline emperor/virtues		car/božanstva/ personifikacije /simboli emperor/deities/ personifications/ symbols		a) personifikacije blagonaklonosti/ a) personifications of benevolence		b) žrtvovanja/ drugi svet/ pijetet b) sacrifice/other world/piety		c) opšti religiozni c) general reli- gious	
Aequotas	5	Car/Emperor	21	Aeternitas	4	Bonus Even- tus (oltar/ altar)	1	Apollo	1
Annona/ Abundantia	23	Concordia exercitum/ militum	6	Felicitas	6	Car (oltar/ altar)	3	Asclepius	2
Brod/Ship	2	Fides exerci- tum/ militum	4	Fortuna	8	Concordia (oltar/altar)	1	Bacchus (Liber)	1
Car/Emperor	13	Mars	6	Libertas	3	Consecratio	8	Ceres	7
Clementia	2	Standard/ Akvila Aquila	86	Pax	9	Diana Luci- fera	2	Cybele	1
Concordia	8	Štit/Shield	4	Providentia	13	Genius (oltar/ altar)	1	Diana	3
Fides	1	Venus sa štitom/with shield	2	Salus	13	Iuventas (oltar/altar)	1	Hercules	1
Genius	2	Victoria	47	Spes	2	Minerva (oltar/altar)	1	Hram/Temple	6
Hilaritas	5	Virtus	1			Oltar/altar	8	Iuno	10
Legenda u vencu/Legend in a wreath	13					Polumesec i zvezde/Cres- cent and stars	2	Iupiter	8
Legenda oko SC/Legend around SC	7					Predmetikul- ta/ Aspergillum, simpulum, jug, lituus	2	Minerva	8
Liberalitas	1					Pietas	2	Neptune	2
Moneta	4					Salus (oltar/ altar)	4	Pegasus	2
Munificentia	1							Roma	3
Personifikaci- ja provincije/ The Personificati- on of provin- ce/Tyche	60							Romul	1

Securitas	4						Serapis	2
Trajanov most/ Trajan's bridge	1						Sol	13
Uberitas	2						Venus	1
							Vesta	5
							Zeus	1
<b>Total</b>	<b>154</b>		<b>177</b>		<b>58</b>		<b>36</b>	<b>78</b>
<b>503</b>								

Tabela 13 – Tematske grupe reversnih motiva primeraka pronađenih u slojevima na nekropoli (1.-3. v.).  
Table 13 – Thematic groups of reverse motifs on coins from layers (1st – 3rd c.).

Na nekropoli Pećine je u okviru grobnih celina (G i G1) pronađeno ukupno 1262 novčića koji su datovani od 1. do 3. v. (Tabela 4). Od tog broja kod 674 (53,40%) bilo je moguće odrediti tip reversne predstave. Numizmatičkim nalazima pronađenim u slojevima na nekropoli datovanim od 1. do 3. v. pripada 1046 kom. od kojih je kod 503 (48,08%) utvrđen tip reversne predstave. U slučaju obe analize, nalazi sa nekropole Pećine u odnosima zastupljenosti pojedinih reversnih tipova odgovaraju rezultatima dobijenim na nekropoli Više Grobalja. Međutim, uočavaju se bitne razlike u znatno manjoj zastupljenosti vojnih motiva u korist civilnih na nekropoli Pećine u odnosu na Više Grobalja: u G i G1 - vojni 35 % prema 46% i civilni 34% prema 16%; u slojevima – vojni 35% prema 42% i civilni 31% prema 20%. Ista razlika primetna je i u zastupljenosti religioznih B motiva: u G i G1 6% prema 18%; u slojevima 7% prema 15%. Dok zastupljenost religioznih A i C motiva ostaje na obe nekropole u približno istim procentima.<sup>94</sup> Manja zastupljenost vojnih motiva na nekropoli Pećine u odnosu na Više Grobalja posledica je daleko manje prisutnosti novca bitinijske kovnice Nikeje (290 prema 170 kom.).

Obe viminacijumske nekropole, bez obzira na međusobne razlike u procentualnim odnosima pojedinih reversnih tipova, zadržavaju isti redosled zastupljenosti. Što su rezultati sasvim druga-

possible to determine the reverse type.

At the necropolis of Pećine, within graves (G and G1), a total of 1,262 coins were discovered, dated from the 1<sup>st</sup> to the 3<sup>rd</sup> century (Table 4). Of that number, in 674 (53.40%) it was possible to determine the type of reverse depiction. The numismatic finds from layers at the necropolis, dated from the 1<sup>st</sup> to the 3<sup>rd</sup> century, comprise 1,046 coins, of which in 503 cases (48.08%) the type of reverse depiction was determined. In both analyses, finds from the necropolis of Pećine, in terms of the ratios of incidence of certain reverse types, correspond to the results obtained from the necropolis of Više Grobalja. However, significant differences are observed in the much lower incidence of military motifs in favour of civilian at the necropolis of Pećine compared to Više Grobalja: in G and G1 – military 35% to 46% and civilian 34% to 16%; in layers – military 35% to 42% and civilian 31% to 20%. The same difference is noted in the incidence of religious B motifs: in G and G1 – 6% to 18%; in layers – 7% to 15%. The percentages of incidence of religious A and C motifs are about the same at both necropolises.<sup>94</sup> A smaller incidence of military motifs at the necropolis of Pećine compared to Više Grobalja results from far fewer coins from the Bithynian mint of Nicaea (290 to 170 coins).

Both Viminacium necropolises, regardless of the differences in percentage ratios between

<sup>94</sup> Vojvoda, Mrđić 2015: 39, Grafikoni 9, 10.

<sup>94</sup> Vojvoda, Mrđić 2015: 39, Graphs 9 and 10.

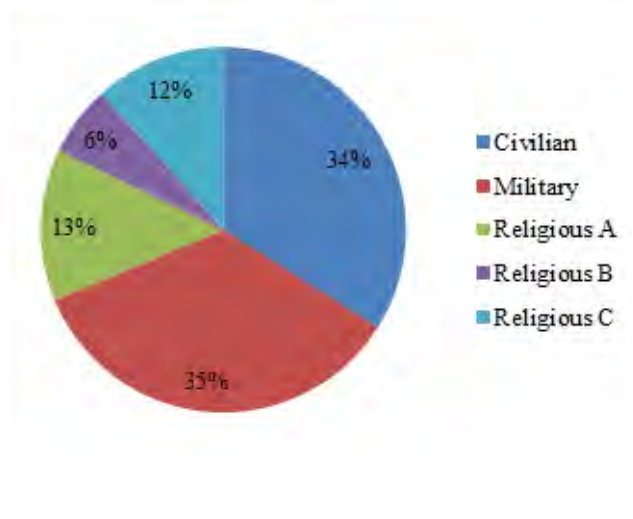

Grafikon 8 – Procentualna zastupljenost grupa reversnih motiva iz grobova (1.-3. vek).

Graph 8 – Percentages of the thematic groups reverse motifs from graves (1<sup>st</sup> – 3<sup>rd</sup> c.).<sup>95</sup>

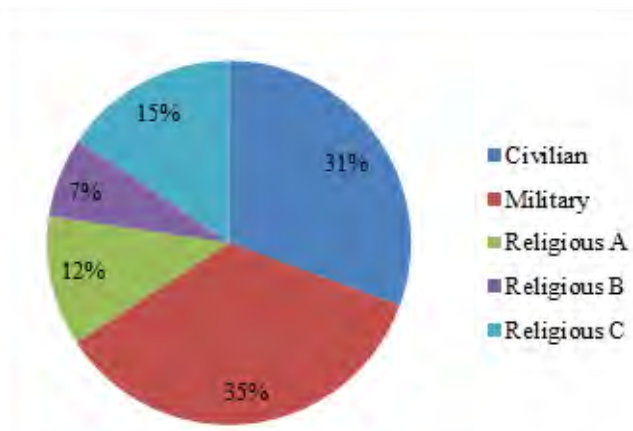

Grafikon 9 – Procentualna zastupljenost grupa reversnih motiva iz slojeva (1.-3. vek).

Graph 9 – Percentages of the thematic groups reverse motifs from layers (1<sup>st</sup> – 3<sup>rd</sup> c.).

čiji od onih dobijenih analizama na nekropolama u Brigetiju i Apulumu. Na tri nekropole u Brigetiju najbolje su zastupljeni reversni tipovi grupe IIIa i b (sa 51%), slede grupa vojničkih tipova (19%), i grupe civilnih i opštih religioznih (IIIc) sa po 15%. Nekropola u Apulumu dala je slične rezultate: grupe IIIa i IIIb 49%, civilni tipovi 21%, vojni 17% i IIIc 13%.<sup>96</sup>

Na nekropoli Pećine ne postoje bitne razlike u zastupljenosti reversnih tipova primeraka pronađenih u grobovima i onih u slojevima na nekropoli, koje bi ukazivale na različitu ulogu motiva na novcima u pogrebnim ritualima prilikom sahrana i kasnijih prilikom daća. Kao i na nekropoli Više Grobalja uočava se veće odstupanje u zastupljenosti reversnih motiva između primeraka koji pripadaju 1. i 2. v. i onih nakon 193.g. Ako

certain reverse types, maintain the same order of incidence. These results are completely different from those obtained by the analyses at the necropolises of Brigetio and Apulum. At the three necropolises of Brigetio, the most prevalent are the reverse types of group IIIa and b (51%), followed by the group of military types (19%), then civilian and general religious (IIIc), each with 15%. The necropolis of Apulum displayed similar results: groups IIIa and b – 49%, civilian types – 21%, military – 17% and IIIc – 13%.<sup>96</sup>

At the necropolis of Pećine, there are no significant differences in the prevalence of reverse type specimens discovered in graves and those from layers at the necropolis, which would indicate a different role for motifs on coins in funerary rituals during burials to that during the

<sup>95</sup> U Grafikonima 9 i 10 procentni su izraženi u zaokruženim vrednostima.

<sup>96</sup> Găzdac-Alföldy, Găzdac 2009: 171, Fig. VII-VIII.

<sup>95</sup> In Graphs 9 and 10, the percentages are shown in rounded values.

<sup>96</sup> Găzdac-Alföldy, Găzdac 2009: 171, Fig. VII-VIII.

bi posmatrali dobijene podatke prema vekovima, dobijamo sledeće podatke u Tabelama 14 i 15.

Iz dobijenih procenata zapaža se očita razlika u daleko manjoj zastupljenosti pojedinih podgrupa religioznih tipova u 3. v. (koja je nešto izraženija u grobnim celinama nego u slojevima) i sa druge strane, u velikom povećanju vojnih motiva.

subsequent commemorative repasts. As with the necropolis of Više Grobalja, a larger discrepancy in the incidence of reverse motifs is discerned between the specimens from the 1<sup>st</sup> and the 2<sup>nd</sup> century and those after 193. If the acquired data is observed according to century, the following picture is obtained, as shown in Tables 14 and 15.

G/G1	I – Civilni/ Civilian	II – Vojni/ Military	IIIa - Personifikacije blagonaklonosti/ Personifications of benevolence	IIIb - žrtvovanja/ drugi svet/ pijetet sacrifice/ other world/ piety	IIIc – Opšti religiozni/ General religious	% prema vekovima/ according to century <sup>97</sup>	% svih grupa prema vekovima/ all groups according century
1. vek/ 1 <sup>st</sup> century	31,91	24,50	15,95	13,82	13,82	100	16,50
2. vek/ 2 <sup>nd</sup> century <sup>98</sup>	37,60	17,20	21,60	8,00	15,60	100	43,85
3. vek/ 3 <sup>rd</sup> century	30,10	58,40	3,10	0,88	7,52	100	39,65
% Grafikon/ Graph 8 <sup>99</sup>	33,70	34,73	13,33	6,14	12,10	/	100

Tabela 14 – Procentualna zastupljenost grupa reversnih motiva primeraka iz grobnih celina po vekovima.

Table 14 – Percentages of the thematic groups reverse motifs from graves according to century.

Za razliku od nekropole Više Grobalja, na Pećinama su tokom 3. v. u većem procentu prisutni i reversni motivi civilnog karaktera. Reversni motivi religioznih podgrupa a, b i c, koji potiču iz prva dva veka, jasno pokazuju daleko veću zastupljenost u odnosu na one istih grupa iz 3. v. Izuzetak predstavlja podgrupa IIIa u nalazima 1. v. iz slojeva (4,44%). Uopšte uzevši sve tri podgrupe 1. v. iz slojeva pokazuju nešto manju zastupljenost (zajedno 28,90%) u odnosu na iste podgrupe 1. v. iz grobnih celina (zajedno 43,59%). Ova razlika nije primećena kod religioznih podgrupa novca

From the percentages, an obvious difference can be observed in the far smaller incidence of certain subgroups of religious types in the 3<sup>rd</sup> century (which is somewhat more pronounced in graves than in layers) and, on the other hand, the significant increase in military motifs. Unlike the necropolis of Više Grobalja, at Pećine, during the 3<sup>rd</sup> century, reverse motifs of a civilian character also appear in a larger percentage. The reverse motifs of religious subgroups a, b and c that originate from the first two centuries clearly demonstrate a much larger incidence compared to

97 Procenat zastupljenosti reversnih predstava po vekovima izračunat je od ukupnog broja novčića za svaki vek posebno (novac svakog veka uzet je kao 100%). Isto važi i za tabelu 12.

98 Do 193. g. Novac Septimija Severa i porodice svrstani su u 3. v. prilikom analize.

99 U poslednjem redu Tabele 11 i 12 dati su procenti zastupljenosti grupa reversnih motiva prikazanih u Grafikonima 7 i 8 (od 1. do 3. v. zajedno).

97 The percentage of incidence of reverse depictions according to century was calculated from the total number of coins for each century separately (coins from each century were taken as 100%). The same applies to Table 12.

98 Coins of Septimius Severus and family up to 193 were classified into the 3<sup>rd</sup> century during the analysis.

99 The last row of Tables 11 and 12 presents percentages of incidence of the groups of reverse motifs shown in Graphs 7 and 8 (from the 1<sup>st</sup> to 3<sup>rd</sup> century collectively).



Slojevi/ Layers	I – Civilni/ Civilian	II – Vojni/ Military	IIIa - Personifikacije blagonaklonosti/ Personifications of benevolence	IIIb - žrtvovanja/ drugi svet/ pijetet sacrifice/ other world/ piety	IIIc – Opšti religiozni/ General religious	% prema vekovima/ according to century	% svih grupa prema vekovima/ all groups according century
1. vek/ 1 <sup>st</sup> century	48,88	22,22	4,44	13,34	11,12	100	9,38
2. vek/ 2 <sup>nd</sup> century	24,40	23,80	18,45	11,90	21,45	100	35,00
3. vek/ 3 <sup>rd</sup> century	31,47	44,57	8,98	3,00	11,98	100	55,62
% Grafikon/ Graph 9	30,65	35,20	11,87	7,08	15,20	/	100

Tabela 15 – Procentualna zastupljenost grupa reversnih motiva primeraka iz slojeva po vekovima.  
Table 15 – Percentages of the thematic groups reverse motifs from layers according to century.

2. veka, gde u slojevima iznosi 51,80% i u grobnim celinama 45,20%. Ako zbirno posmatrano sve tri podgrupe religioznih tipova, proizilazi da je religiozna grupa (III) zastupljena u većem procentu od civilnih i vojnih motiva tokom prva dva veka.<sup>100</sup> Podgrupama III a i b pripadaju reversni motivi koji imaju ili mogu imati eshatološko značenje. Njima bi se mogli priključiti i neki motivi podgrupe IIIc, oni sa božanstvima koja su povezana sa eshatološkim ritualima. Ovi motivi se pojavljuju daleko ređe u okviru grobnih celina iz 3. v. (sve tri podgrupe zajedno 11,50%), dok nalazi iz slojeva pokazuju njihovo nešto veće prisustvo (23,96%), pri čemu su u oba primera najbrojniji opšti religiozni motivi (IIIc). Motivi sa direktnim eshatološkim značenjem (IIIb) gotovo da nestaju na Pećinama iz grobnih celina u 3.v. (0,88%), dok su u slojevima prisutni sa neznatno većim procentom (3,00%).

Dominacija reversnih tipova grupe II (vojni) tokom 3. v. potvrđena je na obe Viminacijumske nekropole, što ne odgovara rezultatima dobijenim istom analizom u primeru nekropola iz Brigetija i Apuluma. I na ove dve nekropole zabeleženo je povećanje procentualne zastupljenosti vojnih tipova u odnosu na religijske u 3. v. Mada u oba slučaja to povećanje ne utiče na zastuplje-

those of the same groups from the 3<sup>rd</sup> century. The exception is subgroup IIIa among the 1<sup>st</sup>-century finds from layers (4.44%). Generally, all three subgroups from the 1<sup>st</sup> century from layers exhibit a somewhat smaller incidence (together 28.90%) compared to the same subgroups from the 1<sup>st</sup> century from graves (together 43.59%). This difference was not noted in religious subgroups from the 2<sup>nd</sup> century, where in layers it amounts to 51.80% and in graves to 45.20%. If all three subgroups of religious types are observed collectively, then the religious group (III) represents a larger percentage of incidence than civilian and military motifs during the first two centuries.<sup>100</sup> Subgroups IIIa and b include reverse motifs that have or may have an eschatological meaning. Some motifs of subgroup IIIc, those with deities associated with eschatological rituals, could also be included among them. These motifs are far less frequent within graves from the 3<sup>rd</sup> century (all three subgroups together 11.50%), while the finds from layers show their somewhat larger presence (23.96%), with general religious motifs (IIIc) being in both cases the most common. Motifs with a direct eschatological meaning (IIIb) practically disappear from 3<sup>rd</sup>-century graves at Pećine (0.88%), while in layers, they are present

<sup>100</sup> Jedini izuzetak uočljiv je kod nalaza iz sloja na nekropoli 1. v. gde su u odnosu na religiozne, bolje zastupljeni civilni tipovi.

<sup>100</sup> The only exception is observed in finds from layers at the necropolis from the 1<sup>st</sup> century, where, compared to religious, civilian types are more prevalent.



Slika 5 - Grob G1-221 (foto dokumentacija Arheološkog instituta)

Figure 5 - Grave G1-221 (photo documentation of the Institute of Archaeology).

nost religioznih tipova koji i dalje, na nekropola u Brigetiju i Apulumu, ostaju u konačnom procentu dominantni. Kao što je već pomenuto,<sup>101</sup> analizirajući numizmatičke nalaze iz grobnih celina sa nekropola u Karnuntumu (Carnuntum), Akvinkumu (Aquincum) i Matirici (Matrica), K. Găzdac primenio je sličan ali izmenjen metod. Sa svih navedenih nekropola, reverse predstave bilo je moguće odrediti kod 102 primerka novca. Od tog broja za 42 novčića određeno je da imaju direktnu eshatološku interpretaciju (kat. 1-42). Reversni motivi sa mogućim eshatološkim porukama registrovani su kod 28 primeraka novčića (kat. 43-70). Dok, u primeru 32 reversna motiva nije bilo moguće pretpostaviti eshatološku vezu predstave na novcu i funeralnog konteksta (kat. 71-102).<sup>102</sup> Proizilazi da 68,62% numizmatičkih nalaza iz grobova ima direktno ili indirektno eshatološko značenje, dok se za grupu koju čine civilni i vojni tipovi to ne može reći (31,38%).

U zaključku ovog poglavlja možemo konstatovati da se, na osnovu do sada analiziranih nekropola iz Gornje i Donje Panonije (3) i Dakije (1) i dve Viminacijumske, potvrđuje prvobitno uočena razlika u zastupljenosti tipova reversnih motiva. Dok na Panonskim i jednoj Dačkoj dominiraju religiozni tipovi, na dve najveće Viminacijumske nekropole najbolje su zastupljeni vojni motivi. Razlog velike zastupljenosti vojnih

with a slightly higher percentage (3.00%).

The dominance of the reverse types of group II (military) during the 3<sup>rd</sup> century was confirmed at both Viminacium necropolises, which does not correspond to the results obtained in the same analysis from the necropolises of Brigetio and Apulum. At these two necropolises, there is also an increase in the percentage of military types compared to religious in the 3<sup>rd</sup> century. In both cases, however, this increase does not affect the incidence of religious types, which, at the necropolises of Brigetio and Apulum, remain dominant in the final percentage. As already mentioned,<sup>101</sup> by analysing numismatic finds from graves at the necropolises of Carnuntum, Aquincum and Matrica, C. Găzdac applied a similar but modified method. From all these necropolises, reverse depictions could be determined in 102 specimens. Of that number, 42 coins have a direct eschatological interpretation (cat. 1–42). Reverse motifs with possible eschatological messages were recorded in 28 specimens (cat. 43–70), whereas in the case of 32 reverse motifs it was not possible to find an eschatological connection between the depiction on the coins and the funerary context (cat. 71–102).<sup>102</sup> It follows, therefore, that 68.62% of the numismatic finds from graves have a direct or indirect eschatological meaning, while this cannot be stated for the group comprising civilian and military types (31.38%).

In the conclusion of this section, it can be noted that, based on the necropolises analysed thus far from Upper and Lower Pannonia (3), Dacia (1) and the two Viminacium necropolises, the originally observed difference in the incidence of reverse motif types is confirmed. While religious types are dominant at Pannonian and one Dacian necropolis, military motifs are the most prevalent at the two largest Viminacium necropolises. The reason for the large incidence of military motifs at the Viminacium necropolises during the 3<sup>rd</sup> century (58.40% in graves and 44.57% in layers) is definitely the large presence of coinage from the Bithynian mint of Nicaea in circulation in Upper Moesia in general.<sup>103</sup> It has already been noted that, during the first two centuries,

<sup>101</sup> Cf. *supra* ref. 92.

<sup>102</sup> C. Găzdac 2014: Catalogue 1-102.

<sup>103</sup> Војвода, Петровић 2011: 288-290; Војвода, Јесретић 2012: 121-122; Војвода 2013: 159-160; Vojvoda, Mrđić 2015: 15, ref. 13; Војвода, Бранковић 2016: 103-142.

<sup>101</sup> Cf. *supra* ref. 92.

<sup>102</sup> C. Găzdac 2014: Catalogue 1-102.

motiva na Viminacijumskim nekropolama tokom 3. v. (58,40% u grobnim celinama i 44,57% u slojevima) sasvim sigurno predstavlja veliko prisustvo novca Bitinijske kovnice Nikeje u opticaju u Gornjoj Meziji uopšte.<sup>103</sup> Već je pomenuto da su tokom prva dva veka i na Pećinama dominantni religiozni tipovi (posmatrano zbirno podgrupe III a, b i c) u odnosu na vojne. Skloni smo zaključku da na ukupnu dominantnu prisutnost vojnih motiva na nekropolama Više Grobalja i Pećine utiče masovna pojava nikejskog bronzanog novca sa vojnim motivima u opticaju Gornje Mezi-je tokom treće i četvrte decenije 3. v. Početkom ovog veka stekli su se višestruki uslovi koji su doveli do ovoga, a vezani su prvenstveno za očiti nedostatak sitnog bronzanog novca senatskih emisija u opticaju. Makedonske kovnice su u izvesnoj meri snabdevale Gornju Meziju novcem tokom prva dva veka. Nakon zatvaranja kovnice u Stobima, u vreme Karakaline vlade,<sup>104</sup> u Gornjoj Meziji se u većom količini pojavljuje u opticaju novac Nikeje.<sup>105</sup> Ovo prisustvo u opticaju najizrazitije je u vreme vladavine Aleksandra Severa i početkom vladavine Gordijana III. Nedostatak sitnog bronzanog novca u opticaju u Gornjoj Meziji, koji je privremeno nadomešćen Nikejskim izdanjima, bio je verovatno i glavni uzrok za otvaranje kovnice provincijalnog novca u Viminacijumu 239. g. a kasnije i u Sarmizegetusi u Dakiji.<sup>106</sup> Ovo očito nije bio slučaj sa Panonskim provincijama gde je zabeležena mala pristunost novca Nikeje u opticaju. Iz svega proizilazi kao mogućnost da je na različitu sliku zastupljenosti reversnih motiva viminacijumskih i panonskih nekropola uticala vanredno velika prisutnost novca Nikeje. Ova okolnost je, u okviru monetarne politike koja se manifestovala upravo u Gornjoj Meziji, uzrokovala dobijene rezultate.

Za razliku od nekropole Više Grobalja, na Pe-

religious types (collectively observed subgroups IIIa, b and c) are dominant at Pećine as well compared to military. There is a tendency to conclude that the overall dominance of military motifs at the necropolises of Više Grobalja and Pećine is influenced by the large occurrence of Nicaean bronze coinage with military motifs in circulation in Upper Moesia during the third and fourth decade of the 3<sup>rd</sup> century. At the beginning of that century, several conditions that led to this were met, which were primarily related to the obvious shortage of small bronze coins in circulation that were issued by the Senate. Macedonian mints, to some extent, supplied Upper Moesia with coinage during the first two centuries. After the closure of the mint in Stobi, during the reign of Caracalla,<sup>104</sup> a larger quantity of Nicaean coinage came into circulation in Upper Moesia.<sup>105</sup> This was most pronounced during the reign of Alexander Severus and at the beginning of the reign of Gordian III. The lack of small bronze coins in circulation in Upper Moesia, which was temporarily compensated for by Nicaean issues, was probably the main reason for the opening of a provincial mint in Viminacium in 239, and later also in Sarmizegetusa in Dacia.<sup>106</sup> This was obviously not the case with the Pannonian provinces, where a small presence of Nicaean coinage was recorded in circulation. From this, the possibility arises that the different picture of incidence of reverse motifs at the Viminacium and Pannonian necropolises was influenced by an exceptionally large presence of Nicaean coinage. This circumstance within the monetary policy, which manifested itself precisely in Upper Moesia, led to the obtained results.

Unlike the necropolis of Više Grobalja, 4<sup>th</sup>-century coin finds at Pećine do not represent a negligible number. Including small or large collective finds, as well as those of one or two coins from graves, a total of 544 specimens from the 4<sup>th</sup> century were recorded (Table 4). Of that number,

103 Војвода, Петровић 2011: 288-290; Војвода, Јесретих 2012: 121-122; Војвода 2013: 159-160; Vojvoda, Mrđić 2015: 15, ref. 13; Војвода, Бранковић 2016: 103-142.

104 Borić-Brešković 2011: 417-418, ref. 34-49.

105 Zanimljivo je da se istovremeno, za vreme Elagabala i posebno Aleksandra Severa i Gordijana III, u Makedoniji ponovo kuju zapažene emisije autonomnog novca (Koinon Makedonije), koje očito, za razliku od novca Nikeje, nisu imale većeg udela u cirkulaciji na teritoriji Gornje Mezi-je u ovo vreme.

106 Борић-Брешковић 1976: 8, н. 2; Црнобрња 1993: 17-19.

104 Borić-Brešković 2011: 417-418, ref. 34-49.

105 Interestingly, at the same time, during Elagabalus and, particularly, Alexander Severus and Gordian III, notable Macedonian issues of autonomous coinage (the Koinon of Macedonia) are again minted, which obviously, unlike the coinage of Nicaea, did not have a larger proportion of the circulation in the territory of Upper Moesia at that time.

106 Борић-Брешковић 1976: 8, н. 2; Црнобрња 1993: 17-19.

ćinama nalazi novca 4. v. ne predstavljaju zane-marljiv broj. Uključujući manje ili veće skupne nalaze kao i jednog ili dva novčića iz grobnih celina, ukupno je registrovano 544 primeraka novca 4. v. (Tabela 4). Od tog broja čak 377 potiče iz 12 ostava, dok 167 predstavljaju nalaze jednog ili dva novčića u grobovima. Ako ovom broju dodamo još 434 primerka novca 4. v. koji su pronađeni u slojevima na nekropoli, dobijamo da je ukupna zastupljenost svih primeraka (ostave iz grobova, ostali grobovi, slojevi) 27,96% od svih obrađenih primeraka sa Pećina. Ako sažmemo nalaze iz ostava i drugih 167 iz grobova, proizilazi da je novac 4. v. daleko zastupljeniji u slojevima na nekropoli nego u grobovima. Iako smo ih, iz pomenutih razloga, isključili iz analize reversnih motiva, njihova brojnost iziskuje našu pažnju u primeru analize reversnih motiva. S obzirom na veliki uzorak, smatramo da istraživačima novca 4. v. može biti od koristi prikaz zastupljenosti reversnih tipova pronađenih na nekropoli Pećine.

Od ukupno obrađenih 978 primeraka novca 4. v. kod 688 (467 iz grobova i 221 iz slojeva) bilo je moguće utvrditi tip reversne predstave, čija zastupljenost je prikazana u Tabeli 16.<sup>107</sup>

Od identifikovanih predstava na Pećinama VOTA tipovi pojavljuju se tokom celog 4. v. dok se predstave Jupitera, *Urbs Roma* i *Constantinopoli* tipovi pojavljuju samo u emisijama Konstantina Velikog. Motivi dve Viktorije koje stoje okrenute jedna prema drugoj, kapija logora i *Gloria exercitus* sa dva i jednom standardom emitovani su u vreme istog izdavača, za njega i njegove sinove. Novčići pronađeni na Pećinama koji pripadaju vremenu vladavne Konstantina Velikog čine 19,05% nalaza u grobovima i 50,68% iz slojeva na nekropoli.<sup>108</sup> Reversni tipovi *Fel temp reparatio* (car na galiji, feniks i pali konjanik), kao i *Spes reipublice* (car drži glob i koplje) emitovani su za vladavine Konstantinovih sinova, za same izdavače, ali i za cezare Konstancija Gala i Julijana II. Čine 38,55% nalaza iz grobova i 26,26% iz slojeva. Motivi *Gloria romanorum* tip (car) i *Securitas reipublicae* tip (Viktorija) pripadaju emisijama Valentinijana I, Valensa, Gracijana i Valentinijana II, a čine 29,55% nalaza iz grobova i 18,09 iz slojeva. Konačno, motiv *Salus reipublicae* tip (Viktorija)

377 originate from 12 hoards, while 167 represent single or two coin finds in graves. If another 434 specimens from the 4<sup>th</sup> century, which were discovered in layers at the necropolis, are added to this number, the overall incidence of all coins (hoards from graves, other graves, layers) accounts for 27.96% of all the processed specimens from Pećine. If the finds from hoards and the other 167 from graves are summarised, it follows that 4<sup>th</sup>-century coins are far more prevalent in layers at the necropolis than in graves. Although they were, for the reasons mentioned, excluded from the analysis of reverse motifs, their number nonetheless demands attention. Given the large sample, it is believed that researchers of 4<sup>th</sup>-century coins may find useful the account of the incidence of reverse types discovered at the necropolis of Pećine.

Of a total of 978 processed coins from the 4<sup>th</sup> century, in 688 (467 from graves and 221 from layers) it was possible to determine the type of reverse depiction, the incidence of which is shown in Table 16.<sup>107</sup>

Among the identified depictions at Pećine, VOTA types appear throughout the entire 4<sup>th</sup> century, while representations of Jupiter, *Urbs Roma* and *Constantinopoli* types occur only in the issues of Constantine the Great. Motifs of two Victories standing facing each other, a camp gate and *Gloria exercitus* with two and one standard were issued at the time of the same issuer, for both himself and his sons. Coins discovered at Pećine that belong to the reign of Constantine the Great account for 19.05% of finds in graves and 50.68% from layers at the necropolis.<sup>108</sup> The reverse types *Fel temp reparatio* (emperor on galley, with phoenix and fallen horseman), as well as *Spes reipublice* (emperor holding globe and spear) were issued during the reign of Constantine's sons, for themselves, but also for Caesars Constantius Gallus and Julian II. They make up 38.55% of finds from graves and 26.26% from layers. The motifs of the *Gloria romanorum* type (emperor) and *Securitas reipublicae* type (Victory) belong to the issues of Valentinian I, Valens, Gratian and Valentinian II, and account for 29.55% of finds from graves and 18.09% from layers. Finally, the motif of the *Salus reipublicae*

107 Analizi reversnih predstava priključen je i mali broj primeraka novca tetrarhije koji potiču sa samog kraja 3. v.

108 Procenti su dobijeni od ukupnog broja novčića sa identifikovanim reversnim motivima.

107 A small number of specimens from the Tetrarchy, which originate from the very end of the 3<sup>rd</sup> century, were also included in the analysis of reverse depictions.

108 The percentages were obtained from the total number of coins with identified reverse motifs.

<b>Reversna predstava/ Reverse motifs</b>	<b>% Grobovi/Graves</b>	<b>% Sloj/Layers</b>
VOTA tip/type	3,65	7,70
Jupiter	2,35	2,71
Viktorija/Victory	3,42	9,05
Kapija logora/Camp gate	1,92	3,16
<i>Gloria exercitus</i> tip das dva standarda/type with two standards	7,29	16,75
<i>Gloria exercitus</i> tip das dva standarda/type with one standard	7,29	7,70
<i>Urbs Roma</i> tip/type	0,85	2,71
<i>Constantinopoli</i> tip/type	1,71	0,90
<i>Fel temp reparatio</i> tip (car)/type (Empror)	5,78	4,98
<i>Fel temp reparatio</i> tip (Feniks)/type (Fenix)	0,42	1,80
<i>Fel temp reparatio</i> tip (pali konjanik)/type (Falling horseman)	24,00	14,50
<i>Spes reipublice</i> tip(car)/type (Empror)	8,35	4,98
<i>Gloria romanorum</i> tip (car)/type (Empror)	16,05	10,85
<i>Securitas reipublicae</i> tip (Viktorija)/type (Victory)	13,50	7,24
<i>Salus reipublicae</i> tip (Viktorija)/type (Victory)	1,50	0,90
Ostalo/Other	1,92	4,07
<b>Ukupno/Total</b>	<b>100</b>	<b>100</b>

Tabela 16 – Zastupljenost reversnih tipova 4. v. u grobovima i slojevima.

Table 16 – Percentages of the thematic groups 4th c. reverse motifs from layers.

pripada kovanjima Valentinijana II, Teodosija I i Arkadija i čini 1,50% nalaza iz grobova i 4,07% iz slojeva na nekropoli Pećine.

Na Pećinama je identifikovan i određeni manji broj primeraka novca 5. v. Pripadaju emisijama Teodosija II sa motivima *Gloria romanorum* (car; Teodosije II i Honorije) ili krst u vencu, dok 10 primeraka nije bilo moguće identifikovati. Izvesna nedatovana izdanja Arkadija i Honorija (4 kom. iz grobova i 3 kom. iz slojeva) mogla bi takođe pripadati početku 5. v. Određen broj primeraka novca zbog svoje loše očuvanosti nije bilo moguće determinisati, osim da pripadaju kraju 4. i početku 5. v. (14 kom. iz grobova i 32 iz slojeva).

## ZAKLJUČAK

Na teritoriji koju je obuhvatala rimska provincija Gornja Mezija, u predrimsko vreme sve populacije su gotovo isključivo praktikovale kremaciju kao oblik sahranjivanja. Na viminacijumskim nekropolama Više Grobalja i Pećine od druge polovine 1. v.n.e. do sredine 3. v. praktikovani su istovremeno obredi kremacije i inhumacije. U ranijim studijama definisano je da pojava inhumacije, kao oblika sahranjivanja od 1. v.n.e., nije nastavak starije funeralne prakse, već predstavlja stranu interpolaciju. Prilozi u grobovima oba oblika sahranjivanja na Viminacijumu pokazuju veliku sličnost po karakteru i kvalitetu, što ukazuje na homogenu populaciju po pitanju ekonomskog, socijalnog statusa i nivoa romanizacije. U dosadašnjim studijama grobovi kremiranih pokojnika na Viminacijumu povezivani su sa domorodačkim stanovništvom, dok su inhumacije odraslih individua pripisivane doseljnicima iz istočnih provincija. Prisustvo entiteta iz istočnih delova Carstva evidentirano je u epigrafskom materialu i potvrđeno antropološkim analizama.<sup>109</sup> Međutim, izneta mišljenja po kojima je kod stanovnika Viminacijuma od kraja 1. pa do sredine 3. v. bilo zastupljeno stoičko i neoplatonističko verovanje u zagrobni život,<sup>110</sup> zahtevaju izvesne korekcije u diskusiji koja sledi. Pošto potvrde na kojima se zasniva-

type (Victory) belongs to the coinage of Valentinian II, Theodosius I and Arcadius, and makes up 1.50% of finds from graves and 4.07% from layers at the necropolis of Pećine.

A smaller number of coins from the 5<sup>th</sup> century were also identified at Pećine. They belong to the issues of Theodosius II with motifs of *Gloria romanorum* (emperor; Theodosius II and Honorius) or a cross in a wreath, while 10 specimens could not be identified. Certain undated issues of Arcadius and Honorius (4 coins from graves and 3 coins from layers) could also belong to the beginning of the 5<sup>th</sup> century. A number of specimens, due to their poor state of preservation, could not be determined, except that they belong to the end of the 4<sup>th</sup> and the beginning of the 5<sup>th</sup> century (14 coins from graves and 32 from layers).

## CONCLUSION

In the territory of the Roman province of Upper Moesia, in pre-Roman times, all the populations almost exclusively practised cremation as a form of burial. At the Viminacium necropolises of Više Grobalja and Pećine, from the second half of the 1<sup>st</sup> century AD to the mid-3<sup>rd</sup> century, cremation and inhumation rites were simultaneously practised. In earlier studies, it was defined that the occurrence of inhumation, as a form of burial from the 1<sup>st</sup> century AD, does not signify a continuation of the older funeral practice, but rather a foreign interpolation. Grave goods in both forms of burial at Viminacium exhibit a great resemblance in character and quality, which points to a homogenous population in terms of economic and social status, as well as the degree of Romanisation. In studies thus far, cremation burials at Viminacium have been linked to the indigenous population, whereas inhumations of adults were attributed to the settlers from the eastern provinces. The presence of entities from the eastern parts of the Empire was recorded in epigraphic material and confirmed by anthropological analyses.<sup>109</sup> However, opinions stating that from the late 1<sup>st</sup> to the mid-3<sup>rd</sup> century, among the Viminacium inhabitants, there was a Stoic

109 Јовановић 1984: 128-129; Зотовић 1986: 41-60; 2000: 7-18; Golubović 1998: 251-252; Jovanović 2000: 210-211; Jovanović 2006: 25-29.

110 Зотовић 2000: 11.

109 Јовановић 1984: 128-129; Зотовић 1986: 41-60; 2000: 7-18; Golubović 1998: 251-252; Jovanović 2000: 210-211; Jovanović 2006: 25-29.

ju zaključci u ranijim radovima, između ostalog, nalaze svoje uporište i u nalazima novca. Nakon detaljne obrade nalaza novca sa nekropola Više Grobalja i Pećine jasno je da ovi nalazi ne mogu biti potvrda tim tvrdnjama.

Smrt i sahranjivanje predstavljaju jedan od rituala tranzicije. Smrt izmešta, kako umrlag, tako i članove porodice iz njihovih uobičajenih društvenih uloga. Pokojnik je napustio svet živih ali telo je još uvek prisutno. Istovremeno ožalošćeni su delom izolovani, često obeleženi (npr. odećom) i isključeni iz punog učešća u zajednici. Sahrane su služile, sa jedne strane, za reintegraciju živih i za odvajanje mrtvih iz sveta živih.<sup>111</sup> Od shvatanja prirode tela i duše, kao i njihovog statusa nakon smrti, zavisi da li će isto biti kremirano ili inhumirano. Obe prakse odazivaju se na realnost koju predstavlja mrtvo telo, ali radikalno različitim pristupima. Dihotomija između kremacije i inhumacije predstavlja suštinski konflikt između želje da se telo sačuva i želje za transformacijom. Preklapanje oba rituala sahranjivanja, kremacije i inhumacije, od početka 2. v. do sredine ili druge polovine 3. v. potvrđeno je istraživanjima nekropola širom Carstva.<sup>112</sup> Ova promena u ritualu sahranjivanja započeta je u Italiji početkom 2. v. a ubrzo se raširila i u provincije.<sup>113</sup>

Verovanja Rimljana o zagrobnom životu bila su raznolika a istraživanja nekropola širom nekadašnjeg Carstva pružaju nam izvesne smernice za zaključivanja. Ali i dalje je veoma teško proceniti u kojoj meri i u šta su ljudi verovali, kako su se razvijala i menjala verovanja kroz vreme,

111 Hope 2007: 85.

112 Jones 1982: 190; Cooke 1998: 206-219; Blaizot et al. 2007: 306; Pearce 2008: 30.

113 Preklapanje rituala kremacije i inhumacije tumači se postepenim prelaskom na drugu praksu sahranjivanja. U traženju objašnjenja za ovu promenu, nije se mnogo odmaklo od Nokovog (Nock) tumačenja iz 1932. g. Po njemu, rane inhumacije sa početka 2. v. ne stoje u vezi sa mističnim kultovima ili hrišćanstvom, niti sa nekom opštom promenom u verovanju u zagrobni život. Međutim, u traženju objašnjenja Nok iznosi nejasnu ideju da je promena prouzrokovana modnim hirovima više klase i njihovom mogućnošću da pokazuju bahatost sahranjivanjem u sarkofazima; cf. Nock 1932: 350-357; Jones 1982: 191. Najranije inhumacije u Rimu bile su bogatih članova društva, tako da su troškovi goriva za kremacije kao glavni razlog prelaska na inhumaciju, odbačeni. Pojava sarkofaga potvrđena je u provincijalnim prestonicama u drugoj četvrtini 2. v.; cf. Jones 1982: 194.

and Neoplatonic belief in the afterlife<sup>110</sup> require certain corrections in the discussion that follows, as the confirmations on which the conclusions in earlier works are based, among other things, are corroborated by coin finds. After detailed analysis of coin finds from the necropolises of Više Grobalja and Pećine, it is clear that the findings cannot confirm these assertions.

The notion of death and burial relate to transition. Death relocates both the deceased as well as family members from their usual social roles. The deceased has left the world of the living but the body is still present. At the same time, the bereaved are partly isolated, often marked (e.g. by clothing) and excluded from full involvement in the community. Funerals served, on the one hand, for the reintegration of the living and for the separation of the dead from the world of the living.<sup>111</sup> Whether the body will be cremated or inhumed depends on the understanding of the nature of the body and soul, as well as their status after death. Both practices respond to the reality of a dead body, but with radically different approaches. The dichotomy between cremation and inhumation is an essential conflict between the desire to preserve the body and the desire for transformation. The overlapping of the two burial rituals, cremation and inhumation, from the early 2<sup>nd</sup> to the middle or the second half of the 3<sup>rd</sup> century has been confirmed by investigations of necropolises throughout the Empire.<sup>112</sup> This change in the burial ritual began in Italy at the beginning of the 2<sup>nd</sup> century and soon spread to the provinces.<sup>113</sup>

110 Зотовић 2000: 11.

111 Hope 2007: 85.

112 Jones 1982: 190; Cooke 1998: 206-219; Blaizot et al. 2007: 306; Pearce 2008: 30.

113 The overlapping of cremation and inhumation rituals is interpreted as a gradual transition to the latter burial practice. In seeking an explanation for this change, little progress has been made since Nock's interpretation from 1932. According to him, early inhumations from the beginning of the 2<sup>nd</sup> century are not connected with mystery cults or Christianity, nor with any general change in the belief in the afterlife. However, seeking an explanation, Nock states a vague idea that the change was caused by a whimsical trend of the upper class and their ability to demonstrate extravagance with burials in sarcophagi; cf. Nock 1932: 350-357; Jones 1982: 191. The earliest inhumations in Rome were those of wealthy members of society, so the cost of fuel for cremation as the main reason for the transition to inhumation.



Slika 6 - Grob G-847 (foto dokumentacija Arheološkog instituta).

Figure 6 - Grave G-847 (photo documentation of the Institute of Archaeology).

-----  
 poštujući i određene uočene razlike koje variraju u različitim delovima Carstva.<sup>114</sup> Kako god, veza između živih i mrtvih je postojala. Umrli je bio tretiran sa poštovanjem i morao je biti sahranjen pravilno. Idealno mrtvi su trebali da budu poštovani od živih koji su izražavali zahvale precima.

Osnovno pitanje bilo je šta se dešava sa dušom nakon smrti? Da li je duša besmrtna ili ne? Različiti filozofski pravci pružali su objašnjenja koja su se kretala od toga da smrt predstavlja potpuno uništenje i da nakon nje ne postoji ništa, preko mišljenja da duša ima ciklične reinkarnacije, do toga da je duša besmrtna ili da se uzdiže

114 Novija istraživanja naglašavaju regionalne različitosti u pogrebnim ritualima, ali sa druge strane potvrđuju i neke zajedničke činitelje: način sahranjivanja (kremacije i inhumacije), paralelno postojanje oba rituala, postepeni prelaz na inhumaciju, sahranjivanje van gradskih bedema, itd.; cf. Hope 2007: 129.

Roman beliefs about the afterlife were diverse and investigations of necropolises across the former Empire provide some guidelines on which to base conclusions. However, it is still very difficult to assess what and to what extent people believed in, as well as how their beliefs were developing and changing through time, bearing in mind some perceived distinctions that vary in different parts of the Empire.<sup>114</sup> Nevertheless, the connection between the living and the dead existed. The deceased was treated with respect and had to be buried appropriately. The idealised dead were to be respected by the living who expressed their gratitude to their ancestors.

The basic questions related to what was happening to the soul after death and whether the soul was immortal or not. Different philosophies provided explanations that ranged from the notion that death represents total annihilation and that there is nothing after it, through the belief that the soul has cyclical reincarnations, to the idea that the soul is immortal or rises to heaven and unites with the divine.<sup>115</sup> However, the nature, location and duration of the soul's new life, in those philosophies that believed in its release after death, were often only vaguely defined. Generally, the fate of the soul was secondary, while it was primary how a belief in the soul and its survival (or not) influenced the way people lived their lives.<sup>116</sup>

Traditionally, the path of the soul after death leads to Hades/Pluto and his underground kingdom. Souls of the dead had emotions and either enjoyed or suffered based on the kind of life they had led. It is very difficult to estimate today how many people believed in Hades or reward and punishment after death. The circumstances of each individual life could have influenced beliefs about the afterlife: education, social and property status, regional origin, as well as the period. Cumont was of the opinion that beliefs in the afterlife became increasingly more common during the 2<sup>nd</sup> century,

tion was dismissed. The appearance of sarcophagi was confirmed in provincial capitals in the second quarter of the 2<sup>nd</sup> century; cf. Jones 1982: 194.

114 More recent research highlights regional differences in funerary rituals, but also confirms some similarities: forms of burial (cremation and inhumation), parallel existence of both rituals, gradual transition to inhumation, burials outside the city walls, etc.; cf. Hope 2007: 129.

115 Cumont 1922: 4-40.

116 Hope 2007: 214.



na nebo i sjedinjuje sa božanskim.<sup>115</sup> No, priroda, lokacija i trajanje novog života duše, u primerima filozofskih pravaca koji su verovali u njeno oslobađanje nakon smrti, često su bili slabo definisani. Najčešće je sudbina duše bila sekundarna, a primarno je bilo kako verovanje u dušu i njeno preživljavanje (ili ne) utiče na to kako su ljudi živeli svoje živote.<sup>116</sup>

Tradicionalno put duše nakon smrti vodi do Hada/Putona i njegovog podzemnog kraljevstva. Duše umrlih imale su emocije i uživale ili patile prema tome kakav su život vodile za života. Veoma je teško proceniti danas koliko je ljudi verovalo u Hada ili nagrade i kažnjavanja nakon smrti. Okolnosti svakog pojedinog života mogle su uticati na verovanja o zagrobnom životu: obrazovanje, društveni i imovinski status, regionano poreklo, kao i trenutno vremensko razdoblje. Kimon (Cumont) je smatrao da verovanja u zagrobni život postaju sve više uobičajena tokom 2. v. što je, po njemu, povezano sa sve težim životnim uslovima ljudi.<sup>117</sup> Narastajući uticaj mističnih kultova mogao bi podržati tvrdnju Kimona (Cumont) o povećanoj želji za traženjem spiritualnosti.<sup>118</sup>

U pokušaju da delom rasvetlimo prirodu pogrebnih običaja koji su primenjivani na viminacijumskim nekropolama, prvenstveno sa stanovišta upotrebe novca, neophodno je dodati komentar o poznatim verovanjima u zagrobni život. Prema najstarijem verovanju grob je predstavljao večnu kuću pokojnika (*domus aeterna*). Umrli zadržava sve potrebe i osećanja koje je imao za života, a duše se ne mogu osloboditi svoje telesnosti. Prema tome, bilo je neophodno pokojniku obezbediti ne samo »krov nad glavom« već i sve druge potrepštine koje je imao i za života (odeću, nakit, posude, hranu i piće, lampe, pribor za toaletu, igračke, amulete, itd.). Rituali obavljani na daćama proizilaze iz ovog verovanja, sa jedne strane iz pijeteta prema pokojniku, ali i iz straha zbog njegove moguće osvete i proganjanja živih. Potom se, pod uticajem platonističke i stoičke filozofske misli, širi novo verovanje po kojem se duša oslobađa tela nakon smrti, ali grob ostaje mesto komunikacije pokojnika i živih. U Carstvu su ove ideje dalje razvijali i širili neoplatonisti i

which he associated with ever more difficult living conditions.<sup>117</sup> The growing influence of mystery cults could support Cumont's assertion about the increased desire for seeking spirituality.<sup>118</sup>

In an attempt to illuminate to a degree the nature of funerary customs that were practised at the Viminacium necropolises, primarily from the aspect of the use of coins, it is necessary to add a comment about the known beliefs in the afterlife. According to the oldest belief, the grave represented the eternal house of the deceased (*domus aeterna*). The deceased retains all the needs and feelings that he had during life, and the soul cannot break free from their physical state. Accordingly, it was required to provide not only a "roof over the head", but also all the other necessities that the deceased had had during his lifetime (clothes, jewellery, vessels, food and drink, lamps, toiletries, toys, amulets, etc.). Rituals performed during commemorative repasts stem from this belief, on the one hand, out of reverence for the deceased, but also for fear of his possible vengeance and persecution of the living. Then, under the influence of Platonic and Stoic philosophical thought, a new belief spread based on which the soul is freed from the body after death, but the grave remains the place of communication between the deceased and the living. In the Empire, these ideas were further developed and disseminated by Neoplatonists and members of the third Stoic.<sup>119</sup> Roman beliefs in the afterlife were also influenced by various mystery cults: the Thracian cult of Dionysos and Sabazios, Cybele and Attis, Isis and Serapis, which presented immortality as dwelling in the kingdom of Hades. A completely different doctrine was propagated by Syrian cults and the Persian cult of Mithras, which started spreading westward from the 1<sup>st</sup> century AD. According to them, after death, the soul does not go under the ground, but is elevated to heaven, where it enjoys divine bliss among the stars in the eternal light.<sup>120</sup>

At the Viminacium necropolises of Više Grobalja and Pećine, cremation and inhumation rituals were simultaneously practised from the 1<sup>st</sup> to the mid-3<sup>rd</sup> century. The largest number of cremation burial pits are of the Mala Kopašnica –

115 Cumont 1922: 4-40.

116 Hope 2007: 214.

117 Cumont 1922: 39.

118 Hope 2007: 226.

117 Cumont 1922: 39.

118 Hope 2007: 226.

119 Cumont 1922: 39, 41.

120 Cumont 1922: 35-37; Toynbee 1971: 34-39.

prispadnici treće stoe.<sup>119</sup> Na verovanja u zagrobni život Rimljana imali su uticaja i različiti mistični kultovi: Trako-frigijski Dionisa i Sabazija, Kibele i Atisa, Izide i Serapisa, koji su predstavljali besmrtnost kao boravak u Hadovom kraljevstvu. Dok su sasvim drugačiju doktrinu propagirali sirijski kultovi i persijski kult Mitre, koji su se počeli širiti na zapad počev od 1. v.n.e. Prema njima duša ne odlazi nakon smrti pod zemlju, već se uzdiže na nebo, gde uživa u božanskoj blažnosti među zvezdama u večnoj svetlosti.<sup>120</sup>

Na viminacijumskim nekropolama Više Grobalja i Pećine istovremeno su upražnjavani rituali kremacije i inhumacije od 1. do sredine 3. v. Najveći broj grobnih raka kremiranih pokojnika predstavljaju tipovi Mala Kopašnica – Sase, koje po veličini odgovaraju rakama za inhumaciju.<sup>121</sup> Prilozi u grobovima kremiranih i inhumiranih pokojnika na Viminacijumu, pokazuju njihovu veliku sličnost po karakteru i kvalitetu. Što ukazuje na manje ili više homogenu populaciju po pitanju ekonomskog i socijalnog statusa, kao i nivoa romanizacije. Iznad grobnih humki obe vrste rituala formirane su pojedinačne ili zajedničke kuline gde je pripremana hrana i vršena žrtvovanja tokom redovnih daća. Pojedine žrtvene površine pokrivala su kako grobove kremiranih, tako i inhumiranih pokojnika. Iz svega se da zaključiti da su bez obzira na različit vid sahrane, rituali tokom sahrane i kasnije tokom daća, bili uglavnom isti.<sup>122</sup> Pored ovih opštih sličnosti, na južnim nekropolama Viminacijuma registrovani su elementi različitih mističnih i istočnjačkih kultova: mitraizama, kulta Lunarne boginje/Podunavskih konjanika, Dionisa i Sabazija, kao i Kibele i Atisa. Brojne olovne, kamene ili keramičke ikone, predstave na utilitarnim predmetima, plastika, epigrafski spomenici svedoče o izvesnoj popularnosti ovih kultova u Viminacijumu.<sup>123</sup> U svakom slučaju, najveći broj kremacija i inhumacija, kako na nekropoli Više Grobalja

Sase type, and correspond in size to inhumation pits.<sup>121</sup> Grave goods in cremation and inhumation burials at Viminacium exhibit a great resemblance in character and quality, which points to a more or less homogenous population in terms of economic and social status, as well as the degree of Romanisation. Above the burial mounds of both types, individual or common *culinae* were formed, where food was prepared and sacrifices performed during regular commemorative repasts. Some sacrificial areas covered the graves of both cremated and inhumed deceased. From all this it can be concluded that regardless of different forms of burial, rituals during the funeral and, later, during repasts, were mostly the same.<sup>122</sup> In addition to these general similarities, at the southern necropolises of Viminacium, there were elements of various mystery and oriental cults: Mithraism, the cult of the Lunar goddess/Danubian horsemen, Dionysos and Sabazios, as well as Cybele and Attis. Numerous lead, stone or ceramic icons, depictions on utilitarian objects, sculptures and epigraphic monuments testify to a certain popularity of these cults at Viminacium.<sup>123</sup> However, the largest number of cremations and inhumations, at both the necropolis of Više Grobalja as well as at Pećine, do not contain these elements.

Here again the question is raised as to which of the beliefs in the afterlife prevailed among the inhabitants of Viminacium from the end of the 1<sup>st</sup> to the mid-3<sup>rd</sup> century – the older, according to which the grave was considered a *domus aeterna*, or the younger, Neoplatonic. Based on the detailed analysis of coin finds from graves at the necropolises of Više Grobalja and Pećine, it can be stated that the numismatic finds certainly cannot be an argument in support of the assertion that the younger understanding of the afterlife was adopted at Viminacium.<sup>124</sup> Of a total of

119 Cumont 1922: 39, 41.

120 Cumont 1922: 35-37; Toybnbee 1971: 34-39.

121 Mnogo rede slučajeve predstavljaju sahrane u urnama; cf. Зотовић 2000: 8. Grobovi tipa Mala Kopašnica – Sase čine nešto preko 90% svih kremacija na Viminacijumu; cf. Golubović, Korać 2008: 111.

122 Зотовић 1986: 43. Ove činjenice odnose se na vreme preklapanja dva rituala sahranjivanja.

123 Зотовић 1991: 198-201; Зотовић 1997: 411-415; Зотовић 1999: 63-75; Спасић-Ђурић 2015: 95-109.

121 Much rarer are cases of burials in urns; cf. Зотовић 2000: 8. Graves of the Mala Kopašnica – Sase type account for just over 90% of all cremations at Viminacium; cf. Golubović, Korać 2008: 111.

122 Зотовић 1986: 43. These facts relate to the time of the overlapping of the two burial rituals.

123 Зотовић 1991: 198-201; Зотовић 1997: 411-415; Зотовић 1999: 63-75; Спасић-Ђурић 2015: 95-109.

124 The only two arguments that the younger understanding of the afterlife was accepted are the compulsory (sic!) presence of coins and oil lamps in inhumation and cremation

tako i na Pećinama, ne sadrži ove elemente.

Ovde se vraćamo pitanju koje je od verovanja u zagrobni život bilo zastupljeno kod stanovnika Viminacijuma od kraja 1. pa do sredine 3. v. – starije po kojem je grob smatran za *domus aeterna* ili mlađe neoplatonističko? Na osnovu detaljne analize nalaza novca iz grobnih celina sa nekropole Više Grobalja i Pećine, možemo tvrditi da numizmatički nalazi svakako ne mogu biti argument u prilog tvrdnji da je na Viminacijumu prihvaćeno mlađe shvatanje zagrobnog života.<sup>124</sup> Od ukupno 3987 grobova inhumiranih i kremiranih pokojnika na nekropoli Više Grobalja, njih 1346 sadržavalo je novac kao prilog, što iznosi 33,74%.<sup>125</sup> Na nekropoli Pećine ovaj procenat je daleko manji i iznosi samo 19,13% (od 6779 grobova u 1297 je konstatovan novac kao prilog.<sup>126</sup> Na sadašnjem nivou obrađenosti grobnih celina sa obe nekropole,<sup>127</sup> smatramo nemogućim donošenje definitivnih zaključaka o verovanjima u zagrobni život stanovnika Viminacijuma. Sintezom koja bi obuhvatila analizu svih otkrivenih grobnih celina i žrtvenih površina nastalih iznad grobova, približili bi se donošenju sigurnijih zaključaka u pogledu verovanja u zagrobni život. Ovome svakako doprinose studije pojedinih vrsta priloga iz grobnih celina koje su do sada publikovane,<sup>128</sup> ali one pružaju samo

3,987 inhumation and cremation burials at the Više Grobalja necropolis, 1,346 contained coins as grave goods, which amounts to 33.74%.<sup>125</sup> At the necropolis of Pećine, this percentage is far smaller and amounts to only 19.22% (of 6,779 graves, coins were recorded in the inventory of 1,303 graves).<sup>126</sup> At the current level of processing of graves from both necropolises,<sup>127</sup> it is impossible to draw definitive conclusions about the beliefs in the afterlife of the Viminacium inhabitants. Using a synthesis that would include the analysis of all discovered graves and sacrificial areas formed above graves, safer conclusions could be reached regarding the belief in the afterlife. Studies about certain types of grave inventories that have been published so far definitely contribute to this,<sup>128</sup> but they provide only partial arguments for conclusions.

The analysis of coins draws the attention back to the issue of their role during the funeral ceremony and, later, during regular commemorative repasts at the two Viminacium necropolises. Greek and Latin sources from the 5<sup>th</sup> century BC to the 2<sup>nd</sup> century AD, regardless of certain differences in their accounts, make reference to the custom of placing a single low-value coin into the mouth of the deceased, immediately after death, as a tax for their transportation across the Acheron or Styx to the underworld.<sup>129</sup> The custom

124 Kao jedina dva argumenta, da je prihvaćeno mlađe shvatanje zagrobnog života, navodi se obavezno (sic!) prisustvo novca i žičaka u grobovima inhumiranih i kremiranih pokojnika; cf. Зотовић 2000: 11.

125 Cf. Vojvoda, Mrđić 2015: 12, Tabela 3.

126 Cf. Tabela 3. Žičci takođe nisu predstavljali obavezan prilog u grobovima. U dokumentaciji Narodnog muzeja u Požarevcu zabeleženo je 2157 inventarisanih primeraka žičaka i 1238 onih koji su u studijskom materialu, što ukupno iznosi 3395 primeraka. Podaci se odnose na nalaze sa obe nekropole i kao što je iz ukupnog broja otkrivenih grobova jasno, broj žičaka je daleko manji. Na ustupljenoj informaciji se ljubazno zahvaljujemo kolegici Spasić-Đurić.

127 Do sada su publikovane grobne celine sa nekropole Više Grobalja i to: grobovi inhumiranih pokojnika G – od no. 1 do 267 i dodatnih 21 G ispod kuline; cf. Зотовић, Јордовић 1990: 16, ref. 12; Katalog 55-74; Grobovi kremiranih pokojnika G1 – od no. 1 do 280 i dodatnih 8 ispod kuline; cf. Зотовић, Јордовић 1990: 16, ref. 13; Katalog 77-110; G – od no. 268 do 550 i G1 – od no. 281 do 530; cf. Korać, Golubović 2009: 25-438.

128 Korać 1996; Korać 2007; Redžić 2007; Golubović 2008; Korać, Mikić 2014, Vojvoda, Mrđić 2015.

graves; cf. Зотовић 2000: 11.

125 Cf. Vojvoda, Mrđić 2015: 12, Table 3.

126 Cf. Table 3. Oil lamps also did not represent a compulsory component of grave inventories. In the documentation of the National Museum in Požarevac, there are 2,157 inventoried oil lamps and 1,238 of those classified as study material, a total of 3,395 specimens. The data refers to finds from both necropolises and, as can be seen from the total number of discovered graves, the number of oil lamps is far smaller. Kind thanks are due to our colleague D. Spasić-Đurić for the information provided.

127 The following graves from the necropolis of Više Grobalja have been published to date: inhumation graves G – from no. 1 to 267 and an additional 21 G below the *culina*; cf. Зотовић, Јордовић 1990: 16, ref. 12; Catalogue 55-74; cremation graves G1 – from no. 1 to 280 and an additional 8 below the *culina*; cf. Зотовић, Јордовић 1990: 16, ref. 13; Catalogue 77-110; G – from no. 268 to 550 and G1 – from no. 281 to 530; cf. Korać, Golubović 2009: 25-438.

128 Korać 1996; Korać 2007; Redžić 2007; Golubović 2008; Korać, Mikić 2014, Vojvoda, Mrđić 2015.

129 Stivens 1991: 215.

parcijalne argumente za zaključivanja.

Analiza novca vraća nas pitanju njegove uloge tokom pogrebne ceremonije i kasnije prilikom redovnih daća na dve viminacijumske nekropole. Grčki i latinski izvori od 5. v.s.e. do 2. v.n.e. nezavisno od izvesnih razlika u izlaganjima, pominju običaj stavljanja jednog novca niske vrednosti u usta pokojnika odmah po smrti kao taksu za prevoz preko Aherona ili Stiksa u podzemlje.<sup>129</sup> Običaj potiče od verovanja u neophodnost plaćanja Haronu za prelazak u svet mrtvih. Inicijalno iz mediteranskog kulturnog kruga, proširio se u vreme rimskog carstva i na severo-zapadne provincije.<sup>130</sup> Neophodnost da se tzv. »Haronov obol« stavi u usta pokojnika, sa namerom da dotakne dušu, blisko je povezano sa vremenom stavljanja novčića. Stavljan je u vreme smrti kada se verovalo da duša započinje svoje putovanje na drugi svet. Ova činjenica je ključna za shvatanje običaja, jer čini stavljanje novčića ritualom prelaza, zatvaranjem prolaza između živih i mrtvih, pre nego praksom u sahranjivanju.<sup>131</sup> Nalazi novca na brojnim istraženim nekropolama širom Carstva, pa i viminacijumskim, potvrđuju povremenu upotrebu nominala male vrednosti u funeralnoj praksi. Iznenadjujuć je nesklad između izveštaja antičkih izvora i činjenica da samo mali broj grobova sadrži novac, da se pojavljuje i više novčića, te da su postavljani na različite delove tela ili oko njega.

Kao što je pomenuto, tek kod približno trećine grobova na nekropoli Više Grobalja registrovan je novac kao prilog, dok je na Pećinama ovaj procenat daleko niži (19,22%). Kod ove petine grobova, je u najvećem procentu (86,42% u G i 86,61% u G1) registrovano prisustvo jednog primerka novca male vrednosti.<sup>132</sup> Veliko odstupanje u odnosu na tvrdnje antičkih izvora, ogleda se i u pogledu mesta nalaza novca u okviru grobnih celina inhumiranih pokojnika. Samo 24,20% novčića bilo je položeno u usta pokojnika, dok je dodatnih 15,35% vezano za predeo glave ili oko glave. Ostali novac (60,45%) nalažen je na različitim mestima, najčešće na torzou, karlici, ali i oko ruku i nogu.<sup>133</sup> U grobovima sa dva novčića

originates from the belief that it was necessary to pay Charon for the transition to the world of the dead. Initially from the Mediterranean cultural circle, at the time of the Roman Empire it spread to the north-western provinces.<sup>130</sup> The necessity to place the so-called "Charon's obol" into the mouth of the deceased, with the intention for it to touch the soul, closely relates to the time of placing the coin. It was inserted at the time of death, when, as it was believed, the soul began its journey to the other world. This fact is crucial for understanding the custom, as the placement of the coin signifies the ritual of transition, closing the passage between the living and the dead, rather than the practice during the burial.<sup>131</sup> Coin finds from numerous investigated necropolises across the Empire, including those of Viminacium, confirm the occasional use of low-value denominations in funerary practice. What surprises is the discrepancy between the reports from ancient sources and the facts that only a small number of graves contain coins, that sometimes a number of coins occur and that they were placed on different parts of the body or around it.

As already noted, only about a third of graves at the necropolis of Više Grobalja contained coins in their inventory, whereas at Pećine this percentage is much lower (19.22%). Among this fifth of graves, a single low-value coin was recorded in the largest percentage of graves (86.42% in G and 86.61% in G1).<sup>132</sup> A large discrepancy in relation to the ancient sources is also reflected in the location of the coin finds within inhumation burials. Only 24.20% of coins were placed in the mouth of the deceased, while an additional 15.35% related to the region of the head or around the head. Other coins (60.45%) were discovered in different places, most frequently on the torso and pelvis, but also around the arms and legs.<sup>133</sup> In graves with two coins in their inventory (7.98%), different combinations of placement were noted, with the largest percentage recorded in the mouth and around the head (positions A and B, 38.80%). In graves with three coins, they were most commonly laid on

129 Stivens 1991: 215.

130 Toynbee 1971:49.

131 Stivens 1991: 221.

132 Cf. Tabela 5-6. Slični odnosi zabeleženi su i na nekropoli Više Grobalja: 91,95% u G i 82,07% u G1; cf. Vojvoda, Mrđić 2015: 48.

133 Cf. Grafikon 6.

130 Toynbee 1971:49.

131 Stivens 1991: 221.

132 Cf. Tables 5 and 6. A similar situation was noted at the necropolis of Više Grobalja: 91.95% in G and 82.07% in G1; cf. Vojvoda, Mrđić 2015: 48.

133 Cf. Graph 6.

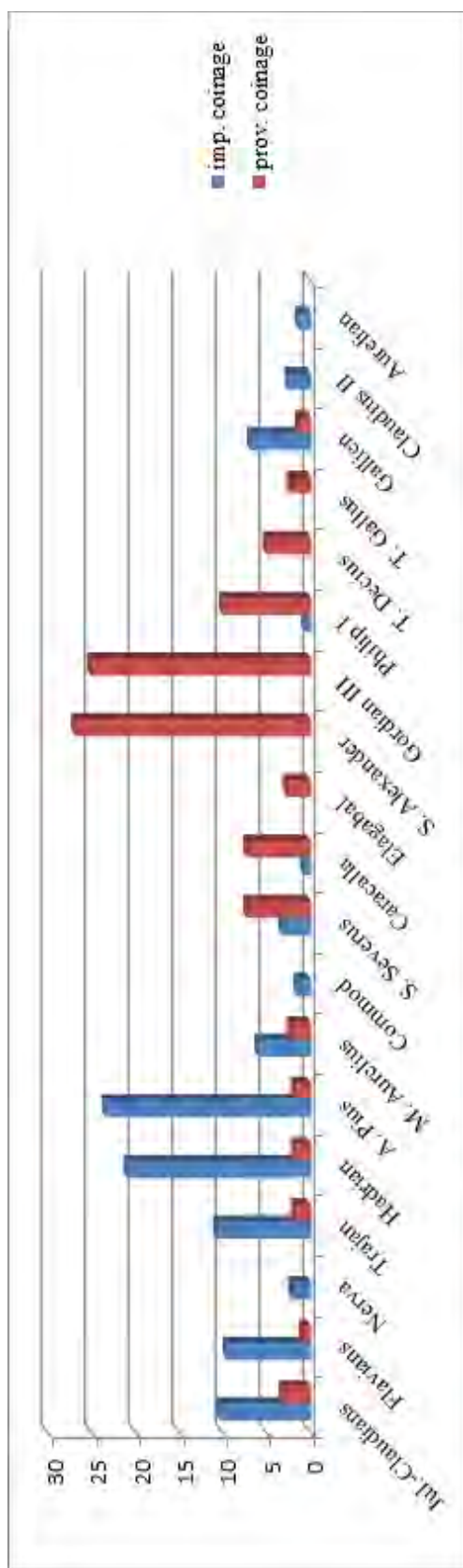

Grafikon 10 – Zastupljenost carskog i provincijskog kovanja u grobovima (G i G1) prema vladarima 1.-3. v.

Graph 10 – Presence of the imperial and provincial coinage from graves (G and G1), according to emperors 1-3 c.

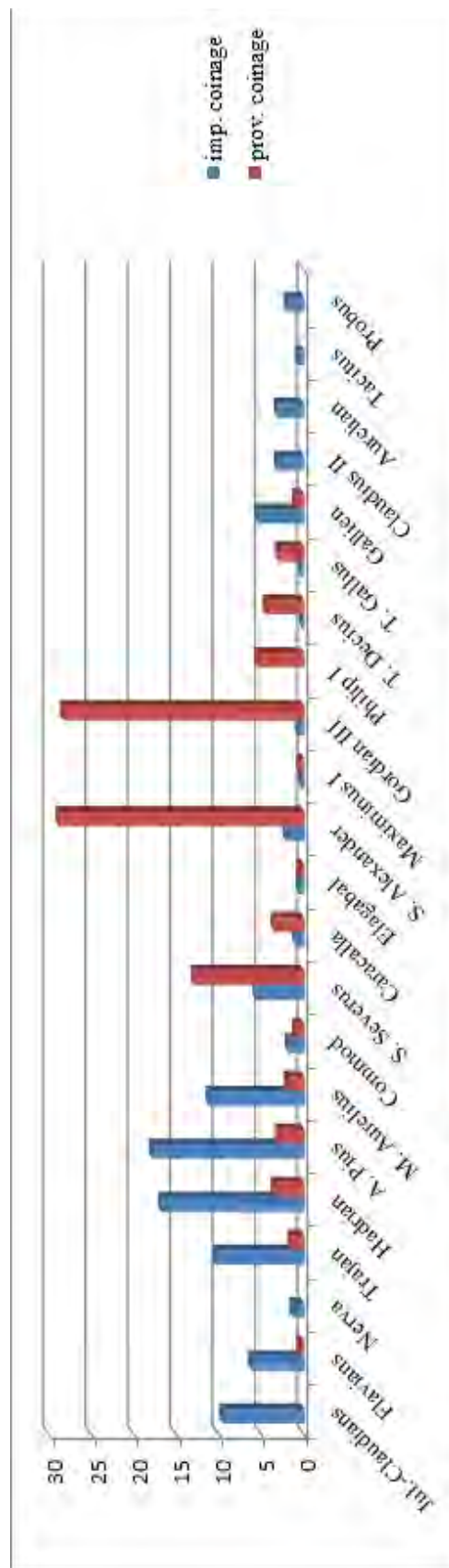

Grafikon 11 – Zastupljenost carskog i provincijskog kovanja iz sloja prema vladarima 1.-3. v.

Graph 11 – Presence of the imperial and provincial coinage from layers, according to emperors 1-3 c.

kao prilogom (7,98%), zabeležene su različite kombinacije postavljanja, s tim što su u najvećem procentu zabeleženi položaji u ustima i oko glave (A i B 38,80%). U primeru tri novčića u grobu oni su najčešće bili položeni na torzo ili karlicu.<sup>134</sup> Dok su kod pokojnika sa četiri ili pet novčića oni nalaženi uglavnom u predelu nogu i to svi na istom mestu. Kod grobova koji su sadržavali mini depoe ili ostave novca one su u najvećem broju primera, kod kojih je mesto bilo moguće odrediti, nalaženi oko glave pokojnika, potom na torzou i pored desne noge i u jednom primeru na karlici.<sup>135</sup>

Na osnovu izloženog možemo zaključiti da je običaj stavljanja novca u grob bio poštovan samo od dela populacije, što je potvrđeno na obe viminacijumske nekropole. Međutim, u okviru nepune petine grobova na Pećinama koja je sadržavala novac, može se reći da je u najvećem procentu poštovan običaj stavljanja novca u usta pokojnika naročito u primeru grobova sa jednim novcem. Kod grobova sa dva novčića kao priložima, ponovo je najbolje zastupljen položaj jednog od novčića u ustima pokojnika, dok su ostali nalaženi u skoro svim ostalim položajima. Izuzetak predstavlja jedan grob gde su oba novčića postavljena u usta pokojnika, što je jedini zabeleženi primer na nekropolama Više Grobalja i Pećine.<sup>136</sup> S obzirom da su nalazi jednog i dva novčića u grobovima na Pećinama u najvećem broju vezani za položaj u ustima ili glave, što nije slučaj sa tri, četiri ili više novčića, možemo pomisliti da je u primeru prvih predstavljao »kartu u jednom pravcu« za putovanje u carstvo mrtvih. Moguća je i interpretacija koja se pojavljuje u antčkim izvorima 1. v.n.e. da »Haronov obol« simbolizuje jednakost ljudi u smrti, i nadalje razvija ideju da je *pars pro toto* pokojnikovog blagostanja za života.<sup>137</sup> Dva novčića u grobu mogu da asociiraju na putovanje duše sa ovog sveta i njeno ponovno rađanje u sledećem. Poput Psihinog putovanja u podzemlje kojoj je za odlazak (smrt) i povratak (vaskrsnuće) nužno potrebno dva novčića za Harona i dva mamca za Kerbera. Dok u primeru više novčića u grobu, možemo govoriti o novcu namenjenom za »troškove« na

the torso or pelvis.<sup>134</sup> In the case of four or five coins, they were mainly noted in the region of the legs, all in the same place. In graves that contained small or large coin hoards, in which their position could be determined, they were, in most cases, noted around the head of the deceased, then on the torso and next to the right leg, and, in one case, on the pelvis.<sup>135</sup>

Based on the above, it can be concluded that the custom of placing coins in the grave was respected by only a part of the population, something which has been confirmed at both Viminacium necropolises. However, among less than a fifth of graves at Pećine that contained coins, it can be said that the custom of placing coins in the mouth of the deceased was honoured in the largest percentage of cases, particularly in graves with a single coin. In graves with two coins in the inventory, again the most prevalent position of one of the coins is in the mouth, while the others were discovered in almost all the other positions. The exception is a grave where both coins were placed in the mouth, which is the only recorded case at the necropolises of Više Grobalja and Pećine.<sup>136</sup> Considering that the majority of one and two coin finds in graves at Pećine relate to the position of the mouth or the head, which is not the case with three, four or more coins, one can think that in the example of the first ones it represented a "one-way ticket" for travelling to the realm of the dead. Another possible interpretation, which appears in ancient sources from the 1<sup>st</sup> century AD, is that "Charon's obol" symbolises the equality of people in death, and further develops the idea of it being a *pars pro toto* of the deceased's well-being in their lifetime.<sup>137</sup> Two coins in the grave can be associated with the departure of the soul from this world and its rebirth in the next, similar to Psyche's journey to the underworld, who, for the departure (death) and return (resurrection), needs two coins for Charon and two offerings for Cerberus. On the other hand, in the case of more coins in the grave, they could be considered as coins intended for "expenses" for the journey to the other world (*viaticum*), such as a *marsupium* or *crumina*. Coin hoards in 4<sup>th</sup>-century graves, as

134 Cf. Tabela 7-8.

135 Cf. Tabela 9.

136 Cf. *supra* ref. 35.

137 Borza 1955: 142; Stivens 1991: 220; Gázdac-Alföldy, Gázdac 2013: 296.

134 Cf. Tables 7 and 8.

135 Cf. Table 9.

136 Cf. *supra* ref. 35.

137 Borza 1955: 142; Stivens 1991: 220; Gázdac-Alföldy, Gázdac 2013: 296.

putovanju u drugi svet (*viaticum*) kao što bi bili *marsupium* ili *crumina*. Ostave novca u grobovima 4. v. kao što to potvrđuju i nalazi sa drugih analognih nekropola, izgleda da predstavljaju pre potvrdu pokojnikovog društvenog statusa i prestiža nego taksu za Harona.<sup>138</sup> Ali šta reći za približno 80% grobova na nekropoli Pećine koji ne sadrže novac kao prilog? Potrebno je ponovo naglasiti da je običaj bio čvršće ukorenjen u delu populacije koji je praktikovao kremaciju.<sup>139</sup> Najveći deo populacije Viminacijuma praktikovao je iste načine sahranjivanja (kremaciju i inhumaciju, sa postepenim prelaskom na drugi vid sahranjivanja) ali ne i običaj stavljanja novca u grob. Već je napomenuto da su prilozi u grobovima pokazuju njihovu veliku sličnost po karakteru i kvalitetu, ali u kojoj meri su pojedine vrste priloga realno zastupljene, možemo saznati tek nakon detaljne obrade svake pojedinačne grobne celine i njihovim međusobnim poređenjem. Na primeru nalaza novca, već se je pokazalo da paušalni uvid u nalaze sa nekropola Viminacijuma može dovesti do izvođenja pogrešnih zaključaka i nehotičnog zloupotrebljavanja istorijskih izvora.

Nalazi novca sa žrtvenih površina na nekropolama Više Grobalja i Pećine otvaraju još jedno pitanje funeralne upotrebe novca prilikom redovnih daća. Ne može se zanemariti činjenica da je približno isti broj novčića na Pećinama pronađen u grobovima (1929) i u slojevima na nekropoli, koji uglavnom predstavljaju nalaze sa žrtvenih površina iznad grobova (1936).<sup>140</sup> Ova pojava upućuje na postojanje raznolikosti u funeralnoj upotrebi novca: grobovi koji su imali novac kao prilog prilikom sahrane, isti takvi koji su imali i sopstvenu ili zajedničku žrtvenu površinu iznad sa novcem, ili grobovi koji nisu imali novac kao prilog, a imaju ga iznad, priloženog kasnije prilikom daća na žrtvenoj površini. Ovo su neke od najčešćih pojava, pored toga, treba imati u vidu i situacije sa više novčića u grobu, ili na žrtvenoj površini. Postoje i slučajevi u kojima je iznad više grobova (2-3 ili čak 60 u slučaju kulina) formirana žrtvena površina, te je u ovim situacijama teško odrediti kojim grobovima pripadaju određeni

corroborated by finds from other analogous necropolises, appear to be more of a confirmation of the deceased's social status and prestige, rather than a tax for Charon.<sup>138</sup> However, what can be concluded from about 80% of graves at the necropolis of Pećine that do not contain coins in their inventory? It is necessary to re-emphasise that the custom was more firmly rooted in the part of the population that practised cremation.<sup>139</sup> The largest portion of the population at Viminacium practised both forms of burial (cremation and inhumation, with a gradual transition to the latter), but not the custom of placing coins in the grave. It has already been noted that the inventories of graves exhibit a great resemblance in character and quality, but to what extent certain types of grave goods are actually present can only be known after a detailed analysis of each individual grave and their mutual comparison. With the example of coin finds, it has already been shown that a generic observation of the finds from the necropolises of Viminacium can lead to wrong conclusions and an inadvertent misinterpretation of historical sources.

Coin finds from the sacrificial surfaces at the necropolises of Više Grobalja and Pećine raise another question regarding the funerary use of coins during the regular commemorative repasts. It cannot be disregarded that, at Pećine, approximately the same number of coins were discovered in graves (1,929) as in layers at the necropolis, which consist mainly of finds from sacrificial surfaces above the graves (1,936).<sup>140</sup> This suggests the existence of a diversity in the funerary use of coins: graves which contained coins in their inventory deposited during the funeral, the same again but which also had a personal or shared sacrificial surface above with coins in it, or graves with no coins in their inventory, but with some coins above the grave that were subsequently deposited on the sacrificial surface during repasts. These are some of the most common occurrences, in addition to which, the situations with more coins in the grave or on the sacrificial surface should also be considered. There are instances where above several

138 Cf. *supra* ref. 38.

139 Cf. Tabela 3.

140 Cf. Tabela 2. Gotovo identični odnosi zabeleženi su i na nekropoli Više Grobalja: 1595 primeraka novca pronađeno je u grobovima i 1538 u sloju na nekropoli; cf. Vojvoda, Mrđić 2015: 11, Tabela 2.

138 Cf. *supra* ref. 38.

139 Cf. Table 3.

140 Cf. Table 2. Almost identical ratios were noted at the necropolis of Više Grobalja: 1,595 coins were discovered in graves and 1,538 in layers at the necropolis; cf. Vojvoda, Mrđić 2015: 11, Table 2.

novci sa žrtvene površine. Ove žrtvene površine korišćene su tokom dužeg vremenskog perioda (100-150 godina) a sa obzirom na debljinu slojeva istraživanih kulina. Ako se uzmu u obzir svi državni praznici posvećeni mrtvima, kao i privatni, dolazimo do pretpostavke da su članovi porodice umrlog najmanje 6 do 7 puta godišnje posećivali grob i obavljali propisane rituale.<sup>141</sup> U tim prilikama korišćen je i novac, ali u kojim daćama su ga koristili i u kojoj meri, ostaje nam nejasno.

Ako posmatrano carsko i provincijalno kovanje u nalazima iz grobova, očita je najveća zastupljenost novca 2. v. Osetno odstupanje ogleda se u zastupljenosti carskog kovanja u odnosu na provincijalno u rasponu od Karakale do Trebonijana Gal, kada se carski primerici pojavljuju sasvim sporadično (Grafikon 10). Slične rezultate dobili smo i za nalaze novca iz slojeva, s tim što je zabeležena nešto veća prisutnost carskog novca tokom prve polovine 3. v. u odnosu na nalaze iz grobova (Grafikon 11). Dobijeni rezultati ponovo potvrđuju već iznete zaključke u vezi sa cirkulacijom provincijalnog novca u Gornjoj Meziji od kraja 2. i naročito u prvoj polovini 3. v.<sup>142</sup> Kao i na nekropoli Više Grobalja i na Pećinama u najvećem procentu zastupljeni su nalazi provincijalnog novca kovnice Nikeje (170), potom kovnice Viminacijum (99) i Stobi (42), dok su ostale kovnice malobrojnije. Od vremena kada je došlo do osetnog pomanjkanja sitnog bronzanog novca u opticaju, krajem 2. v., prazninu su popunila kovanja Stobija (1 kom. Trajan; 1 kom. 2.v. (?); 40 S. Sever i porodica). Nakon zatvaranja ove kovnice u vreme vladavine Karakale, pa do vremena otvaranja kovnice u

graves (2–3, or even 60 in the case of *culinae*) a sacrificial surface was formed and, consequently, in such situations it is difficult to determine which graves certain coins from the sacrificial surface belong to. These sacrificial surfaces were used over a long period of time (100–150 years), given the thickness of the layers of the investigated *culinae*. If all the public holidays dedicated to the dead, including the private ones, are taken into account, an assumption can be made that the family members of the deceased visited the grave at least 6 or 7 times a year and performed the appropriate rituals.<sup>141</sup> On these occasions coins were used, but during which repasts and to what extent they were used, remains unknown.

If imperial and provincial coinage from graves is observed, 2<sup>nd</sup>-century coins are evidently most prevalent. A noticeable deviation is reflected in the incidence of imperial coinage compared to provincial ranging from Caracalla to Trebonianus Gallus, when imperial specimens occur very sporadically (Graph 10). Similar results were obtained for the coin finds from layers, but with a somewhat larger incidence of imperial coinage from the first half of the 3<sup>rd</sup> century compared to the finds from graves (Graph 11). The obtained results again confirm the already stated conclusions with regard to the circulation of provincial coinage in Upper Moesia from the end of the 2<sup>nd</sup> and particularly in the first half of the 3<sup>rd</sup> century.<sup>142</sup> As with the necropolis of Više Grobalja, at Pećine there is also the highest number of finds of

141 Državni praznici posvećeni mrtvima, upisani u rimski calendar, bili su sledeći: 1) *dies parentales*, koji je trajao od 13.-21. februara, kada su se članovi porodice okupljali na grobu, poklonili senima pokojnika i prineli ponude; 2) *dies violae*, 22. marta, kada sun a grobove odnošene ljubičice; 3) *dies rosae*, nije bio tačno fiksiran praznik a odvijao se od maja do juna, kada su odnošene ruže na grobove; 4) *Lemuria*, održavane su 9., 11. i 13. maja, kada se verovalo da duše umrlih lutaju oko kuća. Prateći rituali bili su privatni i porodični i odvijali su se noću; 5) otvaranje mundusa (*mundus*) odvijalo se tri puta godišnje: 24. avgusta, 5. oktobra i 8. novembra. Tada su otvarana »vrata pakla« i duše umrlih su mogle na kratko da ustupe u svet živih. Druge prilike za odavanje počasti umrlim i posete grobovima bile su npr. rođendan ili godišnjica smrti; cf. Cumont 1922: 71-72; isti 1949: 45, 82-83, 396-398, 435-436; Hope 2007: 232-235.

142 Vojvoda, Mrđić 2015: 14-16, ref. 10-13.

141 The public holidays dedicated to the dead, registered in the Roman calendar, were the following: 1) *Dies Parentales*, lasting from 13–21 February, when family members gathered at the grave to honour the spirits of the deceased and made offerings; 2) *Dies Violae*, on 22 March, when violets were taken to the graves; 3) *Dies Rosae*, was not precisely fixed and took place any time between May and June, when roses were taken to the graves; 4) *Lemuria*, held on 9, 11 and 13 May, when it was believed that the souls of the dead wandered around the houses. The accompanying rites were private and for the family and took place at night; 5) the opening of the *mundus* took place three times a year: 24 August, 5 October and 8 November. At this time the “gates of hell” were opened and the souls of the dead could briefly enter the world of the living. Other occasions to pay respects to the dead and visit the graves were, for example, a birthday or the anniversary of a death; cf. Cumont 1922: 71-72; *id.* 1949: 45, 82-83, 396-398, 435-436; Hope 2007: 232-235.

142 Vojvoda, Mrđić 2015: 14-16, ref. 10-13.





Slika 7 - Grob G1-221 (foto dokumentacija Arheološkog instituta).

Figure 7 - Grave G1-221 (photo documentation of the Institute of Archaeology).

Viminacijumu (oktobar 239. g.) dominiraju primerci kovnice Nikeje (1 kom. Karakala; 2 kom. Elagabal; 83 kom. A. Sever; 2 kom. Maksimin I; 67 kom. Gordijan III, 2 kom. Trajan Decije; 11 kom. neodređenih), da bi se otvaranjem kovnice u Viminacijumu osetno smanjio priliv novca iz Nikeje.<sup>143</sup> Nakon zatvaranja kovnice u Stobiju, u Makedoniji su ponovo počeli sa kovanjem emisija autonomnog novca (Koinon Makedonije), ali ove emisije nisu imale većeg značaja u cirkulaciji na teritoriji Gornje Mezije.<sup>144</sup> Najmlađi zabeleženi primerci provincijalnog kovanja na Pećinama predstavljaju emisije Valerijana I i Galijena iz 254./255. g. (AN XVI) viminacijumske kovnice.

Iz Grafikona 10 i 11 jasnije se sagledava i zastupljenost carskog i provincijalnog kovanja, kako u grobovima tako i u slojevima, prema pojedinim vladarima ili dinastijama. Za razliku od nekropole Više Grobalja gde je zapažena skoro tri puta

<sup>143</sup> Od ukupno 170 primeraka novca Nikeje zabeleženih na nekropoli Pećine, Gordijanu III i Trajanu Deciju pripada 69 kom. ili 40,58%.

<sup>144</sup> Na nekropoli Više Grobalja zabeležen je samo jedan primerak autonomnog makedonskog kovanja iz ovog vremena i to za Gordijana III (cf. Vojvoda, Mrđić 2015: 54), dok na Pećinama nije registrovan ni jedan.

provincial coinage from the Nicaean mint (170), followed by the mint of Viminacium (99) and Stobi (42), whilst from other mints there are fewer. From the time when there was a perceptible lack of small bronze coins in circulation, in the late 2<sup>nd</sup> century, the shortfall was filled by coinage from Stobi (1 coin of Trajan; 1 coin from the 2<sup>nd</sup> century (?); 40 of S. Severus and family). After this mint's closure during the reign of Caracalla, until the opening of the mint in Viminacium (October, 239), coinage from the Nicaean mint dominates (1 coin of Caracalla; 2 of Elagabalus; 83 of A. Severus; 2 of Maximinus I; 67 of Gordian III; 2 of Trajan Decius; 11 undetermined). With the opening of the mint in Viminacium, the influx of coinage from Nicaea was noticeably reduced.<sup>143</sup> After the closure of the mint in Stobi, Macedonia once again started minting issues of autonomous coins (the Koinon of Macedonia), but these issues did not have any major significance within the circulation in the territory of Upper Moesia.<sup>144</sup> The youngest recorded specimens of provincial coinage at Pećine are those of Valerian I and Gallienus from 254/255 (AN XVI), from the mint of Viminacium.

Graphs 10 and 11 provide a clearer picture of the incidence of imperial and provincial coinage, both in graves as well as from layers, according to individual rulers or dynasties. In contrast to the necropolis of Više Grobalja, where an almost three times greater incidence of specimens of imperial coinage of the Julio-Claudian dynasty is observed in graves compared to the finds from layers, at Pećine this difference is minimal (10.35% to 9.58%).<sup>145</sup> Provincial coinage of this dynasty was, at Pećine, recorded only in graves. Specimens of the Flavian dynasty do not show

<sup>143</sup> Of a total of 170 coins of Nicaea recorded at the necropolis of Pećine, 69 coins or 40.58% belong to Gordian III and Trajan Decius.

<sup>144</sup> At the necropolis of Više Grobalja, only one specimen of the autonomous Macedonian coinage from this time was noted, that of Gordian III (cf. Vojvoda, Mrđić 2015: 54), while at Pećine not a single coin was recorded.

<sup>145</sup> Cf. Vojvoda, Mrđić 2015: 50-51, Graphs 11 and 12. The text under Graphs 11 and 12 was transposed due to a printing error. The graph on p. 50 (labelled as Graph 11) refers to the finds from layers and should have been labelled as Graph 12. Also, the graph on p. 51 refers to the finds from graves and should have been labelled as Graph 11. The authors on this occasion apologise for this error.

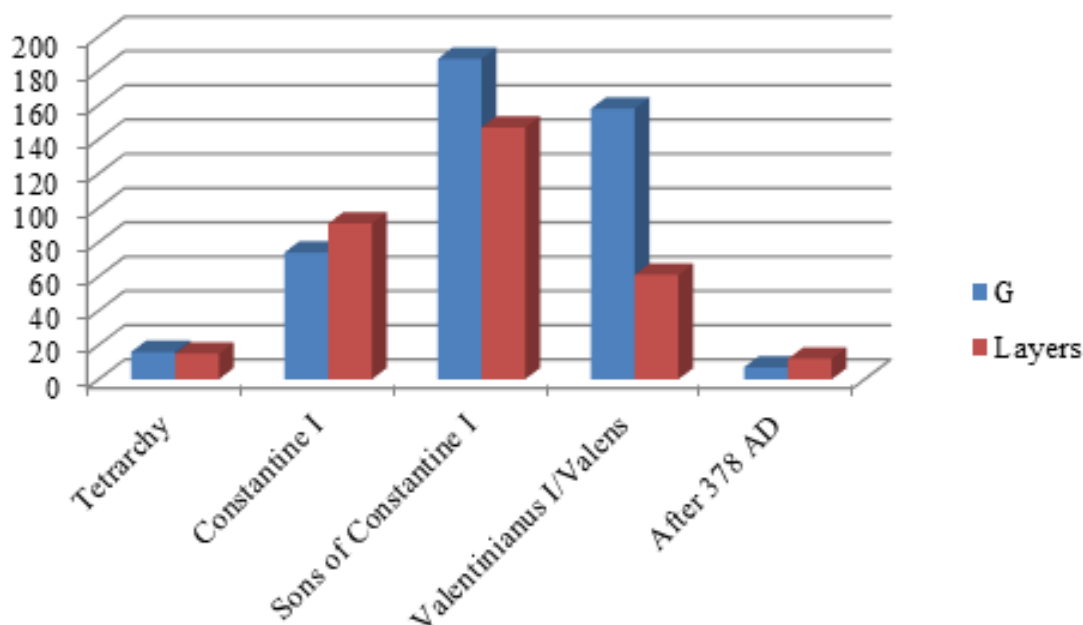

Grafikon 12 – Zastupljenost carskog kovanja 4. veka u grobovima i slojevima prema vladarima.  
Graph 12 – Presence of the imperial coinage 4<sup>th</sup> century from graves and layers, according to emperors.

veća prisutnost novca carskog kovanja Julijejsko-Klaudijejske dinastije u grobovima u odnosu na nalaze iz slojeva, na Pećinama je ova razlika minimalna (10,35% prema 9,58%).<sup>145</sup> Provincijalno kovanje ove dinastije registrovano je na Pećinama samo u grobovima. Primerci Flavijejske dinastije ne pokazuju velika odstupanja carskog i provincijalnog novca u grobovima i slojevima. U Trajanovim emisijama zabeležena je daleko veća prisutnost carskog kovanja u odnosu na provincijalno, kako u grobovima tako i u slojevima, ali su u svakom slučaju zastupljeni približnim procentima (10,72 prema 10,36% i 1,82 prema 1,50%).

Najveću zastupljenost carskog kovanja u nalazima novca na nekropoli beleže primerci emitovani u vreme Hadrijana i Antonina Pija (zajedno 44,40% od svih nalaza iz grobova i 34,65% od nalaza iz slojeva). Posmatrano pojedinačno emisije Hadrijana su nešto slabije zastupljene

large deviations between imperial and provincial coinage in graves and layers. Regarding Trajan's issues, there is a far greater presence of imperial coinage compared to provincial, both in graves and layers, although with a similar percentage of incidence (10.72% to 10.36% and 1.82% to 1.50%).

The highest incidence of imperial coinage among the coin finds at the necropolis is recorded in the specimens issued at the time of Hadrian and Antoninus Pius (collectively, 44.40% of all finds from graves and 34.65% of finds from layers). Individually observed, the issues of Hadrian are slightly less prevalent (20.95% in graves and 16.80% in layers), compared to the issues of Antoninus Pius (23.45% in graves and 17.85% in layers). In terms of provincial coinage of this period, it should be noted that the issues of Hadrian and Antoninus Pius are present in graves in an equal, minimal percentage of 1.85%, while their incidence is slightly larger among the finds from layers, amounting to 3.48% and 2.98%. Thereafter, at the time of Marcus Aurelius and Commodus, there is an obvious decline in the presence of coins at the necropolis, equally in graves and layers. The percentage of imperial coinage in graves drastically drops to 5.98% (M. Aurelius) and 1.50% (Commodus). Provincial coinage is present with

145 Cf. Vojvoda, Mrđić 2015: 50-51, Grafikon 11-12. U štampi je načinjena greška i zamenjen tekst ispod grafikona 11 i 12. Grafikon na str. 50 (potpisan kao Grafikon 11) odnosi se na nalaze iz slojeva i trebalo je da bude potpisan kao Grafikon 12. I obrnuto, Grafikon na str. 51 odnosi se na nalaze iz grobova i trebalo je da bude potpisan kao Grafikon 11. Autori se ovom prilikom izvinjavaju zbog nastale greške.

(20,95% u grobovima i 16,80% u slojevima) u odnosu na emisije Antonina Pija (23,45% u grobovima i 17,85% u slojevima). U primeru provincijalnog kovanja ovog perioda, treba naglasiti da su istim, minimalnim, procentom prisutne emisije Hadrijana i Antonina Pija u nalazima iz grobova sa 1,85% i nešto višim u nalazima iz slojeva, sa 3,48% i 2,98%. Nakon toga, u vreme Marka Aurelija i Komoda, očito je veliko opadanje u prisutnosti novca na nekropoli, jednako u grobovima i u slojevima. Procenat carskog kovanja u grobovima drastično pada na 5,98% (M. Aurelije) i 1,50% (Komod). Provincijalno kovanje zastupljeno je samo sa 2,29% u emisijama Marka Aurelija, dok se uopšte ne beleži u izdanjima Komoda. Sa druge strane, carske emisije Marka Aurelija iz slojeva prisutne su u duplo većem broju od onih iz grobova (11,16%), dok kod Komoda ostaju u sličnim procentima (1,84%).

Od vremena Septimija Severa odnosi se menjaju u korist provincijalnog kovanja u odnosu na carsko kako u nalazima iz grobova (3,24% carsko i 7,30% provincijalno) tako i u onima iz slojeva (5,65% carsko i 12,94% provincijalno). Počev od vladavine Septimija Severa pa sve do Galijena, kako u grobovima tako i u slojevima na nekropoli, dominantna su provincijska izdanja u odnosu na carska. Najveća zastupljenost provincijskih emisija zabeležena je tokom vladavine Aleksandra Severa (26,95% u grobovima i 28,85% u slojevima), a potom i za vreme Gordijana III (25,12% u grobovima i 28,35% u slojevima).

Velika zastupljenost novca 4. v. na nekropoli Pećine i naročito pojava ostava novca iziskuju posebnu pažnju i detaljniju analizu.<sup>146</sup> Sažimanjem perioda dobili smo sledeću zastupljenost novca 4. v. na nekropoli Pećine koji su predstavljeni Grafikonom 12.

Iz Grafikona 12 jasno proizilazi da su u najvećoj meri zastupljene emisije sinova Konstantina I, i to u prvom redu Konstancija, kako u grobovima tako i u slojevima na nekropoli. Sledi novac Valentinijana I i Valensa koji je pronađen u najvećoj meri u okviru grobnih celina. Potom emisije Konstantina I kada su u pitanju nalazi iz grobova, ali vidljivo je da su nalazi iz slojeva ovog vremena bolje zastupljeni od onih iz vremena Valentinijana I i Valensa. Najveći broj

only 2.29% from the issues of Marcus Aurelius, while that of Commodus is not recorded. On the other hand, the number of imperial issues of Marcus Aurelius is twice as large in layers compared to graves (11.16%), while those of Commodus remain at a similar percentage (1.84%).

From the time of Septimius Severus, ratios change in favour of provincial coinage compared to imperial, both among the finds from graves (3.24% imperial and 7.30% provincial) as well as those from layers (5.65% imperial and 12.94% provincial). Starting from the reign of Septimius Severus through to Gallienus, in graves and layers at the necropolis, provincial issues are dominant compared to imperial. The highest incidence of provincial issues is recorded for the period during the reign of Alexander Severus (26.95% in graves and 28.85% in layers), and then at the time of Gordian III (25.12% in graves and 28.35% in layers).

The high incidence of 4<sup>th</sup>-century coins at the necropolis of Pećine and, in particular, the occurrence of coin hoards require special attention and a more detailed analysis.<sup>146</sup> By summarising periods, a picture of the incidence of 4<sup>th</sup>-century coins at the necropolis of Pećine was obtained, as presented in Graph 12.

Graph 12 clearly shows that the issues of the sons of Constantine I, primarily Constantius, are most prevalent, both in graves as well as in layers at the necropolis. Next are coins of Valentinian I and Valens, which were discovered mainly within graves. Then come the issues of Constantine I, in terms of finds from graves, but it is evident that finds from layers from this time are more prevalent than those from the time of Valentinian I and Valens. The largest number of specimens from the 4<sup>th</sup> century originate from 12 coin hoards (Table 9), which represent a specific phenomenon within individual graves or large masonry tombs in which a number of burials were performed. The problem with most of these finds is the fact that the majority of tombs were robbed in Antiquity and that some hoards only survived as a result of the negligence of the robbers who were obviously focused on the sarcophagi and graves themselves rather than on other contents

<sup>146</sup> Novcu 4. v. pridodati su i nalazi novca iz vremena tetrarhije od kojih su neki datovani u 3. v. ali smo smatrali prirodnijim da budu svrstani zajedno. U ovu analizu pridodati su i malobrojni primerci sa početka 5. v.

<sup>146</sup> Coin finds from the time of the Tetrarchy, some of which dated to the 3<sup>rd</sup> century, were included among the 4<sup>th</sup>-century coins, as it seemed logical to group them together. A small number of specimens from the beginning of the 5<sup>th</sup> century were also included in this analysis.

primeraka 4. v. potiče iz 12 ostava novca (Tabela 9) koje predstavljaju posebnu pojavu u okviru pojedinačnih grobnih celina ili većih zidanih grobnica u kojima je bilo obavljeno više sahrana. Problem u većini ovih nalaza predstavlja činjenica da je većina grobnica bila opljačkana još u antici i da su pojedine ostave došle do nas zahvaljući nepažnji pljačkaša koji su bili očito fokusirani na same sarkofage i grobove, nego na ostali sadržaj u okviru zidanih grobnica. Ovo otvara još jedno pitanje u vezi ostava novca pohranjenih u okviru monumentalnih zidanih grobnica koje su sadržavale više sahrana u različitom hronološkom okviru. U primeru G – 3971, G – 4006, G – 3904 i G – 4816 ostave novca pronađene su u štu grobnice na nivou poda, nevezano za bilo koju od grobnih celina u okviru grobnice.<sup>147</sup> Monumentalne zidane grobnice sasvim sigurno su bile porodične. Kako su u najvećem broju primera grobovi (sarkofazi, olovni kovčezi) u okviru grobnica opljačkani ne možemo ni pretpostaviti kakve su priloge sadržavali, osim da su sigurno bili veoma bogati. Slučajno previđene od strane pljačkaša, do nas je došlo tek nekoliko veoma značajnih skupnih nalaza. Za pojedine od ovih ostava smo takođe sigurni da su rasute prilikom pljački, što treba uzeti u obzir prilikom datovanja grobnica. Neki od ovih nalaza, kao što je pomenuto, nađeni su na podu grobnica i otvaraju pitanja kome su bili namenjeni, kao i prilikom koje sahrane su u određenu grobnicu bili priloženi? Iz opljačkanih grobova nedostaju nam prilozima za datovanje pojedinih sahrana i pripisivanja ostava određenoj sahrani.<sup>148</sup> Ove ostave su priložene prilikom otvaranja porodične grobnice za određenu sahranu. Iz kojeg razloga nisu predstavljale prilog u okviru određenog groba, već su ostavljene na podu grobnice? Jedno od objašnjenja koje se nameće je da su predstavljale »sredstva« za život na drugom svetu za sve članove porodice već ranije sahranjene, kao vrstu obnovljenog darovanja mrtvih ili su predstavljali ličnu imovinu u toj prilici sahranjene osobe. U svakom slučaju, objašnjenja pojave ostava na podu grobnica ostaju za sada u sferi pretpostavki, sve dok ne bude imali podatke iz neopljačkanih grobnica.

147 Ovo su naravno primeri opljačkanih grobnica u kojima su ostave pronađene, sasvim sigurno ih je bilo daleko više ali za nas nisu sačuvane jer su prilikom pljački nestale.

148 U pojedinim primerima sačuvan je po koji novčić iz samih grobova, ali ne možemo biti sigurni u pouzdanost datovanja opljačkane grobne celine na osnovu toga.

within the masonry tombs. This raises yet another question with regard to the coin hoards deposited within monumental masonry tombs that contained a number of burials in a different chronological range. In the case of G – 3971, G – 4006, G – 3904 and G – 4816, the coin hoards were found in the rubble on the floor of the tomb, unrelated to any of the graves within the tomb.<sup>147</sup> The monumental masonry tombs were undoubtedly family tombs. As most of the graves (sarcophagi, lead coffins) within the tombs were robbed, it cannot even be assumed what kind of inventory they contained, except that they were certainly very rich. Only a few very significant collective finds survived, which were overlooked by the robbers. Furthermore, there is no doubt that some of these hoards were scattered during the robberies, which should be taken into account when dating the tombs. Some of these finds, as already mentioned, were discovered on the floor of the tombs and they raise the questions of who they were intended for, as well as during which funeral they were deposited in a particular tomb. From the robbed graves the inventory is missing for dating certain burials and attributing hoards to a specific funeral.<sup>148</sup> These hoards were deposited during the opening of a family tomb for a particular funeral. For what reason were they not included in the inventory of a specific grave, but left on the floor of the tomb? One explanation that arises is that they represented “means” for living in the other world for all family members previously buried, as a kind of a renewed offering for the dead, or they were the personal property of the individual buried on that occasion. Whatever the case may be, the explanations regarding the occurrence of hoards on the floor of tombs remain for now in the sphere of speculation, until the data from undisturbed tombs is obtained.

The situation is different with hoards that were discovered within certain graves and for which the place of finding in relation to the deceased is known (G – 1176, G – 2800, G – 3946, G – 4076, G – 3079, G – 5566 and G – 224). In four cases, coins were discovered around the head of

147 These are, of course, examples of robbed tombs in which the hoards were discovered, and there were certainly many more that were not preserved as they were lost due to the robberies.

148 In some instances, an occasional coin from the graves is preserved, but this does not provide a reliable basis on which to date the robbed graves.

Drugačija je situacija sa ostavama koje su pronađene u okviru pojedinih grobnih celina i za koje znamo mesto nalaza u odnosu na pokojnika (G – 1176, G – 2800, G – 3946, G – 4076, G – 3079, G – 5566 i G – 224). U četiri primera novac je pronađen oko glave pokojnika i po dva puta na tozou i oko desne noge. U svojoj studiji Gorecki (Gorecki) je konstatovao sličnu situaciju vezanu za običaj polaganja novca u grobove sa inhumacijom, na nekropolama u oblasti između reka Rajne, Mozela i Some.<sup>149</sup> Pojava ostava novca 4. v. u okviru porodičnih grobnica i pojedinih grobnih celina izgleda da predstavlja potvrdu pokojnikovog društvenog statusa i prestiža kao njegova lična imovina.<sup>150</sup>

Bez obzira na rezultate dosadašnjih istraživanja pogrebnih rituala u vreme rimskog carstva, izgleda da ih nikada nećemo u potpunosti razumeti. Ali detaljnom analizom grobnih celina, iz što većeg broja nekropola širom nekadašnjeg Carstva, svakako se možemo približiti istini. Proučavanje uloge pojedine vrste priloga u grobovima, u ovom slučaju novca, sasvim sigurno delimično doprinosi razrešavanju ovog problema. Analizom uloge novca u pogrebnim ritualima na južnim nekropolama Viminacijuma, pokazuje se da je ona daleko komplikovanija nego što se to na prvi pogled činilo. Uočeno je da su neki od novčića imali funkciju »Haronovog obola«, drugi su predstavljali sredstva za putovanje i život na drugom svetu, neki su bili u ulozi nakita i imali apotropejsko značenje. Očito je neophodan kompleksniji interdisciplinarni pristup u tumačenju grobnih celina sa viminacijumskih nekropola. Kao što bi bili: utvrđivanje porekla, pola, starosti, ekonomskog statusa pokojnika, sa tim povezati različite rituale sahranjivanja, uzeti u obzir hronološke okvire i tadašnja istorijska događanja u celini i posebno u ovom delu Carstva (kao što su npr. prodor novih religioznih kultova, moda, itd.). Iz svega proizilazi da je naše proučavanje uloge novca u pogrebnim ritualima samo deo mozaika koji je neophodno popuniti kako bi se barem delimično približili razumevanju pogrebnih rituala praktikovanih na Viminacijumu.

149 Nekropola Mayen 7 kom. na krrlici; Oudenburg 5 kom. na karlici; Oudenburg 88 kom. kod članka noge; Köln 38 kom. kraj desne šake; Köln 7 kom. kraj levog kolena; Köln-Lindenthal 23 kom. kraj desne potkolenice; Ehrang 18 kom. kraj desnog stopala; cf. Gorecki 1975: 216, Abb. 9.

150 Gorecki 1975: 256.

the deceased and twice on the torso and around the right leg. In his study, Gorecki noted a similar situation with regard to the custom of depositing coins in inhumation burials at the necropolises in the region between the Rhine, Moselle and Some rivers.<sup>149</sup> The appearance of 4<sup>th</sup>-century coin hoards within family tombs and certain graves as the deceased's personal property seems to be a confirmation of his social status and prestige.<sup>150</sup>

Regardless of the results of research conducted so far on funerary rituals at the time of the Roman Empire, it seems that they will never be fully understood. However, a detailed analysis of graves from as many necropolises as possible across the former Empire can certainly bring us closer to the truth. Studying the role of particular types of grave goods, in this case coins, definitely contributes in part to resolving this problem. The analysis of the role of coins in funerary rituals at the southern necropolises of Viminacium shows that it is far more complicated than it at first appeared. It has been noted that some of the coins functioned as "Charon's obol", others were the means for the journey to and life in the other world, while some were used as jewellery and had an apotropaic meaning. A more complex interdisciplinary approach is obviously needed in the interpretation of graves from the Viminacium necropolises. This would entail: the determination of origin, sex, age and economic status of the deceased and their links to the various burial rituals, the consideration of the chronological frameworks and the wider historical events and those particular to this part of the Empire (such as the incursion of new religious cults, trends, etc.). In summary, it follows that our research into the role of coins in funerary rituals is only a piece of a mosaic that has to be filled in so that, at least in part, it is possible to come closer to understanding the funerary rituals practised at Viminacium.

149 The necropolis of Mayen – 7 coins on the pelvis; Oudenburg – 5 coins on the pelvis; Oudenburg – 88 coins near the ankle; Köln – 38 coins next to the right hand; Köln – 7 coins next to the left knee; Köln-Lindenthal – 23 coins next to the right lower leg; Ehrang – 18 coins next to the right foot; cf. Gorecki 1975: 216, Abb. 9.

150 Gorecki 1975: 256.

BIBLIOGRAFIJA  
BIBLIOGRAPHY



**BIBLIOGRAFIJA****BIBLIOGRAPHY:****BCD**

*Coins of Peloponnesos: The BCD Collection*, LHC Numismatic Auction 96, 8-9 May 2006, Zurich: Hardbound.

**Blaizot et al. 2007**

F. Blaizot, V. Bel, C. Bonnet, Y. Deberge, A. Wittmann, S. Barberan, L. Tranoy, Inhumation and Cremation in Roman Gaul: Continuity or Discontinuity of the Burial Practices, Körpergräber des 1.-3. Jahrhunderts in der Römischen Welt, Internationales Kolloquium, Frankfurt am Main, 19. – 20. November 2004; Frankfurt am Main 2007: 305-322.

**BMC Bithynia**

W. W. Wroth, *A Catalogue of Greek Coins in the British Museum. Catalogue of Greek Coins. Pontus, Paphlagonia, Bithynia and King of Bosphorus*, London 1889: British Museum Trustees.

**BMC Thrace**

V. Head and P. Gardner, *A Catalogue of Greek Coins in the British Museum. Catalogue of Greek Coins. The Tauric Chersonese, Sarmatia, Dacia, Moesia, Thrace*, London 1963 (reprint): British Museum Trustees.

**Борић-Брешковић 1976**

Б. Борић-Брешковић, *Новац колоније Виминацијума у збирци Светозара Ст. Душанића*, Београд.

**Борић-Брешковић 1992**

Б. Борић-Брешковић, Реверсне представе на новцу муниципијума Стоби, *Нумизматичар* 15 (1992): 25-46.

**Borić-Brešković 2011**

V. Borić-Brešković, Coin Hoard from the Stobi Mint Found in South Serbia, *ZNM* 20-1, 411-437.

**Borić-Brešković, Vojvoda 2013**

V. Borić-Brešković, M. Vojvoda, The Iconography of Constantine the Great's Coinage, In: *Constantine the Great and the Edict of Milan 313. The Birth of Christianity in the Roman Provinces on the soil of Serbia*, Eds. Popović I. and Borić-Brešković B., Belgrade: Narodni muzej

Beograd: 218-233.

**Borza 1955**

H. Borza, Le Mythe de l'obole de Charon et le symbolisme actuel de la monnaie dans le recueil, *Orbis* 4 (1955): 134-148.

**Clarke 1979**

G. Clarke, *Pre-Roman and Roman Winchester*, Part II: *The Roman Cemetery at Lankhills*; Oxford: Oxford University Press.

**Cooke 1998**

N. Cooke, *The definition and interpretation of Late Roman burial rites in the Western Empire*, unpublished PhD. thesis, Institute of Archaeology, University College London.

**Црнобрња 1981**

Н. Црнобрња, Новац града Никеје у нумизматичкој збирци Музеја града Београда, *Годишњак града Београда* 28 (1981): 5-23.

**Црнобрња 1993**

Н. Црнобрња, *Новац провинције Дакије у збирци Светозара Ст. Душанића*, Београд: Музеј града Београда.

**Cumont 1922**

F. Cumont, *After Life in Roman Paganism*, New Haven: Yale University Press.

**Cumont 1949**

F. Cumont, *LVX PERPETVA*, Paris: Librairie Orientaliste Paul Geuthner.

**Dnevnik terenskih istraživanja / Fieldwork diary**

Dokumentacija Arheološkog instituta u Beogradu. / Documentation of the Archaeological Institute in Belgrade.

**Дрча 2003**

Б. Дрча, Допринос сврставању бронзаног новца валентинијанског периода у његове историјске оквире, *Нумизматичар* 22-23 (1999-2000): 59-91.

**Дрча 2005**

Б. Дрча, Сепулкрални налаз посребреног бронзаног новца Констанција и Констанса из Виминацијума, *Нумизматичар* 24-25 (2001-2002): 131-142.



**Дрча 2007**

Б. Дрча, Мали затворени скупни налаз два војника, Викторијана прамцу и вучица, *Viminacium* 15 (2007): 239-248.

**Дрча 2009**

Б. Дрча, Посребрени бронзани антоннијани из гроба Г-5089 у Виминацијуму, *Архаика* 2 (2008): 165-182.

**Fitz 1980**

J. Fitz, A római temetők éremanyaga é a pénzforgalom, *Numizmatikai Közlöny* 78-79 (1980): 23-40.

**Găzdac-Alföldy, Găzdac 2009**

Á. Găzdac-Alföldy, C. Găzdac, Coins in Funerary Contexts. The Case of Brigetio, In: *Ex Officina... Studia in honorem Dénes Gabler*, ed. B. Szilvia:161-173, Győr: Mursella.

**Găzdac-Alföldy, Găzdac 2013**

Á. Găzdac-Alföldy, C. Găzdac, „Who pays the Ferryman?“ The Testimony of Ancient Sources on the Myth of Charon, *Klio* 95.2 (2013): 285-314.

**Găzdac 2014**

C. Găzdac, Did Charon read his obol? The message of coin offering in Roman graves from Pannonia, *Dacia* LVIII (2014): 95-140.

**Golubović 1998**

S. Golubović, Graves of the Mala Kopašnica-Sase Type at the Viminacium Cemetery from an Aspect of their Ethnic Origin, In: *The Thracian World at the Crossroads of Civilizations II*, Ed. Roman P., Bucharest: 247-260.

**Golubović 2008**

S. Golubović, *Grobovi u obliku bunara sa nekropola Viminacijuma*, Beograd: Arheološki institut.

**Gorecki 1975**

J. Gorecki, Studien zur Sitte der Münzebeigabe in römerzeitlichen Körpergräbern zwischen Rhein, Mosel und Somme, *Bericht der Romisch-Germanischen Kommission* 56 (1975): 179-467.

**Hope 2007**

V. M. Hope, *Death in Ancient Rome*, London&New York: Routledge.

**Istenič 2000**

J. Istenič, Petovio, zahodna grobišča II, Grobne celote iz Deželnega muzeja Joanneuma v Gradcu, Ljubljana: Narodni muzej Slovenije.

**Jones 1982**

R. F. J. Jones, *Cemeteries and Burial Practice in the Western Provinces of the Roman Empire*, unpublished Ph. D. thesis, London University 1982.

**Јовановић 1984**

А. Јовановић, *Римске некрополе на територију Југославије*, Београд: Филозофски факултет, Центар за археолошка истраживања.

**Jovanović 2000**

A. Jovanović, Romanization and ethnic elements in burial practice in the southern part of Pannonia Inferior and Moesia Superior. In: *Burial, Society and Context in the Roman World*, ed. J. Pearce: 204-214, Oxford: Oxbow.

**Jovanović 2006**

A. Jovanović, Prologue to the Research of Inhumation in Moesia Superior in the First to Third Centuries A.D., *Glasnik SAD* 22 (2006): 23-44.

**Kienast 2010**

D. Kienast, *Römische Kaisertabelle*, 4. Auflage, Darmstadt: WBG.

**Korać 1996**

M. Korać, *Antičke lampe sa teritorije Viminacijuma* (doktorska disertacija u rukopisu), Filozofski fakultet Beograd.

**Korać 2007**

M. Korać, *Slikarstvo Viminacijuma*, Beograd: Centar za nove tehnologije – Viminacium.

**Korać, Golubović 2009**

M. Korać, S. Golubović, *Viminacium, Više grobalja*, Tom 2, Beograd: Arheološki institut.

**Korać, Mikić 2014**

M. Korać, Ž. Mikić, *Antropološka kolekcija Viminacijum I*, Nekropola Pećine, Beograd: Centar za nove tehnologije – Viminacium, Arheološki institut Beograd.

**Kos 1986**

P. Kos, *The Monetary Circulation in the Southeastern Alpine Region, ca. 300 BC – AD 1000*,

*Situla 24* (1986): Ljubljana: Narodni muzej Slovenije.

#### **Miškec 2012**

A. Miškec, The analysis of monetary finds from the graves of Emona's cemeteries, In: *Emona: med Akvilejo in Panonijo / between Aquileia and Pannonia*, Eds. Lazar I., Županek B., Koper: Univerza na Primorskem: 133–141.

#### **Мушмовъ 1912**

H. A. Мушмовъ, *Антични монети на Балкански полуостров*, София: Печатница на Г.И. Гавазов.

#### **Nock 1932**

A. D. Nock 1932. Cremation and burial in the Roman Empire, *Harvard Theol. Rev.* 25: 321-367.

#### **Pearce 2008**

J. Pearce, Burial evidence from Roman Britain: the un-numbered dead, in J. Scheid ed. *Pour une archéologie du rite. Nouvelles perspectives de l'archéologie funéraire*, Collection de L'École française de Rome 407, Rome: École française de Rome: 29-42.

#### **Perassi 1999**

Cl. Perassi, Monete nelle tombe di età romana imperial: casi di scelta intenzionale sulla base dei soggetti e delle scritte? In: *Trouvailles monétaires des tombes*. Actes du deuxième colloque international du Groupe Suisse pour l'étude des trouvailles monétaires, Eds. Dubous O., Frey-Kupper S., Perret G., Lausanne: Éditions du Zèbre: 43-69.

#### **Petru 1972**

S. Petru, *Emonske nekropole* (odkrite med leti 1635-1960), Ljubljana: Narodni muzej Slovenije.

#### **Plesničar-Gec 1972**

Lj. Plesničar-Gec, *Severno emonsko grobišče*, Ljubljana: Mestni muzej.

#### **Pop-Lazić 2002**

S. Pop-Lazić, Nekropole rimskog Singidunuma, *Singidunum 3* (2002): 7-100.

#### **Redžić 2007**

S. Redžić, *Nalazi fibula na nekropolama Viminacijuma*, Beograd: Centar za nove tehnologije, Arheološki institut.

#### **RIC I-IX**

C.H.V. Sutherland, *The Roman Imperial Coinage*, I, *From 39 BC to AD 69*, London 1984: Spink & Son Ltd; H. Mattingly, E. A. Sydenham, *The Roman Imperial Coinage*, II, *Vespasian to Hadrian*, London 1926, repr. 1962: Spink & Son Ltd; I. A. Carradice, T. V. Buttrey, *The Roman Imperial Coinage*, Vol. II, Part 1; from AD 69 to AD 96, *Vespasian to Domitian*, London 2007: Spink & Son Ltd; H. Mattingly, E. A. Sydenham, *The Roman Imperial Coinage*, III, *Antoninus Pius to Commodus*, London 1930, repr. 1962: Spink & Son Ltd; H. Mattingly, E. A. Sydenham, *The Roman Imperial Coinage*, IV/1, *Pertinax to Geta*, London 1936, repr. 1962: Spink & Son Ltd; H. Mattingly, E.A. Sydenham, C.H.V. Sutherland; *The Roman Imperial Coinage*, IV/2, *Macrinus to Pupienus*, London 1938: Spink & Son Ltd; H. Mattingly, E.A. Sydenham, C.H.V. Sutherland; *The Roman Imperial Coinage*, IV/3; *Gordian III to Uranian Antoninus*, London 1949: Spink & Son Ltd; Webb P.H., *The Roman Imperial Coinage*, V/1, London 1968: Spink & Son Ltd; Webb P.H., *The Roman Imperial Coinage*, V/2, London 1968: Spink & Son Ltd; C.H.V. Sutherland; *The Roman Imperial Coinage*, VI; *From Diocletian's reform to the death of Maximinus*, London 1967: Spink & Son Ltd; Bruun P.M., *The Roman Imperial Coinage*, VII, *Constantine and Licinius A.D. 313-337*, London 1966: Spink & Son Ltd; Kent J.P.C., *The Roman Imperial Coinage*, VIII, *The family of Constantine I A.D. 337-364*, London 1981: Spink & Son Ltd; Pearce J.W.E., *The Roman Imperial Coinage*, IX, *Valentinian I to Theodosius I*, London 1951: Spink & Son Ltd.

#### **RPC online**

Roman Provincial Coinage online, <http://tpc.ashmus.ox.ac.uk/coins>

#### **RRC**

M. H. Crawford, *Roman Republican Coinage*, I, London 1974: Cambridge University Press.

#### **Simić 1997**

Z. Simić, Rezultati zaštitnih arheoloških istraživanja na prostoru jugoistočne nekropole Singidunuma, *Singidunum 1* (1997): 21-56.

#### **SNGvA**

H. von Aulock, G. Kleiner, *Sylloge Nummorum Graecorum, Deutschland, Sammlung Hans Von Aulock*. Vol. 1: Pontus, Paphlagonia, Bithynia,

Mysia, Troas, Aiolis, Lesbos, Ionia. Berlin, 1957: Mann.

#### **SNG Cop**

H. E. Mathiesen (ed.), *Sylloge Nummorum Graecorum. Aarhus University, Denmark*, Copenhagen 1986: Munksgaard.

#### **SNG France**

H. Nicolet, *Sylloge Nummorum Graecorum, France*. Bibliothèque Nationale. Cabinet des Médailles. Collection Jean et Marie Delepierre, Paris 1983: Bibliothèque Nationale.

#### **SNG Slovenia III**

P. Kos, A. Šemrov, *Sylloge Nummorum Graecorum Slovenia III. Moesia Superior. Collection Kecskés 1. Viminacium* (nos. 1-2381), Milano 1996: Ennerre.

#### **Спасић-Ђурић 2008**

Д. Спасић-Ђурић, Фалички мотиви из Виминацијума, *Гласник САД* 24 (2008):121-174.

#### **Спасић-Ђурић 2015**

Д. Спасић-Ђурић, *Град Виминацијум*, Пожаревац 2015: Народни музеј Пожаревац.

#### **Stevens 1991**

S. T. Stevens, Charon's Obol and other Coins in Ancient Funerary Practice, *Phoenix*, Vol. 45.3 (1991): 215-229.

#### **Toynbee 1971**

J. M. C. Toynbee, *Death and Burial in the Roman World*, London: Thames and Hudson.

#### **Varbanov III**

I. Varbanov, *Greek Imperial Coins*. Vol. III. Thrace. Chersonesos Thraciae, Insula Thraciae, Macedonia, Bourgas 2007: Adicom.

#### **Војвода 2013**

М. Војвода, Новац битинијске ковнице Никеје са виминацијумске некрополе Више гробаља, *Нумизматичар* 31 (2013): 155-196.

#### **Vojvoda 2015**

M. Vojvoda, Perforated coins from graves at the Viminacium necropolis of Više grobalja, *Starinar* LXV (2015): 53-78.

#### **Vojvoda 2017**

M. Vojvoda, Coins of the Bithynian mint of Nicaea from the Pećine necropolis in Viminacium, *Starinar* LXVII (2017), 131-150.

#### **Војвода, Бранковић 2016**

М. Војвода, Т. Бранковић, Новац битинијске ковнице Никеје из римске нумизматичке збирке Народног музеја у Пожаревцу, *Нумизматичар* 34 (2016): 103-142.

#### **Војвода, Јесретих 2012**

М. Војвода, М. Јесретих, Новац битинијске ковнице Никеје из Музеја Срема у Сремској Митровици, *Нумизматичар* 30 (2012): 117-134.

#### **Vojvoda, Mrđić 2015**

M. Vojvoda, N. Mrđić, *Nalazi novca sa viminacijumske nekropole Više grobalja i njihova uloga upogrebnom ritualu / Coin finds from the Viminacium necropolis of Više grobalja and their role in funerary ritual*, Beograd: Arheološki institut.

#### **Војвода, Петровић 2011**

М. Војвода, С. Петровић, Новац битинијске ковнице Никеје из Бановог Поља у Мачви, *Нумизматичар* 29 (2011): 283-307.

#### **Зотовић 1986**

Љ. Зотовић, Јужне некрополе Виминација и погребни обреди, *VIMINACIUM* 1, Зборник радова Народног музеја у Пожаревцу (1986): 41-60.

#### **Зотовић 1991**

Љ. Зотовић, Керамичка икона Митриног култа, *Старинар* XL-XLI (1989-1990): 198-201.

#### **Зотовић 1997: 411-415**

Љ. Зотовић, Да ли је на Виминацијуму постојала заједница митраиста? In: *Ударје Драгославу Срејовићу*, Ed. Лазић М., Београд: Центар за археолошка истраживања Филозофског факултета.

#### **Zotović 1999**

Lj. Zotović, The Cult of Lunar Goddess or the Cult of Danubian Horseman, *Starinar* XLIX (1998): 63-75.

**Зотовић 2000**

Љ. Зотовић, Промене погребних ритуала током пет векова историје Виминација, *Саопштења XXX-XXXI* (2000): 7-18.

**Зотовић, Јордовић 1990**

Љ. Зотовић, Ч. Јордовић, *VIMINACIUM I, Некропола »Више гробаља«*, Београд: Археолошки институт, Републички завод за заштиту споменика културе Београд.

**WBR**

W.H. Waddington, E. Babelon et Th. Reinach, *Recueil général des Monnaies grèques d'Asie Mineure, Nicée et Nicomédie*, 1910, Paris.

**Weiser 1983**

W. Weiser, Katalog der Bithynischen Münzen der Sammlung des Institus für Altertumskunde der Universität zu Köln, Bd. 1, Nikaia, Opladen.



KATALOG  
CATALOGUE



**KATALOG / CATALOGUE****Napomene uz Katalog / Notes to the Catalogue**

Katalog je uređen hronološki prema vladavinama pojedinih careva./The catalogue is arranged chronologically according to the reigns of the Roman emperors.

Katalog sadrži sledeće podatke/Catalogue contains the following data:

- Kolona/Column 1 – Redni broj kataloga/Catalogue number.
- Kolona/Column 2 – Aversna legenda i opis aversne predstave./Obverse legend and description.
- Kolona/Column 3 – Reversna legenda i opis reversne predstave./Reverse legend and description.
- Kolona/Column 4 – Težina/Weight (gr); Prečnik/Size (mm); Osa/Axis (sides of the World).
- Kolona/Column 5 – Nominal/Denomination; cf. Skraćenice/Abbreviations.
- Kolona/Column 6 – Mesto nalaza/Position of find; cf. Skraćenice/Abbreviations.
- Kolona/Column 7 – Referenca/References.
- Kolona/Column 8 – Datovanje/Date
- Kolona/Column 9 – Broj inventara (C – broj) i napomena (npr.: polomljen, probušen, cmk., NP (nekonzerviran) i sl.)/Inventory number (C – number) and additional information (for example: broken, perforated, cmk., NP (not preserved), etc.).

**Reference / References:**

- RIC I-IX** – *The Roman Imperial Coinage*.
- RRC I** – M. H. Crawford, *Roman Republican Coinage I*.
- BMC, Bithynia** – *Catalogue of Greek coins. Pontus, Paphlagonia, Bithynia and the Kingdom of Bosphorus*.
- BMC Thrace** – *Catalogue of Greek Coins. The Tauric Chersonese, Sarmatia, Dacia, Moesia, Thrace*.
- WBR** – W.H. Waddington, E. Babelon et Th. Reinach, *Recueil général des Monnaies grecques d'Asie Mineure, Nicée et Nicomédie*.
- Weiser** – W. Weiser, *Katalog der Bithynischen Münzen der Sammlung des Instituts für Altertumskunde der Universität zu Köln*.
- BCD** – *Coins of Peloponnesos: The BCD Collection*.
- Мушмовъ** – Н. А. Мушмовъ, *Антични монети на Балкански полуостров*.
- Varbanov III** – I. Varbanov, *Greek Imperial Coins. Vol. III. Thrace*.
- Borić-Brešković 1976** – Б. Борић-Брешковић, *Новац колоније Виминацијума у збирци Светозара Ст. Душанића*.
- Borić-Brešković 1992** – Б. Борић-Брешковић, *Реверсне представе на новцу муниципијума Стоби*.
- N. S. 1981** – Н. Црнобрња, *Новац града Никеје у нумизматичкој збирци Музеја града Београда*.
- N. S. 1993** – Н. Црнобрња, *Новац провинције Дакије у збирци Светозара Ст. Душанића*.
- RPC online** – <http://rpc.ashmus.ox.ac.uk/coins>
- SNGvA** – *Sylloge Nummorum Graecorum, Deutschland, Sammlung Hans Von Aulock*.
- SNG Cop** – H. E. Mathiesen (ed.), *Sylloge Nummorum Graecorum. Aarhus University, Denmark, Copenhagen 1986: Munksgaard*.
- SNG France** – H. Nicolet, *Sylloge Nummorum Graecorum, France. Collection Jean et Marie Delepierre*.
- SNG Slovenia III** – P. Kos, A. Šemrov, *Sylloge Nummorum Graecorum Slovenia*.



**Skraćenice / Abbreviations:**

D – denar/denarius  
D/S – denar-suberat/denarius-suberat  
Ant. – antoninijan/antoninianus  
Q – kvinar/quinarius  
S – sestercijus/sestertius  
Dp – dupondijus/dupondius  
Sem. – semis  
Quad. – kvadrans/quadrans  
F – folis/folles  
M – medaljon/ medallion  
Cmk. – kontramarka/countermark  
ex – odsečak/exergue  
l. – levo/left  
r. – desno/right  
stg. – stoji/standing  
std. – sedi/seating  
adv. – korača/advancing  
hld. – drži/holding  
laur. – lovorov venac/laureate  
rad. – radijalna kruna/radiate  
cuir. – oklop/cuirassed  
dr. – drapirana/draped  
dr. l. s. – drapirano levo rame/draped left shoulder  
diad. – dijadema/diademed  
G – grobovi sa inhumiranim pokojnicima/inhumations  
G1 – grobovi sa kremiranim pokojnicima/cremations  
Trench etc. – oznaka sonde za primerke koji su pronađeni u sloju, van grobnih celina / mark of trench for specimens which have been found in a layer, outside the graves.

**Fotografije / Photos**

Izabrani primerci su ilustrovani fotografijom i njihova numeracija na tablama odgovara kataloškom broju./Chosen specimens are presented in photographic form and their numeration on the plates is coordinated with the catalogue numbers.

**ROMAN REPUBLICAN COINAGE****MARCUS ANTONIUS**

AR – Mint moving with M. Antonius

Cat.	Obverse	Reverse	Wt. Size Axis	Denom.	Position of find	Ref. RRC I	Date	Vim. Coll.
1	Ship r. above - [ANT AVG] below - III [VIR R P C]	Illegible. Aquila between two standards.	2,68 16,55 S	D	Trench 438	I, p. 539- 541, no. 544/8- 39 (?)	32-31 BC	13323

**ROMAN IMPERIAL COINAGE****AUGUSTUS**

AR – Italy, uncertain mints (Brundisium and Rome ?)

Cat.	Obverse	Reverse	Wt. Size Axis	Denom.	Position of find	Ref. RIC	Date	Vim. Coll.
2	[CAESAR] IMP [VII] Head bare r.	[ASIA RECEP] TA Victory stg. l., on cista mistica between two snakes; hld. wreath and palm.	1,50 13,20 SW	Q	G1 – 110	I, p. 61, no. 276.	29-26 BC	1583 Perfora- ted.

AE - Mint of Rome

Cat.	Obverse	Reverse	Wt. Size Axis	Denom.	Position of find	Ref. RIC	Date	Vim. Coll.
3	AVGV[STVS] TRIBV[NIC] POT[EST] In three lines in oak-wreath.	T CRISPINUS III VIR AAAFF around S C	11,53 27,80 S	Dp	Trench 309	I, p. 65, no. 332.	18 BC	5306 NP
4	[CAESAR AVGVST PONT MAX TRIBVNIC POT] Head bare r.	P LVRIVS [AGRIPPA] III VIR AAAFF around SC	12,29 28,60 SW	As	G1 – 35	I, p. 75, no. 427.	7 BC	6488 NP
5	Illegible. Similar.	[...] AGRIPPA III [...] around S C	9,29 27,47 N	As	Trench 373	I, p. 75, no. 427.	7 BC	11788 NP
6	Illegible. Similar.	[P LVRIV] S AGRIPPA III[VIR AAAFF] around S C	9,27 25,76 SE	As	Trench 133	I, p. 75, no. 427.	7 BC	1774

Cat.	Obverse	Reverse	Wt. Size Axis	Denom.	Position of find	Ref. RIC	Date	Vim. Coll.
7	CAESAR AVGVST PONT MAX [TRIBVNIC POT] Head bare l.	[P LVRIV] S AGRIPPA III[VIR AAAFF] around S C	10,14 27,35 SW	As	Trench 309	I, p. 75, no. 428.	7 BC.	5471 NP
8	[CAESAR] AVGVST PONT MAX [TRIBVNIC POT] Similar.	[P LVRIVS AGR] IPPA III VIR AAA[FF] around S C	7,63 25,54 S	As	G – 3463	I, p. 75, no. 428.	7 BC.	10374 NP
9	CAESAR AVGVST [PONT MAX TRIBVNIC] POT Head bare r.	M MAEC[ILIVS TVLLVS III VIR] AAFF around S C	8,31 26,84 S	As	Leveling	I, p. 76, no. 435.	7 BC	12425
10	[CAESAR] AVGVST PONT MAX [TRIBVNIC POT] Similar.	[M] MAECILIVS TVLLVS III VIR [AAFF] around S C	6,83 26,70 E	As	G1 – 24	I, p. 76, no. 435.	7 BC	553 obv. cmk.

## AE - Without reference

Cat.	Obverse	Reverse	Wt. Size Axis	Denom.	Position of find	Date	Vim. Coll.
11	[...] CAESAR AVGV[...] Head bare r.	[...]IVS • R[...] round S C	10,43 26,43 N	As	G1 – 980	25 BC – 14 AD	10653 NP
12	[...] • AVG[...] Similar.	Illegible. Worn.	9,83 27,83 /	As	Trench 357	25 BC – 14 AD	10311 NP
13	Illegible. Similar	[...] III VIR A A[...] around S C	9,56 26,27 SW	As	G – 804	25 BC – 14 AD	2648
14	[...] AVG [...] Similar	Illegible. Worn.	9,28 25,44 /	As	G – 1943	25 BC – 14 AD	5403 NP
15	Illegible. Similar	Illegible. Worn.	8,96 28,42 /	As	G – 2756	25 BC – 14 AD	7559
16	Illegible. Head l.	Illegible. S C Figure (?) std. l.	8,90 28,65 S	As	G1 – 899	25 BC – 14 AD	9943 NP

Cat.	Obverse	Reverse	Wt. Size Axis	Denom.	Position of find	Date	Vim. Coll.
17	[...]AVGVST [...] Head bare l.	Illegible. Worn.	8,66 28,72 /	As	Trench 327	25 BC – 14 AD	7321 NP
18	CAESAR [...] Similar	Illegible around S C	8,66 25,76 S	As	G – 1904	25 BC – 14 AD	5283 NP
19	Illegible. Head l.	Illegible. Worn.	8,57 27,07 /	As	G – 617	25 BC – 14 AD	6934 NP
20	Illegible. Head bare l.	Illegible. Worn.	8,53 28,23 /	As	G1 – 727	25 BC – 14 AD	7813
21	Illegible. Head bare r.	Illegible around S C	8,35 26,23 N	As	G – 1007	25 BC – 14 AD	3713
22	[...]AVGVST[...] Similar.	Illegible. Worn.	8,06 28,59 /	As	G – 3255	25 BC – 14 AD	9649 NP
23	Illegible. Similar.	Illegible. Worn.	7,17 26,64 /	As	G1 – 774	25 BC – 14 AD	8453 obv. cmk. NP
24	Illegible. Head bare l.	Illegible. Figure (?) stg.	6,61 26,52 S	As	G1 – 186	25 BC – 14 AD	2480

## AE - barbarous imitation

Cat.	Obverse	Reverse	Wt. Size Axis	Position of find	Ref.	Date	Vim. Coll.
25	CAESAR - [...] Head bare r. (barbarous; S in mirror)	SVTS[...] S in wreath.	9,73 26,20 E	G1 – 773	/	25 BC – 14 AD (?)	8410

**TIBERIUS**  
AE - Mint of Rome

Cat.	Obverse	Reverse	Wt. Size Axis	Denom.	Position of find	Ref. RIC	Date	Vim. Coll.
26	[TI CAESAR] DIVI AVG F AVGV[S][TVS IMP VII] Head bare l.	PONTIF [MAXIM TRIBVN POTE] ST XVII S C to l. and r. Draped female figure std. r., feet on stool, r. hld. patera, l. long scepter.	10,28 27,30 N	As	G – 227	I, p. 96, no. 34.	15-16	860 Perfora- ted.
27	[TI CAESAR DIVI AVG F AVGVST IMP VII] Similar.	[PONTI] F MAXIM TRIBVN POTEST XVII] S C to l. and r. Similar.	7,91 25,75 SW	As	G1 – 4	I, p. 96, no. 34.	15-16	119
28	[...] AVG [...] Head bare l.	Illegible. S C to l. and r. Similar.	9,54 27,98 N	As	G – 964	I, p. 96, nos. 33- 36 (?).	15-16	3228
29	[TI CAESAR DIVI AVG F] AVGVST [IMP VIII] Head laur. r.	POTNIF – MAX [TR POT] XXXIIX S C to l. and r. of rudder placed vertically across banded globe; small globe at base of rudder.	9,14 27,38 N	As	G1 – 683	I, p. 98, no. 64.	36-37	7493

**Divus Augustus**  
Striking under Tiberius  
AE - Mint of Rome

Cat.	Obverse	Reverse	Wt. Size Axis	Denom.	Position of find	Ref. RIC	Date	Vim. Coll.
30	[DIVVS] AVGVSTVS PA[TER] Head rad. l.	S C to l. and r. ex – PROVIDENT Altar-enclosure with double panelled door; uncertain ornaments on top.	9,27 29,14 SW	As	G1 – 737	I, p. 99, no. 81.	22/23- 30 (?)	7981 NP

Cat.	Obverse	Reverse	Wt. Size Axis	Denom.	Position of find	Ref. RIC	Date	Vim. Coll.
31	DIVVS AVGVSTVS PATER Similar.	S C to l. and r. ex – PROVIDENT Similar.	9,04 30,11 S	As	G – 1953	I, p. 99, no. 81.	22/23- 30 (?)	5423 NP
32	[...] AVG[...] Similar.	S C to l. and r. ex – PROVID[ENT] Similar.	8,93 30,05 S	As	G – 5204	I, p. 99, no. 81.	22/23- 30 (?)	12455 NP
33	[DIVVS] AVGVSTVS PA[TER] Similar.	S C to l. and r. ex – PROVIDENT Similar.	8,45 28,22 S	As	G1 – 462	I, p. 99, no. 81.	22/23- 30 (?)	5646 NP
34	DIVVS AVGVSTVS PATER Similar.	S C to l. and r. ex – PROVIDENT Similar.	8,44 29,43 S	As	G1 – 196	I, p. 99, no. 81.	22/23- 30 (?)	2551
35	Illegible. Similar.	S C to l. and r. ex - [PROVIDENT] Similar.	8,32 28,27 S	As	G – 4311	I, p. 99, no. 81.	22/23- 30 (?)	11418 NP
36	[DIVVS] AVGVSTVS [PATER] Similar.	S C to l. and r. ex - [PR] OVIDEN[T] Similar.	8,21 29,24 S	As	G – 4197	I, p. 99, no. 81.	22/23- 30 (?)	11302 Perfora- ted.
37	[DIVVS] AVGVSTVS [PATER] Similar.	S C to l. and r. ex - [PR] OVIDE[NT] Similar.	8,20 28,85 N	As	Leveling	I, p. 99, no. 81.	22/23- 30 (?)	12002 NP
38	[DIVVS] AVGVSTVS PATER Similar.	S C to l. and r. ex - [PRO] VIDE[NT] Similar.	8,00 27,06 S	As	G1 – 228	I, p. 99, no. 81.	22/23- 30 (?)	2795
39	Illegible. Similar.	S C to l. and r. ex - [PROVIDENT] Similar.	6,14 26,38 S	As	Leveling	I, p. 99, no. 81.	22/23- 30 (?)	10034 NP
40	Illegible. Similar.	S C to l. and r. ex - [PROVIDENT] Similar.	6,12 29,14 S	As	G – 3550	I, p. 99, no. 81.	22/23- 30 (?)	10741
41	DIVVS AVGVSTVS PATER Head rad. l.	S C to l. and r. of eagle stg. on globe, head r., wings half-spread.	10,53 28,71 N	As	G1 – 111	I, p. 99, no. 82.	34-37	1705 Perfora- ted.
42	[DIVVS AVGVVS] TVS PA[TER] Head rad. l.	S C to l. and r. of (?).	9,99 27,53 N	As	Trench 878	I, p. 99, nos. 71- 83 (?).	15-37	3985 Perfora- ted. NP

Cat.	Obverse	Reverse	Wt. Size Axis	Denom.	Position of find	Ref. RIC	Date	Vim. Coll.
43	DIVVS AVGVS] TVS [PATER] Head rad. l.	Illegible. Worn.	9,75 28,37 /	As	G1 – 834	I, p. 99, nos. 71- 83 (?).	15-37	9183 NP
44	[DIVVS AV] GVSTVS PATER Head rad. l.	Illegible. Worn.	8,27 29,19 /	As	G1 – 188	I, p. 99, nos. 71- 83 (?).	15-37	2539
45	[DIVVS] AVGVST[VS PATER] Head rad. l.	Illegible. Worn.	8,22 28,67 /	As	Leveling	I, p. 99, nos. 71- 83 (?).	15-37	10857
46	DIVVS [AVGVS] TVS PATER] Head rad. l.	Illegible. Worn.	7,92 26,80 /	As	G1 – 549	I, p. 99, nos. 71- 83 (?).	15-37	6228
47	[DIVVS] AVGVSTVS PATER Head rad. l.	Illegible. Worn.	7,03 27,31 /	As	G – 1586	I, p. 99, nos. 71- 83 (?).	15-37	4744 NP
48	Illegible. Head rad. l.	Illegible. Worn.	6,46 28,01 /	As	Trench 342	I, p. 99, nos. 71- 83 (?).	15-37	9067 NP

### TIBERIUS

AE - Without reference

Cat.	Obverse	Reverse	Wt. Size Axis	Denom.	Position of find	Date	Vim. Coll.
49	Illegible. Head l.	Illegible around S C	9,63 26,51 S	Dp/As	G1 – 253	15-37	3063
50	[...]VI AVG F A[...] Head bare l.	Illegible. Worn.	9,00 26,53 /	Dp/As	G – 3679	15-37	10909
51	[TI] CAESAR DIVI AVG F AVGVS[TVS IMP VII] Head bare l.	[...] MAXIM [...] around S C	8,97 29,64 S	Dp/As	Leveling	15-37	10860
52	[...] AVGV[...] Head l.	[...] TRIBVN POTEST XXII[...] around S C	8,74 27,06	Dp/As	G – 3045	15-37	8809 NP
53	[...] DIVI AVG F AVG[...] Head bare l.	PONTIF MAX[...] around S C	8,24 29,32 S	Dp/As	G – 3257	15-37	9678 NP
54	Illegible. Head l.	[...]XIM TRIBVN [...] around S C	7,90 27,52 S	Dp/As	G – 945	15-37	3148
55	[...] DIVI AVG [...] Head bare l.	[...]IBVN[...] around S C	7,07 27,20 N	Dp/As	G – 3513	15-37	10702 NP

**GAIUS****Memorial coins of Germanicus**

Striking under Gaius

AE - Mint of Rome

Cat.	Obverse	Reverse	Wt. Size Axis	Denom.	Position of find	Ref. RIC	Date	Vim. Coll.
56	GERMANICVS CAESAR TI AVGVST F DIVI AVG N Head bare l.	C CAEAR AVG GERMANICVS PON M TR POT around S C	10,23 27,70 W	As	G – 2181	I, p. 110, no. 35.	37-38	5894a NP

**GAIUS**

AE - Mint of Rome

Cat.	Obverse	Reverse	Wt. Size Axis	Denom.	Position of find	Ref. RIC	Date	Vim. Coll.
57	C CAESAR AVG GERMANICVS PON M TR POT Head bare l.	VESTA (above) S C to l. and r. of Vesta, veiled and dr., std. l. on ornamental throne, r. hld. patera, l. long transverse sceptre.	10,26 29,25 S	As	Trench 357	I, p. 111, no. 38.	37-38	10777
58	[C CAESA]R DIVI AVG PRON [AVG P M TR P III or IIII P P] Head bare l.	VESTA (above) S C Similar.	9,98 26,62 S	As	G1 – 1121	I, p. 111, no. 47 or no. 54 (TR P III or IIII).	39-41	12705

AE – Without reference

Cat.	Obverse	Reverse	Wt. Size Axis	Denom.	Position of find	Date	Vim. Coll.
59	[...]AR AVG GERM[...] Head bare l.	Illegible. Worn.	9.29 28.43 /	Dp/As	G1 – 1123	37-41	12718 NP



**MEMORIAL COINS OF AGRIPPA**

Striking under Gaius

AE - Mint of Rome

Cat.	Obverse	Reverse	Wt. Size Axis	Denom.	Position of find	Ref. RIC	Date	Vim. Coll.
60	M AGRIPPA L – F COS III Agrippa head l., wearing rostral crown.	S C to l. and r. of Neptune stg. l., cloaked, r. hld. small dolphin, l. trident.	10,41 29,48 S	As	G1 – 354	I, p. 112, no. 58.	37-41	4342 NP
61	[M AGR]IPPA L – F COS [III] Similar.	S C Similar.	9,97 27,13 S	As	Leveling	I, p. 112, no. 58.	37-41	9637 NP
62	[M AGRIPPA L] – F C[OS III] Similar.	S C Similar.	9,14 28,73 S	As	G – 827	I, p. 112, no. 58.	37-41	2767
63	[M AGR]IPPA L – F [COS III] Similar.	S C Similar.	8,85 29,15 S	As	Trench 338	I, p. 112, no. 58.	37-41	8897 NP
64	Illegible. Similar.	S C Similar.	7,60 29,22 S	As	G1 – 2	I, p. 112, no. 58.	37-41	6307

**CLAUDIUS**

AE - Mint of Rome

Cat.	Obverse	Reverse	Wt. Size Axis	Denom.	Position of find	Ref. RIC	Date	Vim. Coll.
65	TI CLAVDIVS CAESAR P M TR P IMP Head bare l.	[CONSTANTIAE] – AVGVSTI S C Constantia, helm. and in military dress, stg. l., r. raised, l. hld. long spear.	8,10 29,43 NW	As	G – 1930	I, p. 127, no. 95.	c. 41-50	5414 NP
66	TI CLAVDIVS CAESAR P M TR P IMP P P Head bare l.	LIBERTAS – AVGVSTA S C Libertas stg. facing, head r., r. hld. pileus, l. extended.	10,12 29,37 S	As	Trench 323	I, p. 130, no. 113.	c. 50-54	6698 NP

Cat.	Obverse	Reverse	Wt. Size Axis	Denom.	Position of find	Ref. RIC	Date	Vim. Coll.
67	TI CLAVDIVS CAESAR P M TR P IMP P P Similar.	LIBERTAS – AV[GVSTA] S C Similar.	9,68 27,37 S	As	G – 1955	I, p. 130, no. 113.	c. 50- 54	5433 NP
68	[TI CLAVDIVS] CAESAR P M TR P IMP P P Similar.	LIBERTAS – [AVGVSTA] S C Similar.	9,48 26,48 N	As	Leveling	I, p. 130, no. 113.	c. 50- 54	10956/1
69	TI CLAVDIVS CAESAR P M TR P IMP P P Head bare l.	S C to l. and r. of Minerva r., helmeted and dr., r. hurling javelin, round shield on l. arm.	10,96 28,70 S	As	Trench 292	I, p. 130, no. 116.	50-54	5295 NP
70	TI CLAVDIVS CAESAR P M TR P IMP P P Similar.	S C Similar.	10,43 28,28 S	As	G – 2540	I, p. 130, no. 116.	50-54	6971 NP
71	TI CLAVDIVS CAESAR [...] Head bare l.	LIBERTAS – AVGVSTA S C Libertas stg. facing, head r., r. hld. pileus, l. extended.	10,79 29,53 S	As	G – 1592	I, p. 128, no. 97; or p. 130, no. 113.	Undated 41-54	4781 NP

## AE - Without reference

Cat.	Obverse	Reverse	Wt. Size Axis	Denom.	Position of find	Date	Vim. Coll.
72	Illegible. Head bare l.	Illegible. Worn.	15,19 28,64 /	Dp	Leveling	41-54	10858
73	[...] CLAVDIVS CAESAR AVG [...] Similar.	Illegible. S C Figure (?) stg.	10,56 28,02 S	Dp/As	G – 3680	41-54	10912
74	[...]VS CAESAR AVG P M [...] Similar.	Illegible. Worn.	10,01 29,66 /	Dp/As	Leveling	41-54	6182 Perforated.
75	TI CLAVDIVS CAESAR AVG P M TR P IMP Head laur. r.	Illegible. S C Worn.	9,99 26,82 S	As	Trench 290	41-54	4767 NP
76	Illegible. Head bare l.	Illegible. Worn.	9,78 28,02 /	Dp/As	G – 348	41-54	1694

Cat.	Obverse	Reverse	Wt. Size Axis	Denom.	Position of find	Date	Vim. Coll.
77	[...]DIVS CAESAR [...] Similar.	Illegible. Female figure (?) stg. l.	9,77 27,94 S	Dp/As	G – 2669	41-54	7340 Perfora- ted. NP
78	[...]DIVS CAESAR [...] Similar.	Illegible. S C Figure (?) stg. front.	9,71 30,52 S	Dp/As	Trench 200	41-54	3009
79	Illegible. Similar.	Illegible. Worn.	9,39 27,68 /	Dp/As	G1 – 538	41-54	6031 NP
80	[...]IVS CAESAR AVG [...] Similar.	Illegible. Worn.	9,23 28,80	Dp/As	Trench 432	41-54	13206
81	Illegible. Similar.	Illegible. Worn.	8,49 28,38 /	Dp/As	Trench 50	41-54	478
82	Illegible. Similar.	Illegible. Worn.	8,41 28,71 /	Dp/As	Trench 159	41-54	3918 NP
83	[...]AESAR [...] P P Head l.	S C Female figure (?) stg.	7,75 28,90 SE	Dp/As	G – 116	41-54	278
84	[...]VS CAES[...] Head bare l.	Illegible. Figure (?) stg.	7,67 30,44 S	Dp/As	Trench 318	41-54	6646 NP
85	TI CLAVDIVS [...] Similar.	S C Figure (?) stg. l.	7,05 27,90 S	Dp/As	Trench 239	41-54	3417 Perfora- ted.
86	TI [CLAVDIVS] CAESAR [...] Similar.	Illegible. Worn.	6,68 29,40 /	Dp/As	G1 – 263	41-54	3311
87	Illegible. Similar.	Illegible. Worn.	6,47 27,20 /	Dp/As	Trench 321	41-54	6818 NP

**Memorial coins of Germanicus**

Striking under Claudius

AE - Mint of Rome

Cat.	Obverse	Reverse	Wt. Size Axis	Denom.	Position of find	Ref. RIC	Date	Vim. Coll.
88	GERMANICVS CESAR TI AVG F [DIVI AVG N] Germanicus head bare l.	TI [CLAVDIVS] CAESAR AVG GERM P M TR P IMP P P around S C	10,99 28,64 S	As	Trench 113	I, p. 129, no. 106.	50 (?) - 54	1216
89	[GERMANICVS CESAR] TI AVG F DIVI AVG [N] Similar.	Illegible. around S C	9,47 29,50 S	As	G1 – 790	I, p. 129, no. 106.	50 (?) - 54	8652 NP
90	[GERM]ANICVS CESAR TI AV[G F DIVI AVG N] Similar.	Illegible. around S C	8,82 29,21 S	As	G1 – 636	I, p. 129, no. 106.	50 (?) - 54	7170 NP
91	[...]AR TI AVG F DIVI [...] Similar.	Illegible. around S C	7,88 28,67 S	As	G1 – 187	I, p. 129, no. 106.	50 (?) - 54	2476

**NERO**

AE - Mint of Rome

Cat.	Obverse	Reverse	Wt. Size Axis	Denom.	Position of find	Ref. RIC	Date	Vim. Coll.
92	IMP NERO CAESAR AVG GERM Head laur r.	S C Victory flying l., hld. in both hands shield inscribed S P Q R.	9,43 26,90 S	As	G1 - 195	I, p. 171, no. 351.	65-66	2513
93	[IMP NERO] CAESAR AVG [GERM] Similar.	S C Similar.	7,09 25,96 S	As	G – 2842	I, p. 171, no. 351.	65-66	8038 NP
94	IMP NERO CAESAR AVG [GERM] Similar.	S C Similar.	6,96 28,68 S	As	G1 – 795	I, p. 171, no. 351.	65-66	8716 NP
95	[NERO CLA]VD CAESAR AVG [...] Head laur. r.	S C to l. and r. Altar. ex – ARA PACIS	11,18 29,77 S	As	Trench 309	I, p. 178, nos. 456-461 (?).	65	5456 NP
96	[IMP NERO] CAESAR AVG P MAX TR P P P Head bare l.	S C Victory flying l., hld. in both hands shield inscribed S P Q R.	9,82 29,27 S	As	Trench 342	I, p. 182, no. 543.	66	9160 NP

## AE - Without reference

Cat.	Obverse	Reverse	Wt. Size Axis	Denom.	Position of find	Date	Vim. Coll.
97	Illegible. Head laur. r.	[PACE P R] VBIQ PARTA [IANVM CLVSIT] Temple of Janus with closed double doors to r.	10,55 26,99 S	As	G1 – 991	66-68	10705/1
98	[...]JO CAESAR AVG [...] Head bare l.	Illegible. S C Female figure (?) stg. l.	10,38 28,31 S	As	G – 3473	66-68	10432 NP
99	IMP NERO CAESAR AVG [...] Similar.	S C Victory flying l., hld. in both hands shield inscribed S P Q R.	10,37 27,09 S	As	G – 844	66-68	2936
100	[...] CAESAR AVG GERM [...] Similar.	S C Similar.	9,78 28,66 S	As	G1 – 885	66-68	9709 NP
101	Illegible. Head laur. l.	Illegible. Worn.	9,64 25,87 /	As	G – 5008	66-68	12186 NP
102	[...] NERO CAESAR AVG [...] Head laur. r.	S C Similar.	8,84 28,43 S	As	G1 – 720	66-68	7756
103	Illegible. Similar.	Illegible. Worn.	8,60 28,90 /	As	G1 – 848	66-68	9384 NP
104	Illegible. Similar.	Illegible. Worn.	8,49 27,66 /	As	G1 – 965	66-68	10521 NP
105	[...] CAESAR [...] Similar.	Illegible. Worn.	7,70 26,57 /	As	Trench 344	66-68	9460 Perfo- rated.
106	Illegible. Similar.	Illegible. Worn.	6,10 26,53 /	As	G – 2232	66-68	6050 Broken. NP
107	[...] CLAVD CAESAR AVG [...] Similar.	Illegible. Figure (?) stg.	4,59 24,88 S	As	Trench 327	66-68	7569

**VESPASIAN**  
AR - Mint of Rome

Cat.	Obverse	Reverse	Wt. Size Axis	Denom.	Position of find	Ref. RIC	Date	Vim. Coll.
108	IMP CAES VESP - AVG CENS (outwardly) Head laur. r.	PONTIF – MAXIM Vespasian std. r., hld. branch and sceptre.	3,10 19,01 N	D	G – 1022	Il.1, p. 98, no. 545.	73	3760

AE - Mint of Rome

Cat.	Obverse	Reverse	Wt. Size Axis	Denom.	Position of find	Ref. RIC	Date	Vim. Coll.
109	[IMP CAES VESPASIAN AVG COS III] Head laur. r.	LIBERTAS [PVBLICA] S C Libertas stg. l., hld. pileus and rod.	10.23 27.93 S	As	G1 – 648	Il.1, p. 80, no. 309.	71	7284 NP
110	[IMP CAES] VESPASIAN A[VG COS III] Head laur. r.	No legend. S C l. and r. from altar with two doors. ex – PROVIDEN	9,14 26,57 S	As	G – 3666	Il.1, p. 80, no. 315.	71	10892
111	IMP CAES VESP AVG P M T P COS VI Head rad. r.	FELICITAS – PVBLICA S C Felicitas stg. l., hld. caduceus and cornucopiae.	12,46 28,12 S	Dp	G1 – 471	Il.1, p. 118, no. 818.	75	5695 NP
112	IMP CAESAR VESP AVG COS VII Head laur. r.	S C Spes adv. l., hld. flower.	10,85 26,66 S	As	G1 – 779	Il.1, p. 123, no. 894.	76	8605 NP
113	IMP CAESAR VESP AVG COS VII Similar.	S C Similar.	9,54 29,92 S	As	G1 – 592	Il.1, p. 123, no. 894.	76	6696 NP
114	IMP [CAESAR] VESP AVG COS VII Similar.	S C Similar	8,65 27,65 S	As	G1 – 733	Il.1, p. 123, no. 894.	76	7890 NP

## AE - Without reference

Cat.	Obverse	Reverse	Wt. Size Axis	Denom.	Position of find	Date	Vim. Coll.
115	[...] VESP AVG P M [...] Head rad. l.	Illegible. Worn.	11,03 27,80 /	Dp	Trench 327	69-79	7821
116	IMP CAES VESP AVG [...] Head laur. r.	S C Spes adv. l., hld. flower.	11,98 28,32 S	As	G – 543	73-78	3941 NP
117	Illegible. Similar.	Illegible. S C Female figure (?) stg. l.	10,82 27,42 S	As	G1 – 1105	69-79	12154 NP
118	[...]SIAN AVG COS [...] Similar.	Illegible. S C Victory (?) stg.	9,62 27,74 S	As	G – 2444	69-79	6836 NP
119	[...] VESPASIAN[...] Similar.	[...] – AVGVSTI S C Figure (?) stg. front.	9,29 29,37 S	As	G – 2892	69-79	8214 NP
120	IMP CAES VESP AVG [...] Similar.	Illegible. Figure (?) stg.	9,13 26,97 S	As	Trench 336	69-79	8881/1 NP
121	Illegible. Similar.	Illegible. Worn.	7,84 27,14 /	As	Trench 354	69-79	9789 NP
122	[...] AVG PM TR P COS [...] Head laur. l.	Illegible. S [C] Female figure stg. l., hld. cornucopiae and ?	7,49 26,27 S	As	Trench 19	69-79	222
123	[...] TR P COS [...] Head laur., r.	Illegible. Female figure stg. l.	7,48 24,80 S	As	G1 – 1	69-79	86
124	Illegible. Similar.	Illegible. Worn.	7,66 28,24 /	As	Trench 290	69-79	4766 NP
125	Illegible. Similar.	Illegible. Worn.	7,12 26,47 /	As	Trench 290	69-79	4762 NP
126	[...] TR P COS [...] Head l.	Illegible. S C Female figure (?) stg. l., hld. cornucopiae.	11,97 26,49 S	Dp/As	G – 895	69-79	3016
127	[...] VESPASIANVS [...] Similar.	Illegible. Worn.	8,13 27,20 /	Dp/As	G – 2344	69-79	6272
128	Illegible. Head r.	Illegible. Worn.	7,39 26,56 /	Dp/As	G – 3405	69-79	10102 NP

Cat.	Obverse	Reverse	Wt. Size Axis	Denom.	Position of find	Date	Vim. Coll.
129	Illegible. Head l.	Ilegible. S C Figure (?) stg. l.	6,97 25,64 S	Dp/As	Trench 159	69-79	4784
130	Illegible. Head r.	Illegible. Worn.	6,19 24,32 /	Dp/As	Squ. 15	69-79	12773 NP

**TITUS**

Striking under Vespasianus

AE - Mint of Rome

Cat.	Obverse	Reverse	Wt. Size Axis	Denom.	Position of find	Ref. RIC	Date	Vim. Coll.
131	Illegible. Head laur r.	No legend. Aquila between two standards.	9,14 22,55 N	As	G – 1020	II.1, p. 89, no. 449.	72	3777
132	T CAES IMP [PON TR P] COS II CENS Head laur. r.	No legend. S C Spes adv. l., hld. flower.	8,74 26,15 S	As	G1 – 1034	II.1, p. 104, no. 636.	73	11291 NP

**DOMITIANUS**

Striking under Vespasianus

AR - Mint of Rome

Cat.	Obverse	Reverse	Wt. Size Axis	Denom.	Position of find	Ref. RIC	Date	Vim. Coll.
133	CAES AVG F DOM[ITIANVS] (outwardly) Head laur r.	COS IIII Pegasus walking r.	2,77 18,08 S	D	Trench 69	II.1, p. 125, no. 921.	76, early – 77, early.	781

**DOMITIANUS**

Striking under Vespasianus

AE - Mint of Rome

Cat.	Obverse	Reverse	Wt. Size Axis	Denom.	Position of find	Ref. RIC	Date	Vim. Coll.
134	[CAESAR AVG F DOMITIAN COS II] Head laur. l.	S C Domitian galloping l., r. hand raised, hld. sceptre.	11.52 28.08 S	As	Terrench 342	II.1, p. 106, no. 672.	73	8965 NP



Cat.	Obverse	Reverse	Wt. Size Axis	Denom.	Position of find	Ref. RIC	Date	Vim. Coll.
135	CAESAR AVG F DOMITIAN COS II Head laur. l.	[VICTORIA] AVGVST S C Victory stg. r. on prow, hld. wreath and palm.	10,69 28,16 S	As	G1 – 116	II.1, p. 106, no. 677.	73	1660

**TITUS**  
AR - Hybrid

Cat.	Obverse	Reverse	Wt. Size Axis	Denom.	Position of find	Ref. RIC	Date	Vim. Coll.
136	[...] VESPASIANVS AVG (outwardly) Head laur. r.	TR P COS VII – DES [VIII] P P Dolphin on tripod.	2,14 18,29 S	D	Church A	Obv. Titus (II.1, p. 199, no. 1), rv. Domitian (II.1, p. 269, no. 73).	79-81	4214

AE - Mint of Rome

Cat.	Obverse	Reverse	Wt. Size Axis	Denom.	Position of find	Ref. RIC	Date	Vim. Coll.
137	IMP T CAES VESP AVG P M TR P COS VIII Head laur. l.	VICTORIA -AVGVST S C Victory adv. r., hld. wreath and palm.	9,61 27,43 S	As	G – 4461	II.1, p. 212, no. 247.	80-81	11518 NP

**DOMITIANUS**  
Striking under Titus  
AE - Mint of Rome

Cat.	Obverse	Reverse	Wt. Size Axis	Denom.	Position of find	Ref. RIC	Date	Vim. Coll.
138	CAES DIVI AVG VESP F D[OMITIAN] COS VII Head laur. l.	AEQVITAS – AVGVST S C Aequitas stg. l., hld. scales and rod.	9,77 27,37 S	As	G - 196	II.1, p. 218, no. 323.	80-81	2550
139	CAES DIVI AVG VESP F DOMITI[...] Head laur. l.	S C Minerva stg. l. hld. thunderbolt and spera; at her feet, shield.	8,73 26,47 S	As	G1 – 176	II.1, p. 219, no. 346 or no. 348.	80-81	2489

**DOMITIANUS**

Striking under Titus or independently (?)

AE – Without reference

Cat.	Obverse	Reverse	Wt. Size Axis	Denom.	Position of find	Date	Vim. Coll.
140	[...] DIVI VESP F DO[...] Head l.	S C Figure stg. l.	9,53 27,17 S	As	G1 – 238	80-81 or 81-84 (?)	2855

**DOMITIAN**

AR - Mint of Rome

Cat.	Obverse	Reverse	Wt. Size Axis	Denom.	Position of find	Ref. RIC	Date	Vim. Coll.
141	IMP CAES [DOMITIANVS] AVG P M (outwardly) Head laur r.	[TR P COS] VII [DES] VIII P P Lighted, garlanded, altar.	2,66 17,44 S	D	Trench 340	II.1, p. 268, no. 43.	81	8729 NP
142	IMP CAES DOMITIANVS AVG P M (outwardly) Head laur r.	TR P COS VII DES VIII P P Square throne, draped with cloth; on it is a semicircular arched frame, on which are three crescents with globes (pulvinar of Apollo and Diana ?).	2,95 17,57 SE	D	Trench 22	II.1, p. 269, no. 64.	81	105
143	IMP CAES DOMIT AVG GERM P M TR P XV Head laur. r.	IMP XXII COS XVII CENS P P P Minerva stg. l., hld. thunderbolt and spear, at her feet a shield.	2,53 18,30 SE	D	G – 109	II.1, p. 324, no. 789.	95-96	149

## AE - Mint of Rome

Cat.	Obverse	Reverse	Wt. Size Axis	Denom.	Position of find	Ref. RIC	Date	Vim. Coll.
144	[IMP CAES] DIVI VESP F DOMITIAN [AVG P M] Head laur. l.	[TR P COS VIII] – DES VIII P P S C Minerva adv. r., brandishing javelin and hld. round shield.	8,47 27,37 S	As	Trench 327	II.1, p. 271, no. 111.	82	7271 NP
145	IMP CAES DOMITIAN AVG GERM [COS ...] Head laur r.	MONETA AVGVST S C Moneta stg. l., hld. scales and cornucopiae.	8.53 27.60 S	As	Trench 159	II.1, p. 281, no. 221 (COS X) or p. 286, no. 303 (COS XI).	84-85	5046 NP
146	IMP CAES DOMITIAN AVG GERM COS XI Head laur r.	S C Domitian stg. l. hld. spear; in front of him, German kneeling r., hld. shield.	22,66 34,46 S	S	Trench 36	II.1, p. 284, no. 279.	85	403
147	[IMP CAES DOMIT AVG GERM] COS XI CENS POT P P Head laur. r.	[MONETA] -AVGVST S C Moneta stg. l., hld. scales and cornucopiae.	10,00 28,62 SW	As	Trench 327	II.1, p. 291, no. 383.	85	8455 NP
148	IMP CAES DOMIT AVG GERM COS XII CENS [PER P P] Head laur. r.	[FIDEI] – PVBLICAE Fides stg. r., hld. corn-ears and basket of fruits.	9,35 30,40 S	As	G – 3471	II.1, p. 298, no. 486.	86	10421 NP
149	IMP CAES DOMIT AVG GERM – COS XVI CENS PER P P Head laur. r.	MONETA – AVGVSTI S C Moneta stg. l., hld. scales and cornucopiae.	10,80 28,72 S	As	Trench 289	II.1, p. 321, no. 756.	92-94	4382 NP

## AE - Without reference

Cat.	Obverse	Reverse	Wt. Size Axis	Denom.	Position of find	Date	Vim. Coll.
150	Illegible. Head laur. r.	Illegible. Worn.	20,39 35,91 /	S	G – 1138	85-96	4047 NP
151	[...] DOMIT AVG GERM C[...] Head rad. r.	Illegible. Figure (?) stg.	11,86 27,89 S	Dp	Leveling	85-96	9415
152	[...] GERM COS [...] Head rad. r.	[...] ITO [...] Figure (?) stg. l.	8,72 26,55 S	Dp	G – 413	85-96	1867
153	[...] DO [...] Head laur. r.	Illegible. Worn.	12,27 27,75 /	As	Trench 332	85-96	8075 NP
154	IMP [...] Similar.	Illegible. S C Figure (?) stg.	12,00 28,06 /	As	G1 – 433	85-96	5235 NP
155	Illegible. Similar.	Illegible. Worn.	11,56 28,51 /	As	Trench 292	85-96	4401
156	IMP [...] Similar.	Illegible. Figure (?) stg.	11,02 28,66 S	As	Trench 341	85-96	9482 NP
157	IMP CAES DIVI VESP F DOMITIAN [...] Similar.	S C Minerva adv. r.	11,01 26,94 S	As	G – 19	81-84	308
158	Illegible. Head laur. l.	Illegible. S C Female figure (?) stg. l., hld. cornucopiae.	10,82 25,84 S	As	G1 – 902	85-96	9862 NP
159	Illegible. Similar.	Illegible. Worn.	10,77 27,08 /	As	G1 – 400	85-96	4970 NP
160	Illegible. Head laur. r.	Illegible. Female figure (?) stg.	10,76 26,36 S	As	G1 – 709	85-96	7688 NP
161	Illegible. Head laur. l.	Illegible. Worn.	10,57 28,20 /	As	G1 – 634	85-96	7177 NP
162	Illegible. Similar.	Illegible. S C Female figure (?) stg. l.	10,34 27,43 S	As	G – 4305	85-96	11406 NP
163	IMP [...] AVG GERM COS [...] Head laur. r.	Illegible. S C Female figure (?) stg. l.	10,15 26,36 S	As	Trench 182	85-96	3000

Cat.	Obverse	Reverse	Wt. Size Axis	Denom.	Position of find	Date	Vim. Coll.
164	Illegible. Similar.	Illegible. Worn.	10,00 27,10 /	As	G – 5602	85-96	13476
165	Illegible. Similar.	Illegible. Female figure (?) stg. l., hld. cornucopiae.	9,80 29,92 S	As	G1 - 1125	85-96	12902
166	[...] AVG GERM [...] Similar.	Illegible. S C Female figure (?) stg. l.	9,73 29,51 S	As	Trench 304	85-96	5197 NP
167	Illegible. Head laur. l.	Illegible. Worn.	9,72 26,30 /	As	G – 3157	85-96	9724 NP
168	Illegible. Similar.	Illegible. Worn.	9,69 27,83 /	As	G1 – 770	85-96	8558
169	[...] AVG [...] Head laur. r.	Illegible. Worn.	9,55 27,83 /	As	Trench 332	85-96	7705 NP
170	Illegible. Head laur. l.	Illegible. Worn.	9,50 26,17 /	As	G1 – 412	85-96	5134 NP
171	Illegible. Similar.	Illegible. Worn.	9,40 27,87 /	As	G1 – 420	85-96	5141 NP
172	Illegible. Similar.	Illegible. Worn.	9,30 28,14 /	As	G1 – 1033	85-96	11264 NP
173	[...] DOM[...] Head laur. r.	Illegible. Worn.	9,23 27,90 /	As	Leveling	85-96	12340 NP
174	Illegible. Similar.	Illegible S C Female figure (?) stg. l.	9,13 27,17 S	As	G – 2501	85-96	6893
175	IMP [...] IAN AVG GERM [...] Similar.	[SALVTI] – AVGVSTI S C Altar.	9,08 27,30 S	As	G1 – 149	85-96	2097
176	Illegible. Similar.	Illegible. Female figure (?) stg. l.	8,93 27,01 S	As	Trench 292	85-96	5300 Perfo- rated NP
177	Illegible. Similar.	Illegible. Worn.	8,83 27,27 /	As	G1 – 643	85-96	7195 NP
178	IMP [...] GERM [...] Similar.	Illegible. Worn.	8,80 27,10 /	As	Trench 327	85-96	8122 NP

Cat.	Obverse	Reverse	Wt. Size Axis	Denom.	Position of find	Date	Vim. Coll.
179	Illegible. Similar.	Illegible. Worn.	8,79 27,87 /	As	Trench 325	85-96	8624 NP
180	IMP [...] DOM[...] AVG [...] Similar.	[SALVTI] – AVGVSTI S C Altar.	8,77 26,87 S	As	G – 2895	85-96	8219 NP
181	Illegible. Similar.	Illegible. Worn.	8,71 28,48 /	As	Trench 309	85-96	5744 NP
182	IMP [...] CENS PER P P Similar.	Illegible. Worn.	8,61 26,80 /	As	G1 – 371	85-96	4722 NP
183	Illegible. Head laur. r.	Illegible. Worn.	8,52 28,37 /	As	G1 – 840	85-96	9267 NP
184	IMP [...] Similar.	Illegible. Worn.	8,42 27,40 /	As	G – 3006	85-96	9149 NP
185	Illegible. Similar.	Illegible. Worn.	8,23 26,00 /	As	Trench 309	85-96	5312
186	IMP DOMIT AVG GERM – COS [...] Similar.	Illegible. Worn.	8,01 29,93 /	As	G1 – 1033	85-96	11266 NP
187	Illegible. Similar.	Illegible. Worn.	8,00 25,09 /	As	Trench 337	85-96	8635 NP
188	Illegible. Similar.	Illegible. Worn.	7,84 29,75 /	As	G1 – 435	85-96	5233 NP
189	Illegible. Similar.	Illegible. Worn.	7,81 28,69 /	As	G1 – 713	85-96	7797 NP
190	Illegible. Similar.	Illegible. Female figure (?) stg. l.	7,53 25,95 S	As	G – 3660	85-96	10886
191	Illegible. Similar.	Illegible. Worn.	7,29 26,89 /	As	G1 – 324	85-96	3850
192	[...] DOM[...] Similar.	Illegible. S C Victory adv. l.	7,12 26,12 S	As	Trench 328	85-96	7441 NP
193	Illegible. Similar.	Illegible. Worn.	6,90 25,07 /	As	G – 4596	85-96	11613 NP
194	Illegible. Head r.	Illegible. Worn.	10,34 27,28 /	Dp/As	Trench 358	85-96	10354

Cat.	Obverse	Reverse	Wt. Size Axis	Denom.	Position of find	Date	Vim. Coll.
195	Illegible. Similar.	Illegible. Worn.	9,65 26,70 /	Dp/As	G – 3417	85-96	10140 NP
196	[...] DOM[...] Head l.	[...]VITA[...] Female figure (?) stg. l.	9,53 27,42 S	Dp/As	G1 – 1128	85-96	12924 NP
197	Illegible. Head r.	Illegible. S C Female figure (?) stg. l.	9,45 26,24 S	Dp/As	G – 1443	85-96	4471 NP
198	[...] DOM[...] Similar.	Illegible. S C Female figure (?) stg. l.	9,40 27,78 S	Dp/As	G1 – 1128	85-96	12918 NP
199	Illegible. Similar.	Illegible. Minerva stg. l., hld. thunderbolt and spear, at her feet a shield.	9,10 26,33 S	Dp/As	G – 1941	85-96	5447 NP
200	Illegible. Similar.	Illegible. Worn.	8,86 27,81 /	Dp/As	G1 – 739	85-96	7955 NP
201	[...] GERM [...] Head bare (?) r.	Illegible. S C Figure (?) stg.	8,54 26,44 S	Dp/As	Trench 322	85-96	6882 NP
202	Illegible. Head r.	Illegible. Female figure (?) stg. l.	8,42 26,65 S	Dp/As	Trench 318	85-96	6645 NP
203	Illegible. Similar.	Illegible. Worn.	7,95 26,86 /	Dp/As	Trench 292	85-96	4486 NP
204	Illegible. Similar.	Illegible. Worn.	7,86 27,14 /	Dp/As	G – 2935	85-96	8349
205	Illegible. Similar.	Illegible. Worn.	7,66 26,27 /	Dp/As	Trench 159	85-96	5425 NP
206	Illegible. Similar.	Illegible. Worn.	7,65 26,70 /	Dp/As	G – 2232	85-96	6049 NP
207	Illegible. Similar.	Illegible. Worn.	7,51 26,47 /	Dp/As	G1 – 430	85-96	5214 NP
208	Illegible. Similar.	Illegible. Worn.	7,38 27,11 /	Dp/As	G1 – 216	85-96	3283
209	[...] VES[...] DO[...] Similar.	Illegible. S C Figure (?) stg. l.	7,24 26,01 S	Dp/As	G – 2975	85-96	9148 NP

Cat.	Obverse	Reverse	Wt. Size Axis	Denom.	Position of find	Date	Vim. Coll.
210	[...]OMITIAN AVG [...] Similar.	Illegible. Worn.	7,37 26,26 /	Dp/As	G – 2364	85-96	6652 NP
211	Illegible. Similar.	Illegible. Worn.	7,01 27,51 /	Dp/As	Trench 292	85-96	4782 NP
212	Illegible. Similar.	Illegible. Worn.	6,83 27,34 /	Dp/As	Leveling	85-96	10936
213	Illegible. Similar.	Illegible. Worn.	6,56 26,62 /	Dp/As	G1 – 930	85-96	10208 NP
214	Illegible. Similar.	Illegible. Worn.	6,01 27,56 /	Dp/As	Leveling	85-96	6065 NP
215	[...] DOMIT AVG GERM [...] Head laur. r.	Illegible. Figure (?) stg. l.	5,41 25,91 S	Dp/As	G1 – 518	85-96	6012/2
216	Illegible. Head r.	Illegible. Worn.	4,29 24,24 /	Dp/As	G1 – 883	85-96	9641 NP

## NERVA

AE – Mint of Rome

Cat.	Obverse	Reverse	Wt. Size Axis	Denom.	Position of find	Ref. RIC	Date	Vim. Coll.
217	[IMP NERVA] CAES AVG P M TR P COS III P P Head laur. r.	AEQVITAS -[AVGVST] S C Aequitas stg. l., hld. scales and cornucopiae.	11,76 26,33 S	As	Trench 326	II, p. 228, no. 77.	97	8341 NP
218	[IMP NERVA CAES] AVG P M TR P COS III P P Head laur. r.	[FORTVNA] – AVGVST S C Fortuna stg. l., hld. rudder and cornucopiae.	11,93 27,90 S	As	G1 – 916	II, p. 228, no. 83.	97	10017 NP
219	IMP NERVA CAES AVG P M TR P COS III P P Head laur. r.	LIBERAT[AS] PVBLICA S C Libertas stg. l., hld. pileus and sceptre.	9,45 28,36 S	As	G1 – 34	II, p. 229, no. 86.	97	11719



Cat.	Obverse	Reverse	Wt. Size Axis	Denom.	Position of find	Ref. RIC	Date	Vim. Coll.
220	[IMP NERVA] CAES AVG P M TR P COS III P P Similar.	LIBERTAS – PVBLICA S C Similar.	8,87 26,28 S	As	G1 – 227	II, p. 229, no. 86.	97	2745
221	IMP NERVA CAES AVG P M TR P II COS III P P Head laur. r.	FORTVNA – AVGVST S C Fortuna stg. 1., hld. rudder and cornucopiae.	12,67 26,90 S	As	G1 – 267	II, p. 229, no. 98.	97	3144
222	[...] AVG PM T [...] Head laur. r.	CONCORDIA [EXERCITVVM] S C Clasped hands.	9,81 29,76 S	As	G – 2432	II, p. 227, no. 53 or no. 69 or p. 228, no. 79 or p. 229, no. 95.	96-97	6871 NP
223	Illegible. Similar.	CONCO[RDIA EXERCITVVM] S C Similar.	8,29 27,25 S	As	G – 1796	II, p. 227, no. 53 or no. 69 or p. 228, no. 79 or p. 229, no. 95.	96-97	5088 NP
224	[...] NERVA CAES AVG [...] Similar.	CONCORDIA [EXERCITVVM] S C Similar.	7,21 27,17 E	As	G1 – 534	II, p. 227, no. 53 or no. 69 or p. 228, no. 79 or p. 229, no. 95.	96-97	6020 NP

## AE - Without reference

Cat.	Obverse	Reverse	Wt. Size Axis	Denom.	Position of find	Date	Vim. Coll.
225	[...] CAES AVG P M TR [...] Head laur. r.	LI[BERTAS PV] BLICA S C Libertas stg. l., hld. pileus and sceptre.	12,78 28,44 S	As	G1 – 306	96-98	3809
226	Illegible. Similar.	CONCORDIA EXERCITVVM S C Clasped hands.	11,44 26,23 S	As	Trench 230	96-98	3353
227	IMP NERVA CAES AVG - [...] Similar.	FORTVN[...] S C Fortuna stg. l., hld. rudder and cornucopiae.	10,66 27,17 S	As	G - 965	96-98	3221
228	Illegible. Similar.	Illegible. Worn.	10,19 27,83 /	As	G1 - 998	96-98	10844
229	[...] AVG P M TR P COS III P P Similar.	Illegible. Female figure (?) stg. l.	10,18 27,32 S	As	Trench 342	97	9069 NP
230	Illegible. Similar.	Illegible. Worn.	9,31 28,16 /	As	Trench 290	96-98	4343
231	Illegible. Similar.	[...] AVGVST S C Figure (?) stg. l.	9,27 26,86 S	As	Leveling	96-98	7083/2
232	Illegible. Similar.	Illegible. Female figure (?) stg. l.	8,91 27,45 N	As	Trench 325	96-98	9747 NP
233	[...] TR P COS III P P Similar.	Illegible. Worn.	7,26 27,90 /	As	G – 3117	97	9107 NP
234	Illegible. Similar.	[...]GVST S C Figure (?) stg. l.	6,63 25,73 S	As	Trench 180	96-98	2528 Perfo- rated.
235	Illegible. Similar.	Illegible. Worn.	6,34 28,21 /	As	G1 – 1006	96-98	11062 NP
236	Illegible. Similar.	Illegible. Female figure (?) stg. l.	5,33 25,78 S	As	Trench 325	96-98	7165 Broken. NP
237	Illegible. Head r.	Illegible. Worn.	8,98 26,27 /	As	G – 4627	96-98	11496 NP
238	Illegible. Similar.	Illegible. Clasped hands.	7,75 25,37 S	Dp/As	Leveling	96-98	10937/1

**MEMORIAL COINS OF AUGUSTUS**

Striking under Nerva

AE – Mint of Rome

Cat.	Obverse	Reverse	Wt. Size Axis	Denom.	Position of find	Ref. RIC	Date	Vim. Coll.
239	[DIVV]S AVGV[S][TVS] Head bare r.	[IMP NERVA CAES AVG REST] S C Winged thunderbolt.	10,85 27,10 N	As	G – 2977	III, p. 232, no. 130.	98	8513 NP

**TRAJAN**

AR - Without reference

Cat.	Obverse	Reverse	Wt. Size Axis	Denom.	Position of find	Date	Vim. Coll.
240	Illegible. Head laur. r.	Illegible. Figure (?) stg. l., hld. patera.	3,14 17,97 S	D	G1 – 833	98-117	9180 NP

AE - Mint of Rome

Cat.	Obverse	Reverse	Wt. Size Axis	Denom.	Position of find	Ref. RIC	Date	Vim. Coll.
241	[IMP NERVA CAES TRAIAN AVG GERM P M Head rad. r.	[TR POT] – COS II ex – S C Abundantia std. l. on chair formed of two cornuacopiae, hld. sceptre.	12,88 27,34 SE	Dp	Trench 229	II, p. 272, no. 386.	98-99	3365
242	IMP CAES NERVA TRAIAN AVG GERM P M Head laur. r.	TR POT – COS II P P S C Victory adv. l., hld. palm and shield inscribed S P Q R.	10,23 27,15 S	As	G1 – 122	II, p. 273, no. 402.	98-99	1796
243	IMP CAES NERVA TRAIAN AVG GERM P M Similar.	TR POT – COS II P P S C Similar.	9,74 27,70 S	As	Leveling	II, p. 273, no. 402.	98-99	10980/1 NP

Cat.	Obverse	Reverse	Wt. Size Axis	Denom.	Position of find	Ref. RIC	Date	Vim. Coll.
244	[IM]P NERVA TRAIAN AVG GERM P M Head laur. r.	TR POT - [...] S C Similar.	8,62 28,59 S	As	G1 – 128	like II, p. 273, no. 402 or p. 274, no. 417 or p. 275, no. 434. But obv. leg.:IMP NER- VA.... instead: IMP CAES NERVA	98-102	2016
245	IMP CAES NERVA TRAIAN AVG GERM P M Head laur. r.	[TR POT] – COS III P P S C Victory adv. l., hld. palm and shield inscribed S P Q R.	11,64 28,33 S	As	G1 – 410	II, p. 274, no. 417.	99-100	4926 NP
246	IMP CAES NERVA TRAIAN AVG GERM P M Similar.	TR POT – COS III P P S C Similar.	9,48 26,98 S	As	G – 1749	II, p. 274, no. 417.	99-100	5024 NP
247	IMP CAES NERVA TRAIAN AVG GERM P M Head laur. r.	TR POT – COS III P P S C Victory adv. l., hld. palm and shield inscribed S P Q R.	11,11 27,90 S	As	G1 – 699	II, p. 275, no. 434.	101-102	7627
248	IMP CAES NERVA TRAIAN AVG GERM P M Similar.	TR POT – COS III P P S C Similar.	10,65 28,39 S	As	G1 – 93	II, p. 275, no. 434.	101-102	1350
249	IMP CAES NERVA TRAIAN AVG [GERM] [P] [M] Similar.	TR [POT] – COS III P P S C Similar.	10,64 28,35 S	As	Leveling	II, p. 275, no. 434.	101-102	7076/1
250	IMP CAES NERVA TRAIAN AVG GERM [P M] Similar.	TR POT – COS III P P S C Similar.	9,67 28,20 SE	As	G1 – 263	II, p. 275, no. 434.	101-102	3302

Cat.	Obverse	Reverse	Wt. Size Axis	Denom.	Position of find	Ref. RIC	Date	Vim. Coll.
251	[IMP] CAES NERVA TRAIAN AVG [GERM P M] Similar.	TR POT – COS III P P S C Similar.	9,62 27,36 S	As	Trench 357	II, p. 275, no. 434.	101-102	10779
252	[IMP CAES] NERVA TRAIAN AVG GERM [P M] Similar.	[TR POT] – COS III P P S C Similar.	9,28 28,30 S	As	G1 – 372	II, p. 275, no. 434.	101-102	4475 NP
253	IMP CAES NERVA TRAIAN AVG GERM [P M] Similar.	Illegible. S C Similar.	10,18 26,65 S	As	G – 3125	II, p. 273, no. 402, or p. 274, no. 417, or p. 275, no. 434 (COS II/III or III).	98-102	9083 NP
254	[IMP]CAES NERVA TRAIAN AVG GERM [P M] Similar.	Illegible. S C Similar.	9,28 27,81 S	As	Trench 373	II, p. 273, no. 402, or p. 274, no. 417, or p. 275, no. 434 (COS II/III or III).	98-102	11561 NP
255	IMP CAES NERVA TRAIAN AVG GERM [P M] Similar.	Illegible. S C Similar.	9,10 27,27 S	As	G1 – 694	II, p. 273, no. 402, or p. 274, no. 417, or p. 275, no. 434 (COS II/III or III).	98-102	7543
256	IMP CAES NERVAE TRAIANO [AVG GER DAC P M TR P COS V P P] Head laur. r.	S P Q R OPTIMO PRINCIPI S C In oak wreath.	8,18 27,47 S	As	G1 – 249	II, p. 279, no. 476.	103-111	3032

Cat.	Obverse	Reverse	Wt. Size Axis	Denom.	Position of find	Ref. RIC	Date	Vim. Coll.
257	IMP CAES NERVAE TRAIANO AVG GER DAC P M TR P COS V P P Head laur. r., dr. l. s.	S P Q R OPTIMO PRINCIPI S C Roma std. l. on cuirass, hld. Victory and spear; behind arms.	12,19 28,21 S	As	G1 – 729	II, p. 279, no. 489.	103-111	7891
258	IMP [CAES NERVAE TRAIAN]O AVG GER DAC P M TR P COS V P P Similar.	[S P Q R OPTIMO] PRINCIPI S C Similar.	10,62 27,29 S	As	Trench 309	II, p. 279, no. 489.	103-111	5455
259	IMP [CAES NERVAE TRAIAN]O AVG GER DAC P M TR P COS V P P Similar.	[S P Q R] OPTIMO PRINCIPI S C Similar.	6,77 26,28 S	As	G – 1649	II, p. 279, no. 489.	103-111	4890 NP
260	IMP CAES NERVAE TRAIANO AVG GER DAC P M TR P COS V P P Head laur. r.	S P Q R OPTIMO PRINCIPI S C Aequitas stg. l., hld. scales and cornucopiae.	23,33 33,98 S	S	G1 - 723	II, p. 280, no. 497.	103-111	7840
261	IMP CAES NERVAE TRAIANO AVG GER DAC P M TR P COS V P P Bust r., dr. on l. shoulder, head laur.	S P Q R OPTIMO PRINCIPI S C Fortuna stg. l., hld. rudder on prow and cornucopiae.	11,85 28,05 S	As	G1 – 216	II, p. 280, no. 500.	103-111	3285
262	IMP CAES NERVAE TRAIANO AVG GER DAC P M TR P COS V P P Bust r., dr. on l. shoulder, head laur.	S P Q R OPTIMO PRINCIPI S C Pax stg. l., hld. branch and cornucopiae, r. foot placed on Dacian.	10,69 27,42 S	As	G – 965	II, p. 280, no. 503.	103-111	3222
263	IMP CAES NERVAE TRAIANO AVG GER DAC P M TR P COS V P P Bust r., dr. l. s., head laur.	S P Q R OPTIMO PRINCIPI S C Salus std. l., feeding snake twined round altar.	10,72 27,57 S	As	G1 – 1011	II, p. 281, no. 515.	103-111	11106 NP

Cat.	Obverse	Reverse	Wt. Size Axis	Denom.	Position of find	Ref. RIC	Date	Vim. Coll.
264	[IMP CAES NERVAE TRAIANO AVG GER DAC P M TR P COS V P P] Bust r., dr. l. s., head laur.	S P Q R OPTIMO PRINCIPI S C Spes adv. l., hld. flower.	9,30 27,46 S	As	G1 – 409	II, p. 281, no. 519.	103-111	4925 NP
265	IMP CAES NERVAE TRAIANO AVG GER DAC P M TR P [COS V P P] Similar.	S P Q R OPTIMO PRINCIPI S C Similar.	9,23 27,54 S	As	G – 2050	II, p. 281, no. 519.	103-111	5672 NP
266	[IMP CAES] NERVAE TRAIANO [AVG GER DAC P M TR P COS V P P] Bust r., dr. l. s., head rad.	S P Q R [OPTIMO PRINCIPI] S C Trajan on horseback l., hld. spear.	6,94 26,39 S	Dp	Trench 318	II, p. 282, no. 546.	103-111	6640 NP
267	[IMP NERVAE TRAI]ANO AVG DAC P M [TR P COS V P P] Head laur. r., dr. l. s.	[S P Q R OPTIMO PRINCIPI] ex – S C Dacia std. l. in attitude of mourning on shield and arms; before her, a trophy.	13,16 26,28 S	As	G1 – 31	II, p. 283, no. 561.	103-111	6430 NP
268	IMP CAES NERVAE TRAIANO AVG GER DAC P M TR P COS V P P Head laur. r., dr. l. s.	S P Q R OPTIMO PRINCIPI S C Single-span bridge with tower at each end. Below, a boat.	9,35 27,63 S	As	Trench 311	II, p. 284, no. 569.	103-111	5822 NP
269	[IMP NERVAE TRAIANO AVG DAC P M TR P COS VI P P] Head laur. r.	[S P Q R OPTIMO PRINCIPI] ex - [VIA] TRAIANA Women reclining l., hld. wheel and branch.	8,38 25,46 S	As	G - 293	II, p. 289, no. 639.	112-117	1215

Cat.	Obverse	Reverse	Wt. Size Axis	Denom.	Position of find	Ref. RIC	Date	Vim. Coll.
270	IMP CAES TRAIANO OPTIMO AVG [GER DAC P M TR P COS VI P P] Bust dr. r., head rad.	SENATVS POP[VLVSQVE ROM]ANVS S C Felicitas stg. I., hld. caduceus and cronucopiae.	13,05 27,16 S	Dp	Craft center	II, p. 292, no. 674.	114-117	11780 NP

## AE - Without reference

Cat.	Obverse	Reverse	Wt. Size Axis	Denom.	Position of find	Date	Vim. Coll.
271	[...]IMO AVG GE[...] Bust dr. r., head laur.	Illegible. Female figure (?) stg. I.	24,38 34,15 S	S	Trench 431	98-117	13173
272	Illegible. Head laur. r.	Illegible. Female figure (?) stg.	22,16 33,93 S	S	Trench 336	98-117	8487 NP
273	Illegible. Similar.	Illegible. Worn.	19,81 32,47 /	S	G – 1755	98-117	5040 NP
274	Illegible. Bust r.	Illegible. Worn.	19,68 33,87 /	S	G – 2369	98-117	6711 NP
275	Illegible. Head rad. r.	Illegible. Worn.	11,04 26,70 /	Dp	Trench 340	98-117	8825 NP
276	Illegible. Bust dr. r., head rad.	Illegible. Worn.	8,83 27,26 /	Dp	Trench 58	98-117	554
277	[...] CAES [...] COS [...] Bust dr. r., head rad.	Illegible. Worn.	7,90 26,94 /	Dp	G – 1548	98-117	4674 NP
278	Illegible. Head rad. r.	Illegible. Figure (?) stg. I.	7,65 26,74 S	Dp	G – 2219	98-117	5994 NP
279	Illegible. Head laur. r.	Illegible. S C Worn.	12,06 28,97 S	As	Craft center squ. 11	98-117	7003 NP
280	Illegible. Similar.	Illegible. Worn.	11,92 28,52 /	As	G1 – 507	98-117	5903 NP
281	Illegible. Similar.	Illegible. Worn.	11,73 26,07 /	As	G1 – 205	98-117	2572



Cat.	Obverse	Reverse	Wt. Size Axis	Denom.	Position of find	Date	Vim. Coll.
282	[...] NERVA TRA[...] Similar.	Illegible. Figure (?) stg.	11,57 27,29 S	As	Trench 292	98-117	4402
283	Illegible. Similar.	Illegible. Worn.	11,27 27,77 /	As	Trench 159	98-117	1928
284	Illegible. Similar.	S P Q R [OPTIMO] PRINCIPI S C Female figure (?) stg. l.	11,02 28,26 S	As	G – 2614	98-117	7218 NP
285	Illegible. Similar.	Illegible. Female figure (?) std. l.	10,93 28,34 S	As	Trench 328	98-117	7370 NP
286	[...] NERVA TRAIAN AVG [...] Similar.	Illegible. Worn.	10,92 27,39 /	As	Trench 342	98-117	9164 NP
287	Illegible. Similar.	Illegible. S C Female figure (?) stg. l.	10,83 26,49 S	As	Trench 288	98-117	4887 NP
288	Illegible. Similar.	Illegible. Figure (?) stg. l.	10,77 25,28 S	As	Trench 125	98-117	1438
289	Illegible. Similar.	Illegible. S C Victory adv. l., hld. wreath.	10,76 26,78 S	As	Leveling	98-117	6463 NP
290	Illegible. Bust dr. r., head laur.	Illegible. Female figure (?) stg. l., hld. cornucopiae.	10,74 27,90 S	As	G – 3724	98-117	10942
291	Illegible. Head laur. r.	Illegible. Worn.	10,73 28,00 /	As	Leveling	98-117	6542/3 NP
292	Illegible. Similar.	Illegible. Figure (?) stg.	10,72 26,76 NW	As	Trench 291	98-117	4572 NP
293	[...] AVG GER DAC [...] Similar.	Illegible. Female figure stg. l., hld. cornucopiae.	10,65 27,60 S	As	Trench 340	98-117	10243 NP
294	[...]NO AVG GER DAC [...] Similar.	Illegible. Figure (?) stg.	10,58 27,88 S	As	Squ. 27	98-117	12841
295	Illegible. Similar.	ANNONA - [...] Annona stg. l.	10,57 24,92 S	As	Leveling	98-117	7093/2 NP
296	Illegible. Similar.	Illegible. Female figure stg. l.	10,48 27,00 NW	As	Leveling	98-117	6443/4

Cat.	Obverse	Reverse	Wt. Size Axis	Denom.	Position of find	Date	Vim. Coll.
297	Illegible. Similar.	Illegible. Worn.	10,44 27,77 /	As	G – 4928	98-117	11978
298	Illegible. Similar.	Illegible. Worn.	10,35 28,33 /	As	G – 3501	98-117	10575 NP
299	IMP CAES NERVA TRAIAN [...] Similar.	Illegible. Worn.	10,19 27,15 /	As	G – 1859	98-117	5222 NP
300	[...] NERVA TRAIAN [...] Similar.	[...] POT [...] S C Figure (?) stg. l.	10,04 27,85 S	As	G – 2871	98-117	8128 NP
301	[...] OPTIMO AVG [...] Similar.	Illegible. S C Victory adv. r., hld. wreath and palm.	10,00 25,93 S	As	Trench 426	98-117	13136
302	Illegible. Similar.	Illegible. Figure (?) stg. r.	9,93 27,73 S	As	G1 – 597	98-117	6812 NP
303	Illegible. Similar.	Illegible. Figure (?) stg. l., hld. cornucopiae.	9,89 27,34 S	As	Trench 337	98-117	8634 NP
304	Illegible. Bust r., head laur.	Illegible. Figure (?) stg. l.	9,88 27,30 S	As	Trench 159	98-117	5635 NP
305	[...]AN AVG GER[...] Head laur. r.	Illegible. Victory (?) adv. r.	9,83 27,03 S	As	G1 – 724	98-117	7871
306	Illegible. Similar.	Illegible. Victory adv. r.	9,80 27,27 S	As	Trench 327	98-117	7319 NP
307	Illegible. Similar.	Illegible. Worn.	9,78 26,25 /	As	Trench 159	98-117	4280 NP
308	Illegible. Similar.	Illegible. Female figure (?) stg. l.	9,74 27,14 S	As	G – 1466	98-117	4599 NP
309	Illegible. Bust r., dr. l. s., head laur.	Illegible. S C Female figure (?) stg.	9,72 28,40 S	As	Trench 291	97-117	5165 NP
310	[...] DAC [...] Head laur. r.	Illegible. Worn.	9,72 28,24 /	As	G – 1806	98-117	5114 NP
311	Illegible. Similar.	Illegible. Victory (?) adv. l.	9,67 28,50 S	As	G1 – 687	98-117	7497
312	Illegible. Similar.	Illegible. [S] C Spes adv. l.	9,67 26,75 S	As	G1 – 24	98-117	552

Cat.	Obverse	Reverse	Wt. Size Axis	Denom.	Position of find	Date	Vim. Coll.
313	Illegible. Similar.	Illegible. Worn.	9,61 26,23 /	As	G – 2770	98-117	7620
314	Illegible. Similar.	Illegible. Worn.	9,58 27,17 /	As	G – 178	98-117	2484
315	Illegible. Similar.	Illegible. Victory stg. r.	9,44 26,35 S	As	G – 3177	98-117	9340 NP
316	Illegible. Similar.	Illegible. Figure (?) stg.	9,40 27,90 S	As	Trench 159	98-117	5684 Perfo- rated. NP
317	Illegible. Bust r., head laur.	Illegible. Figure (?) stg.	9,26 27,26 S	As	Leveling	98-117	5218 NP
318	[...] TRAI[...] Head laur r.	Illegible. Worn.	9,26 26,16 /	As	Leveling	98-117	6459/1 NP
319	Illegible. Similar.	Illegible. Figure (?) reclining l.	9,23 27,30 S	As	Trench 322	98-117	9135 NP
320	Illegible. Similar.	Illegible. Figure (?) stg. l.	9,22 27,74 S	As	G – 939	98-117	3117
321	Illegible. Similar.	Illegible. Worn.	9,12 26,68 /	As	G – 3542	98-117	10734
322	Illegible. Similar.	Illegible. Figure (?) stg. l.	9,10 27,56 S	As	G1 – 970	98-117	10534 NP
323	[...] TRAI[...] Similar.	TR POT [...] S C Victory adv. l., hld. shield.	9,08 28,13 S	As	Trench 322	98-117	6946 NP
324	Illegible. Similar.	Illegible. S C Figure (?) stg. l., hld. sceptre.	9,03 27,67 S	As	G – 781	98-117	2715
325	Illegible. Similar.	Illegible. Figure (?) stg.	8,95 27,00 S	As	G – 1650	98-117	4892 NP
326	Illegible. Similar.	Illegible. Worn.	8,90 26,31 /	As	G – 2672	98-117	7312 NP
327	[...] NERVA TRAIAN AVG [...] Similar.	TR POT [...] [S C] Worn.	8,89 28,21 /	As	G – 2508	98-117	6948 NP

Cat.	Obverse	Reverse	Wt. Size Axis	Denom.	Position of find	Date	Vim. Coll.
328	Illegible. Similar.	Illegible. S C Female figure (?) stg. l.	8,88 27,74 S	As	G – 3060	98-117	8856 NP
329	Illegible. Similar.	Illegible. Worn.	8,80 27,93 /	As	Trench 126	98-117	1434
330	[...] TRAIAN[...] Similar.	Illegible. Worn.	8,75 26,45 /	As	Trench 356	98-117	10084
331	Illegible. Similar.	Illegible. Worn.	8,67 26,72 /	As	G – 1590	98-117	4776 NP
332	Illegible. Similar.	Illegible. Worn.	8,66 25,90 /	As	G1 – 769	98-117	8523 NP
333	[...] TRAI[A][...] Similar.	[...] COS [...] S [C] Victory adv. l.	8,56 28,20 SE	As	Trench 55	98-117	561
334	Illegible. Similar.	Illegible. Victory adv. l.	8,51 26,60 S	As	G1 – 676	98-117	7437 NP
335	Illegible. Similar.	Illegible. Worn.	8,50 26,66 /	As	Trench 338	98-117	9024 NP
336	[...] TRAIANO AVG [...] Similar.	Illegible. Female figure (?) stg. l.	8,47 26,18 S	As	G1 – 518	98-117	6012/3
337	IMP CAES NERVA TRAIAN [...] Similar.	Illegible. Worn.	8,34 27,04 /	As	Leveling	98-103	11024 NP
338	[...] JERVA TR[...] Similar.	Illegible. Victory adv. l.	8,29 27,00 S	As	G1 – 844	98-102	9297 Perforated.
339	Illegible. Similar.	Illegible. Trajan on horse l.	8,23 27,77 S	As	G – 3858	98-117	11035 NP
340	Illegible. Similar.	Illegible. Worn.	8,03 25,82 /	As	G – 2002	98-117	5496
341	Illegible. Similar.	Illegible. Worn.	7,94 27,52 /	As	Trench 342	98-117	9448
342	Illegible. Head r.	Illegible. Figure (?) stg. l.	7,70 26,64 S	As	Trench 191	98-117	3257
343	Illegible. Similar.	Illegible. Worn.	7,37 27,06 /	As	G – 3385	98-117	10015 NP

Cat.	Obverse	Reverse	Wt. Size Axis	Denom.	Position of find	Date	Vim. Coll.
344	[...] NERVA TRAIAN [...] Head laur. r.	Illegible. Worn.	7,32 26,52 /	As	Trench 288	98-117	4882 NP
345	Illegible. Similar.	Illegible. S C Figure (?) stg. l.	7,26 26,90 S	As	G1 – 193	98-117	2497
346	Illegible. Similar.	Illegible. S C Victory stg. r., inscribing shield.	7,14 26,86 S	As	Leveling	98-117	9354 NP
347	Illegible. Similar.	Illegible. Janus (?).	7,04 28,49 S	As	Trench 69	98-117	1083
348	Illegible. Similar.	Illegible. Victory (?) stg. r.	6,37 25,16 S	As	Sector I	98-117	1538
349	Illegible. Similar.	Illegible. Figure (?) stg.	5,94 28,31 S	As	G1 – 118	98-117	1733
350	Illegible. Similar.	Illegible. Figure (?) stg. l.	5,70 24,95 S	As	G – 344	98-117	1670
351	[...]RVA TRAI[...] Similar.	Illegible. Victory adv. l.	5,00 25,47 S	As	Trench 449	98-102	13535
352	Illegible. Similar.	Illegible. Victory adv. l.	4,08 27,35 S	As	G – 3562	98-117	10770 Perforated. Broken.
353	Illegible. Head r.	Illegible. Worn.	11,35 26,22 /	Dp/As	Trench 358	98-117	10392 NP
354	[...] TRAIAN AVG GERM [...] Head l.	Illegible. Figure (?) stg. l.	11,16 26,68 S	Dp/As	G – 1759	98-117	5035 NP
355	Illegible. Head r.	Illegible. Worn.	11,06 28,04 /	Dp/As	Trench 358	98-117	10444 NP
356	Illegible. Similar.	Illegible. Worn.	10,76 27,72 /	Dp/As	Leveling	98-117	11737 NP
357	Illegible. Similar.	Illegible. Temple	10,48 28,14 S	Dp/As	G – 2873	98-117	8080 NP
358	Illegible. Similar.	Illegible. Worn.	10,24 27,78 /	Dp/As	Trench 344	98-117	9462 NP

Cat.	Obverse	Reverse	Wt. Size Axis	Denom.	Position of find	Date	Vim. Coll.
359	Illegible. Similar.	Illegible. Worn.	10,23 26,55 /	Dp/As	Trench 340	98-117	9311 NP
360	Illegible. Similar.	Illegible. Worn.	10,20 27,05 /	Dp/As	Leveling	98-117	6368 NP
361	Illegible. Similar.	Illegible. Worn.	10,14 27,06 /	Dp/As	Trench 327	98-117	7241 NP
362	Illegible. Similar.	Illegible. Figure (?) stg. I.	10,07 28,00 S	Dp/As	Trench 332	98-117	7704 NP
363	Illegible. Similar.	Illegible. Worn.	10,05 26,84 /	Dp/As	G – 3048	98-117	8819 NP
364	Illegible. Similar.	Illegible. Worn.	10,03 25,96 /	Dp/As	Trench 290	98-117	5291
365	Illegible. Similar.	Illegible. Worn.	9,80 26,12 /	Dp/As	Trench 32	98-117	861
366	Illegible. Similar.	Illegible. Two figures (?) stg.	9,78 26,74 S	Dp/As	G1 – 961	98-117	10498 NP
367	Illegible. Similar.	Illegible. Worn.	9,76 27,34 /	Dp/As	G – 4648	98-117	11693 NP
368	Illegible. Similar.	Illegible. Worn.	9,74 26,78 /	Dp/As	G1 – 765	98-117	8332 NP
369	Illegible. Similar.	Illegible. Worn.	9,73 26,11 /	Dp/As	Trench 334	98-117	8277 NP
370	Illegible. Similar.	Illegible. Worn.	9,72 26,80 /	Dp/As	Trench 292	98-117	5168 NP
371	Illegible. Similar.	Illegible. Worn.	9,64 24,88 /	Dp/As	Trench 309	98-117	5410 NP
372	Illegible. Similar.	Illegible. Worn.	9,62 25,50 /	Dp/As	G1 – 962	98-117	10622
373	Illegible. Similar.	Illegible. Figure (?) stg. I.	9,60 26,68 S	Dp/As	G – 236	98-117	877
374	Illegible. Similar.	Illegible. Worn.	9,58 26,22 /	Dp/As	Trench 434	98-117	13253

Cat.	Obverse	Reverse	Wt. Size Axis	Denom.	Position of find	Date	Vim. Coll.
375	Illegible. Similar.	Illegible. Worn.	9,53 27,67 /	Dp/As	G – 3400	98-117	10072 NP
376	Illegible. Similar.	Illegible. Worn.	9,52 26,86 /	Dp/As	G1 – 42	98-117	749
377	Illegible. Similar.	Illegible. Worn.	9,28 26,74 /	Dp/As	Leveling	98-117	8287 NP
378	Illegible. Similar.	Illegible. Worn.	9,18 28,84 /	Dp/As	G – 5093	98-117	12322 NP
379	Illegible. Similar.	Illegible. Worn.	9,04 26,98 /	Dp/As	G – 1710	98-117	5015 NP
380	Illegible. Similar.	Illegible. Dacia std. I., before her, trophy.	8,96 25,10 S	Dp/As	G – 2111	103-111	5784 NP
381	Illegible. Similar.	Illegible. Worn.	8,78 27,18 /	Dp/As	G – 3291	98-117	9739 NP
382	Illegible. Similar.	Illegible. Worn.	8,72 27,19 /	Dp/As	Trench 289	98-117	5520 NP
383	Illegible. Similar.	Illegible. Worn.	8,53 25,70 /	Dp/As	Trench 325	98-117	8032
384	Illegible. Similar.	Illegible. Worn.	8,48 26,37 /	Dp/As	G – 4700	98-117	11701 NP
385	Illegible. Similar.	Illegible. Worn.	7,84 26,01 /	Dp/As	G – 847	98-117	2847
386	Illegible. Similar.	Illegible. Worn.	7,45 27,42 /	Dp/As	G – 2947	98-117	8412 NP
387	Illegible. Similar.	Illegible. Worn.	7,44 25,85 /	Dp/As	G – 3091	98-117	9032 NP
388	Illegible. Similar.	Illegible. Three standards (?).	7,04 27,06 N	Dp/As	G – 3296	98-117	9749A NP
389	Illegible. Similar.	Illegible. S C Figure (?) stg. I.	6,92 27,51 S	Dp/As	Trench 159	98-117	5047 NP
390	Illegible. Similar.	S P Q R [...] S C Figure (?) stg. I.	6,51 27,54 S	Dp/As	Trench 159	98-117	8571 Broken. NP

Cat.	Obverse	Reverse	Wt. Size Axis	Denom.	Position of find	Date	Vim. Coll.
391	Illegible. Similar.	Illegible. Worn.	5,24 25,22 /	Dp/As	G1 – 225	98-117	2739 Broken.
392	Illegible. Similar.	Illegible. Worn.	5,05 28,03 /	Dp/As	Trench 341	98-117	9672
393	IMP CAES NERVA TR[...] Bust r., head laur.	Illegible. Figure (?) stg.	2,88 17,76 W	Quad.	G1 – 424	98-111	5341/1 NP

**HADRIAN**  
AR - Mint of Rome

Cat.	Obverse	Reverse	Wt. Size Axis	Denom.	Position of find	Ref. RIC	Date	Vim. Coll.
394	IMP CAESAR TRAIAN – HADRIANVS AVG Bust dr. cuir. r., head laur.	P M TR P - COS II ex – FORT RED Fortuna std. l., hld. rudder on globe and cornucopiae.	3,26 19,61 S	D	Trench 129	II, p. 345, no. 41 (c).	118	1699
395	IMP CAESAR TRAIAN – HADRIANVS AVG Head laur. r., drapery on l. s.	P M TR P - COS III Minerva stg. l., hld. patera over altar and spear.	2,19 19,16 S	D	Squ. 17	II, p. 349, no. 71.	119-122	12787
396	IMP CAESAR TRAIAN – HADRIANVS AVG Head laur. r., drapery on l. s.	P M TR P - COS III Fortuna stg. l., hld. frudder and cornucopiae.	3,27 18,79 S	D	G – 282	II, p. 350, no. 85.	119-122	1124
397	HADRIANVS – AVG COS III P P Head laur. r.	MONETA AVG Moneta stg. l., hld. scales and cornucopiae.	3,24 18,23 S	D	Squ. 45	II, p. 370, no. 256 (d).	134-138	12849
398	HADRIANVS – AVG COS III P P Head bare r.	SALVS – AVG Salus stg. l., sacrificing out of patera over altar and hld. sceptre.	3,03 17,71 S	D	G – 4189	II, p. 371, no. 268.	134-138	11297 NP



## AE - Mint of Rome

Cat.	Obverse	Reverse	Wt. Size Axis	Denom.	Position of find	Ref. RIC	Date	Vim. Coll.
399	IMP CAESAR TRAIAN HADRIANVS AVG Bust dr. cuir. r., head rad.	P M TR P II – [COS II] S C Aequitas stg. l., hld. scales and cornucopiae.	6,72 26,10 S	Dp	G1 – 518	II, p. 409, no. 559, add. RIC: but Dp, not Quad.	118	6013
400	IMP CAESAR TRAIAN [HADRIANVS AVG] Bust r., head laur.	P M TR P [COS III] S C Pax stg. l., hld. branch and cornucopiae.	12,14 28,30 S	As	G – 2992	II, p. 420, no. 616(a).	119-121	8598 NP
401	IMP CAESAR TRAIAN HA- DRIANVS AVG Similar.	P M TR P [COS III] S C Similar.	11,13 28,02 S	As	G1 – 874	II, p. 420, no. 616(a).	119-121	9534 NP
402	IMP CAESAR TRAIAN HA- DRIANVS AVG Bust dr., cuir., r., head laur.	P M TR P COS III S C Similar.	12,42 27,70 S	As	G – 1090	II, p. 420, no. 616(c).	119-121	3895
403	[IMP CAESAR TRAIAN HA]- DRIANVS AVG Similar.	P M TR P COS III S C Similar.	9,50 27,24 S	As	G1 – 1012	II, p. 420, no. 616(c).	119-121	11144 NP
404	HADRIANVS – AVGVSTVS Bust r., head laur.	COS III S C Roma stg. r., hld. spear and cornucopiae.	8,87 25,37 S	As	G1 – 843	II, p. 426, no. 665.	125-128	9291 NP
405	HADRIANVS – AVGVSTVS Bust dr. l. s., r. head laur.	COS III S C Salus stg. r. feeding snake, hld. in her arms, out of patera.	13,73 27,50 S	As	Trench 338	II, p. 427, no. 669(d).	125-128	9381 NP
406	HADRIANVS – AVGVSTVS Similar.	COS III S C Similar.	11,89 27,61 S	As	G – 2544	II, p. 427, no. 669(d).	125-128	6992 NP
407	HADRIANVS – [AVGVSTVS] Similar.	COS III S C Similar.	11,22 27,26 S	As	Trench 332	II, p. 427, no. 669(d).	125-128	7711 NP
408	HADRIANVS – AVGVSTVS Similar.	COS III S C Similar.	10,83 26,80 S	As	G1 – 879	II, p. 469, no. 669(d).	125-128	9526 NP

Cat.	Obverse	Reverse	Wt. Size Axis	Denom.	Position of find	Ref. RIC	Date	Vim. Coll.
409	HADRIANVS – AVGVSTVS Similar.	COS III S C Similar.	10,72 27,93 S	As	G – 981	II, p. 427, no. 669(d).	125-128	3332
410	HADRIANVS – AVGVSTVS Similar.	COS III S C Similar.	9,80 26,83 S	As	G1 – 423	II, p. 427, no. 669(d).	125-128	5096 NP
411	HADRIANVS – AVGVSTVS Similar.	COS III S C Similar.	9,76 27,30 S	As	G – 2179	II, p. 427, no. 669(d).	125-128	5890 NP
412	[HADRIANVS] – AVGVSTVS Similar	COS III S C Similar.	8,66 27,32 S	As	G1 – 1010	II, p. 427, no. 669(d).	125-128	11099 NP
413	[HADRIANVS] – AVGVSTVS Similar	COS III S C Similar.	7,05 24,76 S	As	Trench 288	II, p. 427, no. 669(d).	125-128	4946 NP
414	HADRIANVS – AVGVSTVS Head laur. r.	SALVS – AVGVSTI S C ex – COS III Salus stg. I, feeding snake coiled round altar and hld. sceptre.	11,59 27,05 S	As	Trench 159	II, p. 427, no. 678.	125-128	5211 NP
415	Illegible. Similar.	SALVS – [...] ] S C Similar.	10,88 27,35 S	As	G – 4016	II, p. 427, no. 678.	125-128	11170
416	HADRIANVS – AVGVSTVS Similar.	SALVS – AVGVSTI S C ex – COS III Similar.	10,82 28,33 S	As	Trench 328	II, p. 427, no. 678.	125-128	8129 NP
417	HADRIANVS – AVGVSTVS Similar.	SALVS – AVGVSTI S C ex – COS III Similar.	7,75 27,41 S	As	G – 4640	II, p. 427, no. 678.	125-128	11679 NP
418	HADRIANVS – AVGVSTVS Bust dr. r., head laur.	COS III I[NDVLGE] NTIA AVG (around) ex – S C Indulgentia std. I., extending r. han and hld. sceptre.	11,18 26,91 S	As	G – 2717	II, / like II, p. 433, no. 725(f), but no P P and COS III in ex.	125-128	7816

Cat.	Obverse	Reverse	Wt. Size Axis	Denom.	Position of find	Ref. RIC	Date	Vim. Coll.
419	HADRIANVS – AVGVSTVS Bust dr. r., head laur.	CLEMENTIA - AVG COS III P P S C Clementia stg. l., hld. patera and sceptre.	11,84 27,00 S	As	Leveling	II, p. 432, no. 714(c).	125-128	6380 NP
420	HADRIANVS – AVGVSTVS Similar.	CLEMENTIA - [AVG] COS III P P S C Similar.	11,71 27,20 S	As	G1 – 109	II, p. 432, no. 714(c).	132-134	1738
421	HADRIANVS -AVGVSTVS Bust dr. r., head bare.	FELICITATI AVG S C ex - COS III P P Ship moving l., with steersman and rowers.	12,03 27,45 S	Dp/As	G – 280	II, p. 433, no. 719(c).	132-134	1053
422	HADRIANVS – [AVGVSTVS] Similar.	FELICITATI [AVG] S C ex - COS III P P Similar.	10,68 25,95 S	Dp/As	G – 3427	II, p. 433, no. 719(c).	132-134	10202 NP
423	HADRIANVS -AVGVSTVS Similar.	[FELICITATI AVG] S C ex - COS III P P Similar.	8,15 26,92 S	Dp/As	G – 882	II, p. 433, no. 719(c).	132-134	9682 NP
424	HADRIANVS – AVGVSTVS Head laur. r.	[FELICITATI] AVG S C ex – COS III P P Similar.	9,19 26,96 N	As	G1 – 394	II, p. 433, no. 719(d).	132-134	4797
425	Illegible. Similar.	Illegible. Similar.	8,89 25,70 S	As	Trench 343	II, p. 433, no. 719(d).	132-134	9095 NP
426	HADRIANVS – AVGVSTVS Bust dr. r., head laur.	COS III [...] AVG ex – S C Justitia std. l., hld. patera and sceptre.	10,33 27,76 S	As	G1 – 111	II, p. 434, no. 727 var. (rv. leg. begin- ning with IVSTI- TIA....); here with COS	132-134	1702

Cat.	Obverse	Reverse	Wt. Size Axis	Denom.	Position of find	Ref. RIC	Date	Vim. Coll.
427	HADRIANVS – AVGVSTVS Bust dr. r., head laur.	[LIBERALITAS] [AVG] – COS III P P S C Liberalitas stg. r., emptying cornucopiae.	9,72 27,80 S	As	G1 – 586	II, p. 434, no. 729.	132-134	6733 NP
428	HADRIANVS – AVGVSTVS Bust dr. r., head laur.	TRANQVILLI- TAS AVG COS III P P S C Tranquillitas stg. l., hld. sceptre and leaning on column.	6,26 25,88 S	Dp/As	G – 1017	II, p. 434, no. 730.	132-134	3715
429	HADRIANVS AVG COS III P P Head bare r.	ADVENTVS [AVG] S C Roma stg. r., hld. spear, clasping r. hands with Hadrian, togate, stg. l., hld. roll.	11,87 26,86 S	Dp/As	G – 3250	II, p. 441, no. 793.	134-138	9581 NP
430	HADRIANVS AVG COS III P P Head bare r.	ANNO-NA AVG S C Annona stg. l., hld. corn-ears over modius and rudder, resting on ship, r.	13,41 25,90 S	As	G1 – 1007	II, p. 441, no. 796(a).	134-138	11072 NP
431	HADRIANVS AVG COS III P P Similar.	ANNO-NA AVG S C Similar.	12,39 25,79 S	As	G – 3068	II, p. 441, no. 796(a).	134-138	8875 NP
432	HADRIANVS AVG COS III P P Similar.	ANNO-NA AVG S C Similar.	8,42 25,39 S	As	G – 3013	II, p. 441, no. 796(a).	134-138	8656 NP
433	HADRIANVS AVG COS III P P Similar.	[ANNO]-NA AVG S C Similar.	8,28 25,04 S	As	G – 3061	II, p. 441, no. 796(a).	134-138	8930 NP
434	HADRIANVS AVG COS [III P P] Head laur r.	ANNO-NA [AVG] S C Similar.	10,15 26,04 S	As	G – 3870	II, p. 441, no. 796(d).	134-138	11041 NP
435	HADRIANVS AVG COS III P P Similar.	ANNO-NA AVG S C Similar.	9,54 24,96 S	As	Trench 290	II, p. 441, no. 796(d).	134-138	5251 NP

Cat.	Obverse	Reverse	Wt. Size Axis	Denom.	Position of find	Ref. RIC	Date	Vim. Coll.
436	HADRIANVS AVG COS III P P Head bare r.	ANNONA AVG S C Modius with corn-ears and poppy.	9,44 27,83 S	Dp/As	G1 – 421	II, p. 441, no. 798.	134-138	5033 NP
437	HADRIANVS AVG COS III P P Head bare r.	FORTVNA AVG S C Fortuna stg. l., hld. patera and cornucopiae.	9,51 26,81 S	Dp/As	G – 790	II, p. 443, no. 812(a).	134-138	2764
438	HADRIANVS AVG COS III P P Head laur. r.	FORTV-NA [AVG] S C Similar.	11,61 26,63 S	Dp/As	G1 – 30	II, p. 443, no. 812(d).	134-138	625
439	HADRIANVS - [...] Similar.	FORTV-NA AVG Similar.	9,78 25,30 S	Dp/As	Trench 327	II, p. 443, no. 812(d).	134-138	7270 NP
440	[HADRIA]NVS AVG COS [III P P] Head bare r.	FORTV[NAE RE]DVCI ex – S C Hadrian stg. r., hld. roll, clasping r. hands with Fortune, stg. l., hld. cornucopiae and resting on rudder set on globe.	10,13 26,35 S	Dp/As	G1 – 642	II, p. 443, no. 813.	134-138	7236 NP
441	[HADRI]ANVS – AVG COS III P P Head laur. r.	S C Minerva stg. r., brandishing javelin and hld. shield.	12,44 26,18 S	As	Leveling	II, p. 444, no. 827.	134-138	9495 NP
442	[HADRIANVS] – AVG COS III P P Similar.	S C Similar.	9,99 25,38 S	As	G1 – 779	II, p. 444, no. 827.	134-138	8606 NP
443	HADRI[ANVS AVG] COS III [P P] Head laur. r.	S C in wreath	9,64 27,25 S	As	G – 105	II, p. 444, no. 831.	134-138	153
444	HADRIANVS – AVG COS III P P Head laur. r.	AEGYPTOS S C Egypt reclining l., hld. sistrum, resting l. elbow on basket of fruit or corn; in front, ibis on a column.	10,18 26,62 S	Dp/As	Leveling	II, p. 446, no. 839.	134-138	7093/1

Cat.	Obverse	Reverse	Wt. Size Axis	Denom.	Position of find	Ref. RIC	Date	Vim. Coll.
445	HADRIANVS – [AVG] COS III P P Head laur. r.	Illegible. Egypt or Alexandria (?) reclining l.	9,28 26,13 S	As	G – 760	II, p. 446, no. 839 or p. 446, no. 844.	134-138	8224
446	Illegible. Head laur r.	Illegible. Egypt or Alexandria (?) reclining l.	7,86 25,08 N	As	G1 – 28	II, p. 446, no. 839 or p. 446, no. 844.	134-138	6421 NP
447	HADRIANVS – AVG COS III P P Bust dr. r., head bare	[AFRICA] ex – S C Africa, wearing elephant-trunk on head, reclining l., hld. scorpion and cornucopiae and resting l. elbow on rock; in frotn, basket of corn.	9,20 25,63 S	As	G1 – 764	II, p. 446, no. 841.	134-138	8465 NP
448	HADRIANVS – AVG COS III P P Head laur. r.	No legend. ex – DACIA S C Dacia std. l. on rock, hld. vexillum and curved sword; r. foot rests on globe (?).	25,15 32,97 NW	S	Trench 325	II, p. 447, no. 849.	134-138	7545
449	HADRIANVS – [AVG COS] III P P Bust dr. r., head bare.	No legend. ex – DACIA S C Similar.	11,19 26,22 S	Dp/As	G1 – 720	II, p. 447, no. 850.	134-138	7755
450	HADRIANVS – AVG COS III P P Similar.	No legend. ex – DA[CIA] S C Similar.	10,80 25,11 N	Dp/As	G – 2772	II, p. 447, no. 850.	134-138	7652
451	HADRIANVS – AVG COS III P P Bust dr. r., head laur.	HISPANIA ex – S C Hispania reclining l., hld. branch and resting l. elbow on rock; a rabbit l.	26,42 32,26 S	S	Trench 358	II, p. 448, no. 851.	134-138	10756

Cat.	Obverse	Reverse	Wt. Size Axis	Denom.	Position of find	Ref. RIC	Date	Vim. Coll.
452	HADRIANVS – AVG COS III P P Bust dr. r., head bare.	HISPANIA ex – S C Hispania reclining l., hld. branch and resting l. elbow on rock.	13,14 26,32 N	Dp/As	Trench 337	II, p. 448, no. 852.	134-138	8375 NP
453	[HAD]RIANVS - AVG COS III [P P] Bust dr. r., head bare.	[NILVS] [S C] Nilus reclining r., hld. reed and cornucopiae, leaning on rock; in front hippopotamus among reeds, below, crocodile.	11,46 26,27 S	Dp/As	G – 332	II, p. 449, no. 862.	134-138	1543
454	[HADRIANVS] - AVG COS [III P P] Bust dr. r., head laur.	ADVENTIVI AVG MAVRETANIAE S C Hadrian on l., togate, stg. r., raising r. hand and hld. roll in l., and facing him on r., stg. l. Mauretania wears short tunic, r. hld. patera over altar in the centre, l. hld. vexillum.	14,09 29,87 S	As	G1 – 296	II, p. 455, no. 898.	134-138	3693
455	HADRIANVS - [AVG COS III P P] Head laur. r.	[EXERCITVS SYRIACVS] [S C] Hadrian stg. l., on platform on r., haranguing officer and tree soldiers.	22,93 32,73 S	S	Trench 361	II, p. 462, no. 937.	134-138	10379 NP
456	[HADRIANVS AVGVSTVS P P] Head laur. r.	[HILARITAS P R] ex – COS III Hilaritas stg. l., hld. long palm in r. hand and cornucopiae in l.; on l. a small boy, stg. r., alys hand on palm; on r. a small girl stg. l.	27,77 34,56 S	S	Trench 356	II, p. 468, no. 970.	138	10114 NP

Cat.	Obverse	Reverse	Wt. Size Axis	Denom.	Position of find	Ref. RIC	Date	Vim. Coll.
457	[HADRIANVS] – AVGVSTVS P P Bust dr. l. s. r., head laur.	[COS III] S C Salus stg. r., feeding snake in her arms.	8,47 28,08 S	As	G1 – 1137	II, p. 469, no. 975.	138	13308

## AE - Without reference

Cat.	Obverse	Reverse	Wt. Size Axis	Denom.	Position of find	Date	Vim. Coll.
458	HADRIANVS – AVG COS III P P Bust dr. r., head bare.	Illegible. S C Figure (?) in short tunic stg. l., hld. spear (?).	26,86 32,85 S	S	Trench 332	117-138	8752 NP
459	HADRIANVS – AV[...] Head laur. r.	Illegible. Figure (?) stg.	25,22 35,47 S	S	Trench 334	117-138	7679 NP
460	HADRIANVS – [...] Head bare r.	Illegible. Two figures (?) clasping hands.	25,00 31,70 S	S	Trench 358	117-138	10314
461	Illegible. Similar.	Illegible. Figure (?) reclining r.	24,64 31,76 S	S	Trench 317	117-138	7032 NP
462	Illegible. Head laur. r.	Illegible. Worn.	24,40 33,27 /	S	Trench 318	117-138	6659 NP
463	Illegible. Similar.	Illegible. Figure (?) stg.	23,05 31,10 S	S	Trench 117	117-138	1199
464	HADRIANVS – AVG[...] Similar.	Illegible. S C Female figure (?) stg. l., hld. sceptre.	22,93 30,35 S	S	Trench 440	117-138	13427
465	Illegible. Similar.	Illegible. Worn.	22,60 32,10 /	S	Trench 332	117-138	8180
466	Illegible. Similar.	Illegible. Worn.	22,26 33,98 /	S	Trench 332	117-138	7844
467	Illegible. Similar.	Illegible. Worn.	22,22 34,35 /	S	Trench 340	117-138	8653 NP
468	HADRIANVS – AVG COS III P P Similar.	Illegible. Two figures (?).	22,08 30,36 S	S	Sector I	117-138	1241



Cat.	Obverse	Reverse	Wt. Size Axis	Denom.	Position of find	Date	Vim. Coll.
469	Illegible. Similar.	Illegible. Worn.	21,90 33,70 /	S	Trench 327	117-134	8146 NP
470	[...] - AVG[...] Similar.	Illegible. S C Female figure (?) stg. l.	20,35 32,00 S	S	G – 4822	117-138	11817 NP
471	[...]VS HADRIANVS [...] Bust r., dr. r. s., head rad.	Illegible. S C Female figure (?) stg. l.	14,11 27,48 S	Dp	Trench 434	117-134	13240
472	Illegible. Similar.	Illegible. Worn.	13,27 26,35 /	Dp	Trench 327	117-134	8456 NP
473	[...] HADRIANVS [...] COS III Bust dr. r., head rad.	Illegible. S C Figure (?) stg. l.	12,71 29,37 S	Dp	Squ. 30	119-121	12446
474	Illegible. Head rad. r.	Illegible. Two figures (?).	11,26 26,22 S	Dp	Trench 69	117-134	693
475	Illegible. Similar.	Illegible. Victory stg. l.	11,04 28,80 N	Dp	G – 2187	117-138	5912 NP
476	Illegible. Similar.	Illegible. S C Figure (?) stg. l.	10,43 25,52 S	Dp	G – 285	117-138	1183
477	Illegible. Head laur. r.	Illegible. Female figure (?) stg. r.	13,42 28,14 S	As	G – 1138	117-138	4054
478	HADRIANVS - [...] Similar.	COS [...] S C Figure in military dress stg. r., hld. spear (?)	12,97 25,61 S	As	Trench 325	117-138	7977 NP
479	HADRIANVS - AVG[...] Similar..	Illegible. Two figures stg.	12,83 26,64 S	As	G1 – 983	117-138	10589
480	HADRIANVS – AVG COS [...] Similar.	Illegible. Worn.	12,07 27,41 /	As	G1 – 987	117-138	10701 NP
481	Illegible. Similar.	Illegible. Worn.	11,89 28,28 /	As	G – 2227	117-138	5995
482	Illegible. Bust dr. r., head laur.	Illegible. Worn.	11,88 26,61 /	As	Squ. 20	117-138	12852

Cat.	Obverse	Reverse	Wt. Size Axis	Denom.	Position of find	Date	Vim. Coll.
483	HADRIANVS AVGVSTVS Head laur. r.	Illegible. S C Female figure (?) stg. l.	11,78 27,40 S	As	G1 – 931	117-138	10217 NP
484	Illegible. Similar.	COS III [S] C Figure (?) stg. l.	11,49 27,70 S	As	Trench 248	117-138	3482
485	IMP CAESAR TRA[...] HADRIANVS AVG Bust dr. cuir. r., head laur.	Illegible. S C Female figure (?) stg. l.	11,45 30,71 S	As	Trench 324	119-122	7695
486	Illegible. Head laur. r.	Illegible. Worn.	11,38 27,26 /	As	G1 – 1019	117-138	11154 NP
487	Illegible. Similar.	Illegible. Female figure (?) stg.	11,28 27,02 S	As	Trench 93	117-138	1011
488	HADRIANVS AVGVSTVS Similar.	COS [...] S C Female figure (?)stg. l.	11,22 26,65 S	As	G – 3127	117-138	9129 NP
489	Illegible. Bust r., head laur.	Illegible. S C Minerva adv. r.	10,99 26,70 S	As	G1 – 153	117-138	2483
490	Illegible. Head bare r.	Illegible. Female figure (?) sacrificing before altar.	10,85 28,12 S	As	G1 – 20	117-138	6364
491	HADRIANVS [...] ] Head laur. r.	[...]DVCI S C Two figures (?) stg.	10,64 26,02 S	As	G1 – 66	117-138	1119
492	IMP [...] ] Similar.	Illegible. S C Female figure (?) stg.	10,61 26,04 S	As	Leveling	117-138	10963/1 NP
493	HADRIANVS AVGVSTVS Similar.	Illegible. Female figure (?) stg.	10,54 25,96 S	As	G1 – 1051	117-138	11520 NP
494	[...] - AVGVSTVS Similar.	Illegible. Salus (?) stg. r.	10,47 27,16 S	As	Trench 326	117-138	7976 NP
495	HADRIANVS AVGVSTVS Similar.	COS [...] S C Female figure (?)stg. l.	10,43 26,94 S	As	Trench 292	125-134	4783 NP
496	Illegible. Similar.	SALVS [...] S C Salus stg. l. before altar.	10,36 26,34 S	As	G – 3834	134-138	11023 NP

Cat.	Obverse	Reverse	Wt. Size Axis	Denom.	Position of find	Date	Vim. Coll.
497	Illegible. Similar.	Illegible. S C Salus stg. r.	10,34 27,23 S	As	Sector II	117-138	1948
498	[...]DRIANVS [...] Similar.	Illegible. ex – S C Figure (?) stg. l.	10,24 26,91 N	As	G1 – 1	117-138	6303
499	Illegible. Similar.	Illegible. S C Figure (?) stg. l.	10,21 23,72 S	As	Trench 291	117-138	4830 NP
500	Illegible. Similar.	Illegible. S C Figure (?) stg. r.	10,14 26,02 S	As	G1 – 138	117-138	2006
501	HADRIANVS – AVG COS III P P Similar.	Illegible. S C Fotruna (?) stg. l.	10,11 24,68 S	As	G – 1922	134-138	5380 NP
502	Illegible. Similar.	Illegible. Female figure (?) stg. l.	9,86 27,34 SE	As	G1 – 295	117-138	3966
503	HADRIANVS - [...] Similar.	Illegible. Worn.	9,80 26,76 /	As	G – 1631	117-138	4822
504	HADRIANVS [...] Similar.	Illegible. S C Figure (?) stg.	9,79 28,23 S	As	Trench 288	125-134	4885 NP
505	HADRIANVS - [...] Similar.	Illegible. Female figure (?) stg. l.	9,78 26,01 S	As	G1 – 114	117-138	1632
506	HADRIANVS - [...] Similar.	[...]NO[...] S C Female figure (?) stg. l.	9,76 26,03 S	As	G1 – 59	117-138	1002
507	HADRIANVS – AVGVSTVS Similar.	Illegible. Worn.	9,64 27,33 /	As	G1 – 320	117-137	3857
508	HADRIANVS AVGVSTVS Similar.	Illegible. Female figure (?) stg. r.	9,65 26,56 SE	As	G1 – 8	125-134	163
509	[...]ADRIANVS [...] Similar.	[...] – COS III S C Female figure (?) stg. l.	9,64 26,04 S	As	Trench 337	117-138	8763 NP
510	HADRIANVS AVGVSTVS Similar.	[...] - AVGVST[...] S C Female figure (?) stg. l.	9,45 26,70 S	As	Trench 350	117-138	9742 NP
511	Illegible. Similar.	Illegible. S C Female figure (?) stg. l.	9,24 26,92 S	As	Leveling	117-138	6460/2

Cat.	Obverse	Reverse	Wt. Size Axis	Denom.	Position of find	Date	Vim. Coll.
512	Illegible. Similar.	Illegible. S C Female figure (?) stg. r.	9,22 25,50 S	As	G1 – 1008	117-138	11082 NP
513	Illegible. Similar.	Illegible. S C Female figure (?) stg. l.	9,18 26,66 S	As	G – 870	117-138	2952
514	Illegible. Similar.	Illegible. S C Female figure (?) stg. l.	9,08 28,01 S	As	G – 2839	117-138	8059 NP
515	Illegible. Similar.	Illegible. Figure (?) std. l.	9,07 25,79 S	As	G1 – 47	117-138	847
516	Illegible. Similar.	Illegible. S C Female figure (?) stg. l.	9,05 26,90 S	As	G1 – 369	117-138	5200 NP
517	Illegible. Similar.	Illegible. S C Female figure (?) stg. l.	9,01 27,39 S	As	G – 2813	117-138	7929
518	Illegible. Similar.	Illegible. Worn.	9,00 26,22 /	As	G – 4038	117-138	11182 NP
519	Illegible. Bust r., head laur.	Illegible. Worn.	8,97 26,50 /	As	G1 – 535	117-138	6030 NP
520	[...] – AVG [...] Head laur. r.	Illegible. Worn.	8,96 25,76 /	As	Trench 351	117-138	9729 NP
521	Illegible. Similar.	Illegible. Worn.	8,91 26,90 /	As	G – 3522	117-138	10680 NP
522	Illegible. Bust r., head laur.	Illegible. Worn.	8,86 26,26 /	As	G – 1840	117-138	5197a NP
523	HADRIANVS - [...] Head laur. r.	Illegible. S C Female figure (?) stg. l. before altar.	8,81 26,12 S	As	G – 2566	117-138	7057 NP
524	Illegible. Similar.	Illegible. Female figure (?) stg. l., hld. cornucopiae.	8,77 26,98 S	As	Trench 327	117-138	7824
525	Illegible. Bust dr. r., head laur.	Illegible. Worn.	8,66 27,70 /	As	G – 1784	117-138	5072 NP

Cat.	Obverse	Reverse	Wt. Size Axis	Denom.	Position of find	Date	Vim. Coll.
526	HADRIANVS - AVG[...] Head laur. r.	Illegible. S C Female figure (?) stg. l.	8,63 27,53 S	As	G1 – 792	117-138	9453 NP
527	Illegible. Similar.	Illegible. S C Female figure (?) stg. l.	8,60 29,02 S	As	G1 – 1077	117-138	11745 NP
528	HADRIANVS - [...] Similar.	Illegible. Worn.	8,57 27,02 /	As	G – 1734	117-138	4997 NP
529	[...] TRAIAN H-ADRIA[...] Similar.	Illegible. Female figure (?) stg. l., hld. cornucopiae.	8,29 25,65 S	As	Trench 328	117-138	7267 NP
530	Illegible. Bust r., head laur.	Illegible. S C Figure (?) stg. l.	8,03 25,13 S	As	G1 – 420	117-138	5143 NP
531	Illegible. Similar.	Illegible. S C Salus stg. r.	7,96 27,49 SE	As	Trench 69	117-138	981
532	Illegible. Similar.	Illegible. Female figure (?) stg.	7,90 26,66 S	As	Trench 334	117-138	7683 NP
533	Illegible. Head laur. r	Illegible. Worn.	7,87 / /	As	G – 836	117-138	2829 Broken.
534	Illegible. Similar.	Illegible. S C Female figure (?) stg. l.	7,66 25,93 S	As	G1 – 479	117-138	5909 NP
535	HADRIANVS - [...] Similar.	Illegible. Female figure (?) stg. l.	7,56 27,58 S	As	Trench 327	117-138	7696 NP
536	Illegible. Bust r., head laur.	Illegible. Female figure (?) stg.	7,38 24,47 N	As	G – 5261	117-138	12521 NP
537	Illegible. Similar.	Illegible. Worn.	7,17 25,34 /	As	Trench 95	117-138	891
538	Illegible. Similar.	[...] COS [...] S C Female figure (?) stg. l., hld. cornucopiae.	6,71 24,94 S	As	G – 3175	117-138	9338 NP
539	Illegible. Similar.	Illegible. PIE-[TAS] across fields Pietas stg. l.	5,99 25,67 S	As	Trench 77	117-138	766

Cat.	Obverse	Reverse	Wt. Size Axis	Denom.	Position of find	Date	Vim. Coll.
540	Illegible. Head laur r.	Illegible. Worn.	4,25 25,35 /	As	Trench 215	117-138	3131 Broken.
541	HADRIANVS - [...] Head r.	Illegible. Female figure (?) stg.	16,14 28,29 S	Dp/As	Squ. 26	117-138	12435 NP
542	Illegible. Head bare r.	Illegible. Female figure (?) stg. l.	12,50 25,86 S	Dp/As	Trench 446	117-138	13495
543	Illegible. Bust r.	Illegible. Worn.	12,44 26,50 /	Dp/As	Trench 228	117-138	3351
544	HADRIANVS – AVGVSTVS Head bare r.	Illegible. S C Aequitas (?) stg. l.	12,31 29,68 S	Dp/As	G1 – 800	117-138	8759 NP
545	Illegible. Head r.	Illegible. Worn.	12,16 28,95 /	Dp/As	G – 2822	117-138	7971 NP
546	HADRIANVS – AVGVSTVS Head bare r.	Illegible. ex – COS III Female figure (?) stg. l.	12,26 27,85 S	Dp/As	G – 3316	117-138	9776 NP
547	Illegible. Head r.	Illegible. Worn.	12,01 25,77 /	Dp/As	Trench 372	117-138	11553 NP
548	HADRIANVS - [...] Head bare r.	Illegible. Hadrian on horse galloping r.	11,69 27,90 S	Dp/As	Trench 304	117-138	6215/1
549	HADRIANVS - [...] Similar.	Illegible. S C ex – COS III Female figure (?) stg. l., hld. sceptre.	11,62 28,58 S	Dp/As	Trench 159	118-138	5086 NP
550	HADRIANVS – AVG COS III P P Similar.	[...]NNO[...] S C Annona (?) stg. l.	11,57 26,79 S	Dp/As	G1 – 99	134-138	1601
551	Illegible. Head r.	Illegible. Female figure (?) stg. r.	11,51 25,00 S	Dp/As	Trench 342	117-138	9215 NP
552	HADRIANVS - [...] Head bare r.	Illegible. S C Female figure (?) std. l., hld patera and sceptre.	11,48 24,99 N	Dp/As	Trench 338	117-138	9655 NP
553	Illegible. Head r.	Illegible. S C Female figure (?) stg. l.	11,29 26,56 S	Dp/As	G1 – 868	117-138	9694 NP

Cat.	Obverse	Reverse	Wt. Size Axis	Denom.	Position of find	Date	Vim. Coll.
554	Illegible. Similar.	Illegible. Worn.	11,20 27,16 /	Dp/As	Trench 332	117-138	8658 NP
555	Illegible. Head bare r.	Illegible. S C Female figure (?) stg. r., hld. patera.	11,16 25,78 S	Dp/As	G – 5409	117-138	12844 NP
556	Illegible. Bust r.	Illegible. Two figures, adventus type (?).	10,98 25,32 S	Dp/As	G1 – 239	134-138	2883
557	Illegible. Head bare r.	Illegible. Female figure (?) stg. front.	10,86 27,90 S	Dp/As	G – 2245	117-138	6082 NP
558	Illegible. Head r.	Illegible. Figure (?) stg. l. before altar (?).	10,81 26,25 S	Dp/As	G1 – 43	117-138	753
559	Illegible. Head bare r.	Illegible. S C Female figure (?) stg. r	10,70 26,50 S	Dp/As	G1 – 772	117-138	8439 NP
560	Illegible. Head r.	Illegible. S C Salus (?) stg. r.	10,61 27,26 S	Dp/As	Trench 338	117-138	8492 NP
561	Illegible. Head bare l.	Illegible. Female figure (?) stg. l.	10,49 27,80 N	Dp/As	Trench 291	117-138	10113 NP
562	Illegible. Head r.	Illegible. Worn.	10,39 26,86 /	Dp/As	Trench 291	117-138	4574 NP
563	Illegible. Similar.	Illegible. S C ex – COS [...] Female figure (?) stg. l.	10,38 27,86 S	Dp/As	G1 – 1015	117-138	11147 NP
564	Illegible. Head bare r.	Illegible. Worn.	10,36 27,27 /	Dp/As	Leveling	117-138	7083/3
565	HADRIANVS [...] Head laur. r.	Illegible. Worn.	10,32 27,46 /	Dp/As	G1 – 41	117-138	726
566	Illegible. Head r.	Illegible. Worn.	10,28 27,54 /	Dp/As	G – 2903	117-138	8249 NP
567	Illegible. Similar.	Illegible. Female figure (?) stg. l.	10,24 28,24 S	Dp/As	G – 2938	117-138	8350 NP
568	Illegible. Similar.	Illegible. Worn.	10,17 27,35 /	Dp/As	G1 – 817	117-138	8900 NP

Cat.	Obverse	Reverse	Wt. Size Axis	Denom.	Position of find	Date	Vim. Coll.
569	Illegible. Similar.	Illegible. Figure (?) std. l.	10,11 26,35 N	Dp/As	G1 – 101	117-138	1458
570	Illegible. Similar.	Illegible. Worn.	10,07 28,28 /	Dp/As	G1 – 1120	117-138	12656/1 NP
571	HADRIANVS – [...] Head bare r.	Illegible. S C Female figure (?) stg. l., sacrificing from patera over altar, hld. sceptre (?).	9,96 30,88 S	Dp/As	G – 3387	117-138	9993 NP
572	Illegible. Similar.	Illegible. Worn.	9,87 26,01 /	Dp/As	G – 2389	117-138	6692 NP
573	Illegible. Head bare l.	Illegible. Worn.	9,76 28,36 /	Dp/As	G – 4311	117-138	11419 NP
574	Illegible. Head r.	Illegible. Worn.	9,76 27,72 /	Dp/As	Trench 325	117-138	7633 NP
575	Illegible. Similar.	Illegible. Worn.	9,75 27,30 /	Dp/As	G1 – 775	117-138	8483 NP
576	Illegible. Head bare r.	Illegible. ex – S C Figure (?) std. l.	9,66 27,22 S	Dp/As	Trench 304	117-138	6215/2
577	Illegible. Head r.	Illegible. Worn.	9,64 28,67 /	Dp/As	G – 4772	117-138	11754 NP
578	Illegible. Similar.	Illegible. S C Figure (?) stg. l.	9,63 26,45 S	Dp/As	G – 2753	117-138	7574 NP
579	Illegible. Head bare r.	ANNO[...] S C Annona stg. l.	9,57 27,27 S	Dp/As	G1 – 678	117-138	7590 NP
580	Illegible. Similar.	Illegible. Worn.	9,56 27,86 /	Dp/As	G – 785	117-138	2626
581	Illegible. Bust r.	Illegible. Worn.	9,56 26,93 /	Dp/As	G – 1443	117-138	4472 NP
582	Illegible. Head bare r.	Illegible. Figure (?) std. l.	9,55 28,24 N	Dp/As	G1 – 542	117-138	6124 Perfo- rated. NP
583	Illegible. Head r.	Illegible. Minerva (?) adv. r.	9,46 25,05 S	Dp/As	Trench 337	117-138	8529 NP



Cat.	Obverse	Reverse	Wt. Size Axis	Denom.	Position of find	Date	Vim. Coll.
584	Illegible. Similar.	Illegible. S C Salus (?) stg. r.	9,45 27,16 S	Dp/As	Leveling	117-138	10902/2
585	Illegible. Head bare r.	Illegible. ex – S C Figure (?) stg. l.	9,37 25,40 S	Dp/As	G – 2557	117-138	7049 NP
586	Illegible. Similar.	Illegible. ex – S C Female figure (?) stg. l.	9,19 29,59 S	Dp/As	Trench 341	117-138	10156 NP
587	Illegible. Head r.	Illegible. Female figure (?) stg. l.	9,22 25,69 S	Dp/As	G1 – 1134	117-138	13216
588	Illegible. Head bare r.	Illegible. Female figure (?) stg. l.	9,17 24,60 S	Dp/As	G – 4640	117-138	11680 NP
589	Illegible. Head r.	Illegible. Worn.	9,08 26,66 /	Dp/As	G – 3374	117-138	9957 NP
590	[...] COS III P P Head bare r.	Illegible. S C Female figure (?) stg. l.	9,07 25,20 S	Dp/As	G1 – 1089	117-138	12021
591	Illegible. Head r.	Illegible. Figure (?) adv. r.	9,07 24,92 S	Dp/As	G1 – 224	117-138	2790
592	Illegible. Similar.	Illegible. S C Emp. stg. r., on l., clasping hand with female figure (?), stg. l., on r.	9,06 25,75 S	Dp/As	G1 – 735	117-138	7986 NP
593	Illegible. Similar.	Illegible. S C Female figure (?) stg. l.	9,00 27,02 S	Dp/As	Leveling	117-138	6372 NP
594	Illegible. Head bare r.	[...] COS III S C Female figure (?) stg. l., hld. cornucopiae.	8,95 26,20 S	Dp/As	G – 1139	117-138	5022 NP
595	Illegible. Similar.	Illegible. Worn.	8,94 26,24 /	Dp/As	Leveling	117-138	7076/2
596	Illegible. Head r.	Illegible. S C Female figure (?) stg. l.	8,90 26,17 S	Dp/As	Trench 291	117-138	4909 NP

Cat.	Obverse	Reverse	Wt. Size Axis	Denom.	Position of find	Date	Vim. Coll.
597	HADRIANVS - [...] Head bare l.	[...] AVG [...] Female figure (?) std. l., hld patera and cornucopiae.	8,84 27,40 S	Dp/As	G1 – 846	117-138	9444 NP
598	Illegible. Head r.	Illegible. ex – COS III S C Female figure (?) stg. l. before altar.	8,83 28,49 S	Dp/As	G1 – 633	117-138	7178 NP
599	Illegible. Similar.	Illegible. Figure (?) stg.	8,83 25,13 N	Dp/As	G1 – 40	117-138	713
600	Illegible. Similar.	Illegible. Worn.	8,82 26,31 /	Dp/As	Trench 159	117-138	4929 NP
601	Illegible. Head bare r.	Illegible. Figure (?) stg. r.	8,81 23,90 S	Dp/As	G1 – 715	117-138	7856 NP
602	Illegible. Head r.	Illegible. Worn.	8,67 27,45 /	Dp/As	G – 2979	117-138	8568 NP
603	Illegible. Similar.	Illegible. Worn.	8,66 28,34 /	Dp/As	G – 2654	117-138	7309 NP
604	Illegible. Similar.	Illegible. Worn.	8,63 25,62 /	Dp/As	G1 – 664	117-138	7381 NP
605	Illegible. Similar.	Illegible. Worn.	8,59 27,03 /	Dp/As	G1 – 769	117-138	8433 NP
606	Illegible. Similar.	Illegible. Worn.	8,54 25,56 /	Dp/As	G – 2543	117-138	7014 NP
607	Illegible. Head l.	Illegible. Worn.	8,51 27,25 /	Dp/As	Trench 230	117-138	3368
608	Illegible. Head r.	Illegible. Figure (?) stg. l.	8,47 26,81 S	Dp/As	G – 3021	117-138	8692A NP
609	Illegible. Similar.	Illegible. Worn.	8,42 24,59 /	Dp/As	Trench 159	117-138	4931 NP
610	[...] COS III P P Similar.	Illegible. Worn.	8,41 26,23 /	Dp/As	G1 – 828	117-138	9045 NP
611	Illegible. Similar.	Illegible. S C Figure (?) stg. l.	8,40 25,36 S	Dp/As	Trench 191	117-138	2765

Cat.	Obverse	Reverse	Wt. Size Axis	Denom.	Position of find	Date	Vim. Coll.
612	HADRIANVS [...] Head laur. r.	[...]ICI[...] S C Female (?) figure stg. l.	8,39 25,33 S	Dp/As	Trench 191	117-138	3129
613	Illegible. Head bare r.	Illegible. Worn.	8,29 27,23 /	Dp/As	G1 – 907	117-134	9907 NP
614	Illegible. Head r.	Illegible. Worn.	8,28 26,48 /	Dp/As	Sector IA	117-138	1445
615	Illegible. Similar.	Illegible. S C Figure (?) stg.	8,26 25,66 s	Dp/As	G – 3180	117-138	9368 NP
616	Illegible. Similar.	Illegible. Figure (?) stg. r.	8,25 27,26 S	Dp/As	G1 – 740	117-138	8016 NP
617	Illegible. Bust r.	Illegible. Worn.	8,17 27,84 /	Dp/As	Trench 289	117-138	4555 NP
618	HADRIANVS [...] Head laur. r.	Illegible. Female (?) figure stg. r.	8,13 29,54 S	Dp/As	G1 – 23	117-134	547 Broken.
619	Illegible. Head r.	Illegible. Worn.	8,07 23,52 /	Dp/As	Craft center	117-134	5570
620	Illegible. Similar.	Illegible. Worn.	8,05 27,40 /	Dp/As	Trench 290	117-134	5347 NP
621	Illegible. Similar.	Illegible. Female (?) figure stg. r.	8,04 26,15 S	Dp/As	Trench 304	117-134	5172 NP
622	Illegible. Head bare r.	Illegible. Worn.	7,79 26,33 /	Dp/As	Trench 159	117-138	5098 NP
623	Illegible. Head r.	Illegible. Worn.	7,84 26,03 /	Dp/As	Trench 289	117-138	4378 NP
624	Illegible. Similar.	Illegible. S C Figure (?) stg. r., hld. spear (?).	7,70 23,81 S	Dp/As	Trench 341	117-138	8689 NP
625	Illegible. Similar.	Illegible. Worn.	7,63 25,54 /	Dp/As	Trench 328	117-138	7538
626	Illegible. Similar.	Illegible. Ship.	7,49 25,49 S	Dp/As	Trench 107	117-138	1058

Cat.	Obverse	Reverse	Wt. Size Axis	Denom.	Position of find	Date	Vim. Coll.
627	Illegible. Head bare r.	Illegible. S C Female figure (?) stg.	7,42 / S	Dp/As	Trench 320	117-138	6751 Broken. NP
628	Illegible. Similar.	Illegible. Worn.	7,41 25,42 /	Dp/As	Trench 335	117-138	8207 NP
629	Illegible. Head r.	Illegible. S C Female figure (?) std. l.	7,30 26,09 S	Dp/As	Trench 291	117-138	3629
630	Illegible. Head bare r.	Illegible. Ship on l.	7,29 25,82 S	Dp/As	Trench 363	117-138	10851
631	HADRIANVS [...] Head r.	Illegible. Worn.	7,27 26,67 /	Dp/As	G1 – 753	117-138	7159A NP
632	Illegible. Similar.	Illegible. Female figure (?) stg. l.	7,22 26,85 S	Dp/As	G – 3694	117-138	10887
633	HADRIANVS [...] Similar.	Illegible. S C Figure (?) stg.	7,16 27,17 S	Dp/As	G1 – 805	117-138	8740 NP
634	Illegible. Head bare r.	Illegible. S C Female figure (?) stg. l.	7,10 27,35 S	Dp/As	G – 2314	117-138	6274
635	HADRIANVS – AVGVSTVS Similar.	[...] AVG COS [...] S C Female figure (?) stg. l.	6,95 26,28 S	Dp/As	Trench 327	117-138	8271 NP
636	Illegible. Head r.	Illegible. Worn.	6,90 25,02 /	Dp/As	G – 1951	117-138	5420 NP
637	Illegible. Head l.	Illegible. Worn.	6,87 25,63	Dp/As	G1 – 255	117-138	3086
638	Illegible. Head r.	Illegible. Worn.	6,82 24,68 /	Dp/As	G1 – 1122	117-138	12710 NP
639	Illegible. Head bare r.	Illegible. Worn.	6,41 27,32 /	Dp/As	Trench 327	117-138	8227 NP
640	Illegible. Similar.	Illegible. Worn.	6,32 25,37 /	Dp/As	G – 1782	117-138	5067 Broken. NP
641	Illegible. Head r.	Illegible. Figure (?) std. l.	6,22 23,98 N	Dp/As	Sector I	117-138	1205

Cat.	Obverse	Reverse	Wt. Size Axis	Denom.	Position of find	Date	Vim. Coll.
642	Illegible. Similar.	Illegible. Worn.	6,10 25,92 /	Dp/As	Trench 341	117-138	10199 NP
643	[...] COS [...] Head bare r.	Illegible. Worn.	6,06 27,03 /	Dp/As	G – 3055	117-138	8843 NP
644	Illegible. Head r.	Illegible. Worn.	5,98 26,08 /	Dp/As	G – 2521	117-138	6950 NP
645	Illegible. Head bare r.	Illegible. Figure (?) reclining r.	5,74 / S	Dp/As	G – 2634	117-138	7265 NP Frag- ment of the coin.
646	Illegible. Head r.	Illegible [S] C Figure (?) stg. l. before altar.	5,73 25,37 S	Dp/As	G – 3247	117-138	9596 NP
647	Illegible. Similar.	Illegible. Worn.	5,69 28,70 /	Dp/As	Leveling	117-138	10902/1
648	Illegible. Similar.	Illegible. Worn.	5,56 27,02 /	Dp/As	G – 3062	117-138	8943 NP
649	Illegible. Similar.	Illegible. Worn.	5,55 27,72 /	Dp/As	G – 3527	117-138	10692 NP
650	HADRIANVS [...] Similar.	Illegible. Worn.	4,60 25,01 /	Dp/As	G – 2868	117-138	8126 NP
651	Illegible. Bust r.	Illegible [S] C Figure (?) stg. l.	4,18 25,03 S	Dp/As	Trench 201	117-138	3055
652	Illegible. Head r.	Illegible. Worn.	3,43 / /	Dp/As	G1 – 138	117-138	2013 Broken.
653	HADRIAN[...] Head laur. r.	COS [...] Figure (?) std. l.	1,99 18,17 S	Quad	G – 2031	117-138	5683 Broken. NP
654	Illegible. Bust dr. r., head bare (?)	Illegible. Worn.	1,64 / /	Quad	G1 – 945	117-138	10254
655	Illegible. Bust dr. r., head laur.	Illegible. Worn.	1,37 17,62	Quad	Trench 342	117-138	9065 Broken. Defor- med. NP

**SABINA**  
Striking under Hadrianus  
AE - Mint of Rome

Cat.	Obverse	Reverse	Wt. Size Axis	Denom.	Position of find	Ref. RIC	Date	Vim. Coll.
656	[SABINA] AVGVSTA [HADRIANI AVG P P] Bust dr. r., hair coiled and piled on top of head above stephane.	ex – [S C] Ceres std. l. on basket, hld. two corn-ears and torch.	10,92 26,93 S	Dp/As	Trench 318	II, p. 476, no. 1023.	128 onwards	6724 NP
657	SABINA AVGVSTA – HADRIANI [AVG P P] Similar.	ex – S C Similar.	10,25 28,13 S	Dp/As	G1 – 659	II, p. 476, no. 1023.	128 onwards	7357
658	[SABINA AVGVSTA HADR]IANI AV[G P P] Similar.	ex – S C Similar.	8,64 28,05 S	Dp/As	G1 – 36	II, p. 476, no. 1023.	128 onwards	687
659	SABINA AVGVSTA - [HADRIANI AVG P P] Similar.	ex – [S C] Vesta std. l., hld. palladium and sceptre.	10,46 27,86 S	Dp/As	Tench 340	II, p. 476, no. 1024.	128 onwards	8958 NP
660	SABINA AVGVSTA – HADRIANI [AVG P P] Bust dr. r., hair waved, rising into crest on top above diadem, knotted in queue, falling down neck.	[CONCORDIA AVG] ex – S C Concordia std. l., hld. patera and resting l. elbow on statue of Spes, set on a base; under chair, cornucopiae.	24,15 32,90 S	S	Trench 334	II, p. 477, no. 1025.	128 onwards	7731 NP
661	SABINA – AVGVSTA Similar.	PIETA-S AVG S C Pietas stg. front, head l., resting her hands on the head of a little girl on l., and a little boy on r.	8,20 26,09 S	Dp/As	G – 4115	II, p. 479, no. 1048.	128 onwards	11217 NP

**SABINA**  
Striking under Hadrianus  
AE - Without reference

Cat.	Obverse	Reverse	Wt. Size Axis	Denom.	Position of find	Date	Vim. Coll.
662	Illegible. Bust dr. r., hair coiled and piled on top of head above stephane.	Illegible. Figure (?) stg.	24,59 33,33 S	S	Trench 335	128 onwards	8372 NP
663	Illegible. Similar.	Illegible. Worn.	12,29 26,86 /	Dp/As	G – 4711	128 onwards	11721 NP
664	[...] AVGVSTA - [...] Bust dr. r., hair coiled and piled with jewelry on top of head behind double stephane.	Illegible. S C Female figure (?) stg. l.	11,94 27,15 S	Dp/As	G1 – 990	128 onwards	10724 NP
665	AVGVSTA - HAD[...] Bust dr. r., hair waved, rising into crest on top above diadem, knotted in queue, falling down neck.	Illegible. Worn.	8,81 25,80 /	Dp/As	Leveling	128 onwards	7083/1
666	[...] AVGVSTA Bust dr. r., hair coiled and piled on top of head above stephane.	Illegible. S C Figure (?) stg.	7,64 24,08 S	Dp/As	Trench 159	128 onwards	4439 NP

**LUCIUS AELIUS**  
Striking under Hadrianus  
AE - Mint of Rome

Cat.	Obverse	Reverse	Wt. Size Axis	Denom.	Position of find	Ref. RIC	Date	Vim. Coll.
667	L AELIVS – CAESAR Head bare l.	[TR POT COS II] S C Spes adv. l., hld. flower and raising skirt.	12,69 23,52 S	Dp/As	Trench 350	II, p. 482, no. 1067.	137	9741 NP
668	L AELIVS – CAESAR Similar.	[TR POT] - COS II S C Similar.	10,76 27,67 S	Dp/As	G – 4250	II, p. 482, no. 1067.	137	11350 NP
669	L AELIVS [CAESAR] Bust r., head bare.	TR POT [COS II] S C Woman stg. l., raising r. hand and hld. cornucopiae.	9,38 28,21 S	Dp/As	Sector II	II, p. 482, no. 1068.	137	1839

Cat.	Obverse	Reverse	Wt. Size Axis	Denom.	Position of find	Ref. RIC	Date	Vim. Coll.
670	L AELIVS CAE[SAR] Bust r., head bare.	TR PO-T – COS – II S C ex – PANNONIA Panonia stg. front, head l., hld. vexillum, with l. hand gathering up dress at l. side.	10,58 26,08 S	Dp/As	G – 3034	II, p. 482, no. 1071.	137	8697 NP

**LUCIUS AELIUS**  
Striking under Hadrianus  
AE - Without reference

Cat.	Obverse	Reverse	Wt. Size Axis	Denom.	Position of find	Date	Vim. Coll.
671	L AELIVS - [...] Head bare r.	Illegible. Worn.	14,02 27,51 /	Dp/As	Trench 337	137	8885 NP
672	[...]ELIVS - [...] Similar.	Illegible. Female figure (?) stg. l.	11,04 25,91 S	Dp/As	G1 – 912	137	10074 NP

**ANTONINUS PIUS**  
Striking under Hadrianus  
AE - Mint of Rome

Cat.	Obverse	Reverse	Wt. Size Axis	Denom.	Position of find	Ref. RIC	Date	Vim. Coll.
673	[IMP T AELIV] S CAE-SAR A[NTONINVS] Bust r., head bare.	TR P COS [CONCORDIA EXERCIT]TVVM S C Concordia stg. l., hld. eagle and standard.	10,40 26,73 S	As	G – 1918	II, p. 484, no. 1086.	138	5359 NP
674	[IMP T AELIVS CAE]-SAR ANTONINVS Bust dr. r., head bare.	[TRIB POT] COS S C Clasped hands hld. winged caduceus and corn-ears.	9,80 25,09 N	As	G1 – 1092	II, p. 484, no. 1088(a).	138	12069 NP



**ANTONINUS PIUS**

AR - Mint of Rome

Cat.	Obverse	Reverse	Wt. Size Axis	Denom.	Position of find	Ref. RIC	Date	Vim. Coll.
675	ANTONINVS AVG PIVS P P Head laur. r.	COS – III Clasped hands, hld. caduceus and corn-ears.	2,91 18,47 S	D	Trench 38	III, p. 43, no. 136.	145-161	482
676	IMP CES T AEL HADR AN- TONINVS AVG PIVS P P Head laur. r.	TR POT XV – COS III ex – TRANQ Tranquillitas stg. r., hld. rudder on globe and corn- ears.	3,16 18,04 S	D	G – 4790	III, p. 52, no. 218.	151-152	11760 NP
677	ANTONINVS AVG – PIVS P P TR P XXII Head laur. r.	VOTA SOL – DECENN II ex – COS III Antoninus, veiled, stg. l., sacrificing with patera over tripod, l. arm at side.	2,66 16,62 S	D	Leveling	III, p. 61, no. 292(a).	158-159	10902/3

## AR - Without reference

Cat.	Obverse	Reverse	Wt. Size Axis	Denom.	Position of find	Date	Vim. Coll.
678	ANTONINVS [...] ] Head laur. r.	TRIB[...] ] Female figure (?) stg. l.	3,25 17,178 S	D	Trench 345	138-161	9334 NP

## AE - Mint of Rome

Cat.	Obverse	Reverse	Wt. Size Axis	Denom.	Position of find	Ref. RIC	Date	Vim. Coll.
679	IMP T AEL CAES HADR AN-TONINVS [AVG PIVS] Head laur. r.	P M TR POT - [COS II] S C Fortuna stg. l., hld. rudder and cornucopiae.	11,17 26,54 N	As	Trench 69	III, p. 98, no. 533 (b).	139	977
680	IMP T AEL CAES H[ADR AN-TONINVS AVG] PIVS] Similar.	P M TR POT - [COS II] S C Similar.	9,94 28,00 NW	As	G – 1943	III, p. 98, no. 533 (b).	139	5399 NP

Cat.	Obverse	Reverse	Wt. Size Axis	Denom.	Position of find	Ref. RIC	Date	Vim. Coll.
681	ANTONINVS – AVG PIVS P P Head laur. r.	TR POT - COS II ex – PAX Pax stg. l., hld. branch and cornucopiae.	11,93 29,27 N	As	G – 3359	III, p. 103, no. 569(a).	139	9894 NP
682	ANTONINVS – AVG PIVS P P Similar.	TR POT - [COS II] ex – PAX Similar.	10,75 27,88 S	As	G1 – 672	III, p. 103, no. 569(a).	139	7454
683	ANTONINVS – AVG PIVS P P Similar.	TR POT - [COS] II ex – PAX Similar.	9,61 27,39 N	As	G1 – 915	III, p. 103, no. 569(a).	139	9988 NP
684	ANTONINVS AVG [PIVS P P TR P] COS III Haed laur. l.	SALVS AVG S C Salus stg. l., feeding snake coiled roun altar and hld. rudder on globe.	21,54 31,70 N	S	Trench 340	III, p. 112, no. 636(c).	140-144	10149
685	ANTONINVS [AVG PI]-VS P P TR P COS III Head rad. r.	ANNONA – AVG S C Annona stg. r., hld. corn-ears and cornucopiae; l., modius and corn- ears; r., prow of ship.	13,45 27,35 N	Dp	Trench 313	III, p. 113, no. 656.	140-141	9484 NP
686	[ANTONINVS] [AVG PI]-VS P P TR P COS III Similar.	ANNONA – AVG S C Similar.	12,01 25,58 N	Dp	Sector I	III, p. 113, no. 656.	140-141	1313
687	ANTONINVS AVG PI-VS P P TR P COS III Head laur. r.	ANNONA – AVG S C Annona stg. r., hld. corn-ears and cornucopiae; l., modius and corn- ears; r., prow of ship.	10,73 26,93 NW	As	G1 – 62	III, p. 115, no. 675.	140-144	1046
688	ANTONINVS AVG PI-VS P P TR P COS III Head laur r.	CONCORDIA – EXERCITVVM S C Concordia stg. l., hld. Victroy and Aquila.	11,85 26,79 N	As	G1 – 631	III, p. 115, no. 678.	140-144	7142

Cat.	Obverse	Reverse	Wt. Size Axis	Denom.	Position of find	Ref. RIC	Date	Vim. Coll.
689	ANTONINVS AVG PI-VS P P TR P COS III Head laur r.	[FELICI]-TAS AVG S C Felicitas stg. front, head l., hld. caduceus and branch.	12,65 26,22 N	As	G – 3068	III, p. 115, no. 679.	140-144	9079 NP
690	ANTONINVS AVG PI-VS P P [TR P] COS III Similar.	FELI[CI]-TAS AVG S C Similar.	9,74 28,59 S	As	G – 107	III, p. 115, no. 679.	140-144	146 Broken.
691	ANTONINVS AVG - PIVS P P [TR P COS III] Similar.	FELICI-TAS AVG S C Similar.	7,64 28,28 N	As	Trench 159	III, p. 115, no. 679.	140-144	5048 NP
692	ANTONINVS AVG - PIVS P P [TR P COS] III Similar.	SECVRITAS – PVBLICA S C Securitas stg. l., hld. sceptre and resting l. elbow on column.	11,32 27,60 S	As	G – 3332	III, p. 116, no. 691.	140-144	9802 NP
693	[ANTONINVS AVG PIVS P P] Head laur. r.	[TR POT COS III] S C Winged caduceus between crossed cornuacopiae.	9.67 27.18 S	As	G1 – 1070	III, p. 117, no. 705(a).	140-144	11704 NP
694	ANTONINVS AVG – PIVS P P [TR P COS III] Head laur. r.	IMPERA-[TOR II] S C Spes adv. l., hld. flower and raising skirt.	10,75 28,04 S	As	G1 – 803	III, p. 120, no. 730.	143-144	8734 NP
695	ANTININVS [AVG PIVS P P TR P COS III Head bare r.	IMPERA-TOR II S C Victory adv. r., hld. wreath and palm.	9,22 27,19 N	As	G – 2424	III, p. 120, no. 731(a).	143-144	6739 NP
696	ANTONINVS AVG PIVS - P P TR P COS III Head laur r.	IMPERA-TOR II S C Sow r. under holm-oak, suckling four young; in front one more.	9,82 25,51 S	As	G1 – 890	III, p. 120, no. 733.	143-144	9722 NP

Cat.	Obverse	Reverse	Wt. Size Axis	Denom.	Position of find	Ref. RIC	Date	Vim. Coll.
697	[ANTONINVS AVG PIVS P P TR P COS III] Head laur r.	[IMPERATOR II ANCILIA] S C Two ancilia – oval shields – with rounded projections above and below.	12,22 26,94 N	As	G1 – 416	III, p. 120, no. 736(a).	143-144	5095 NP
698	ANTONINVS AVG PIVS P P TR P COS III Similar.	[IMPERATOR II] ANCILIA S C Similar.	12,06 27,02 s	As	G1 – 716	III, p. 120, no. 736(a).	143-144	7775/1 NP
699	[ANTONINVS AVG PIVS P P TR P COS III] Similar.	[IMPERATOR II ANCILIA] S C Similar.	9,95 25,61 S	As	G – 5	III, p. 120, no. 736(a)	143-144	6502 NP
700	ANTONINVS AVG PI-VS P P [TR] [P] [COS] [III] Head laur. r.	[D]ES – III ex – S C Salus std. l., feeding snake coiled round altar and resting l. elbow on chair.	27,54 30,25 N	S	Trench 317	III, p. 122, no. 750.	144	6628 NP
701	[ANTONINVS AVG PI]-VS P P TR P COS III Head laur. r.	ANNONA – AVG S C Annona stg. l., hld. corn-ears over modius l. and anchor.	21,06 32,30 N	S	Trench 338	III, p. 123, no. 756.	145-161	8616 NP
702	ANTONINVS – AVG PIVS P P TR P Head laur. r.	No legend. ex – COS III/ [S C] Antoninus in slow quadriga l., hld. eagle-tipped sceptre.	22,07 31,38 N	S	G – 3383	III, p. 124, no. 767(a).	145-161	9976 NP
703	ANTONINVS AVG PIVS – P P TR P COS III Head laur. r.	S C Mars adv. r., hld. spear and trophy.	11,83 26,42 NW	As	G1 – 85	III, p. 130, no. 825.	145-161	1249
704	[ANTONINVS AVG PI]-VS P P TR P COS III Head laur. r.	S C Minerva stg. r., brandishing javelin and hld. shield.	8,35 26,93 N	As	G1 – 599	III, p. 130, no. 826.	145-161	6865 NP

Cat.	Obverse	Reverse	Wt. Size Axis	Denom.	Position of find	Ref. RIC	Date	Vim. Coll.
705	ANTONINVS AVG – PIVS P P TR P XI Head laur. r.	CO[S IIII] S C ex – VOTA Antoninus stg. I., sacrificing with patera over tripod, l. hand at side.	9,35 26,44 S	As	G1 – 204	III, p. 133, no. 852(a).	147-148	2755
706	[ANTONINVS AVG] PI-VS P P TR P COS [IIII] Similar.	S C Similar.	9.01 27.39 N	As	G – 3402	III, p. 116, no. 686 or p. 130, no. 826 (COS III or IIII).	140-161	10100 NP
707	ANTONINVS AVG PI-VS P P TR P COS IIII Head laur. r.	S P Q R OPTIMO PRINCIPI S C in wreath.	12,32 27,96 S	As	G1 – 766	III, p. 130, no. 827(a).	145-161	9152 NP
708	[ANTONINVS AVG PIVS] P P TR P COS IIII Similar.	S P Q R OPTIMO PRINCIPI S C in wreath.	10,04 27,00 N	As	Trench 309	III, p. 130, no. 827(a).	145-161	5366
709	[ANTONIN]VS AVG PI-[VS P P TR P COS IIII] Similar.	S P Q R OPTIMO PRINCIPI S C in wreath.	9,40 25,66 N	As	Leveling	III, p. 130, no. 827(a)	145-161	7077/1
710	ANTONINVS [AVG PIVS P P TR P COS IIII] Similar.	S P Q R OPTIMO PRINCIPI S C in wreath.	7,09 26,22 S	As	G – 5261	III, p. 130, no. 827(a).	145-161	12549 NP
711	ANTONINVS AVG PIVS P P Head laur. r.	[TR PO]T COS IIII Aeternitas stg. I., extending r. hand and hld. out scarf.	11,64 24,99 NW	As	Trench 38	III, p. 131, no. 832(a).	145-161	481
712	[ANTONINVS AVG] – PIVS P P TR P XI Head laur. r.	[CO]S IIII S C Antoninus stg. I., sacrificing with patera over tripod, l. hand at side.	12,00 29,50 S	As	G – 1825	III, p. 132, no. 851.	147-148	5178 NP

Cat.	Obverse	Reverse	Wt. Size Axis	Denom.	Position of find	Ref. RIC	Date	Vim. Coll.
713	ANTONINVS AVG – PIVS P P TR P XI Head laur. r.	PRIMI DECEN NALES COS IIII S C (in oak- wreath).	9,59 27,51 N	As	Trench 396	III, p. 133, no. 853.	147-148	11903 NP
714	ANTONINVS AVG – PIVS P P TR P XII Head laur. r.	[ANNO]-NA AVG S C Annona stg. I. hld. corn-ears over modius and anchor.	27,51 33,37 S	S	Trench 372	III, p. 133, no. 854.	148-149	11558 NP
715	ANTONINVS AVG – PIVS P P TR P XII Head laur. r.	COS – IIII S C Aequitas stg. I., hld. scales and cornucopiae.	21,08 31,72 SE	S	G - 741	III, p. 133, no. 855.	148-149	2466
716	ANTONINVS AVG – PIVS P P TR P XII Head laur. r.	FELICI-TAS AVG S C ex – COS IIII Felicitas stg. r., hld. long caduceus and corn-ears in fold of robe.	11,74 26,92 NW	As	Sector IA	III, p. 134, no. 860(a).	148-149	1381
717	ANTONINVS AVG – PIVS P P TR P XII Head laur. r.	MVNIFI- CENTIA AVG S C ex – COS IIII Munificentia stg.I., hld. wreath and sceptre; at feet, lion.	9,15 27,70 S	As	G1 - 384	III, p. 134, no. 861.	148-149	4643 NP
718	ANTONINVS AVG - [PIVS P P TR P XII] Head laur. r.	MVN[IFICENTIA] AVG S C ex – COS IIII Elephant r.	11,83 28,35 S	As	Leveling	III, p. 134, no. 862(a).	148-149	12418 NP
719	[ANTONINVS AVG PIVS P P TR P XII] Similar.	MVNIF[ICENTIA AVG] [S C] ex – COS IIII Similar.	9,34 26,00 NW	As	G1 – 369	III, p. 134, no. 862(a).	148-149	5198 NP

Cat.	Obverse	Reverse	Wt. Size Axis	Denom.	Position of find	Ref. RIC	Date	Vim. Coll.
720	ANTONINVS AVG PI-VS P P TR P [COS] IIII Head laur. r.	S C Roma, helm., std. l., hld Victory and spear, rasting l. elbow on shield.	26,00 30,47 N	S	G1 - 800	III, p. 125, no. 780.	145-161	8761 NP
721	IMP CAES T AEL HADR ANTONINVS AVG PIVS P P Head laur. r.	TR POT XIII – COS IIII S C ex – ANNONA AVG Annona std. l., hld. corn-ears and cornucopiae; to l., modius.	12,85 26,64 S	As	Trench 291	III, p. 136, no. 880.	150-151	4575 NP
722	ANTONINVS AVG – PIVS P P TR P XV Head laur. r.	BONVS – EVENTVS S C ex – COS IIII Bonus Eventus stg. l., cacrificing with patera over altar an hld. cornucopiae.	10,33 26,98 S	As	Trench 337	III, p. 138, no. 899.	151-152	8342 NP
723	ANTONINVS AVG – PIVS P P TR P XV Head laur. r.	[SALVS] AVG S C ex – COS IIII Salus stg. l., feeding snake coiled round altar and hld. sceptre.	12,04 26,85 SE	As	G1 – 45	III, p. 138, no. 900(a).	151-152	789
724	ANTONINVS AVG – PIVS P P TR P XVI Head rad. r.	SALVS – [AVG] S C ex – COS IIII Salus stg. l., feeding snake coiled round altar and hld. sceptre.	12,46 26,47 S	Dp	Trench 291	III, p. 139, no. 907(a).	152-153	4269 NP
725	[ANTONINVS AVG PIVS P P TR P XVIII] Head laur. r.	BRITANNIA [COS IIII] S C Britannia std. l. on rock, head propped on r. hand, l. hand on rock; to l. round shield and eagle- tripped sceptre (?).	8,96 26,04 SE	As	G1 – 447	III, p. 142, no. 934.	154-155	5348 NP

Cat.	Obverse	Reverse	Wt. Size Axis	Denom.	Position of find	Ref. RIC	Date	Vim. Coll.
726	ANTONINVS AVG PIVS P P TR P XVIII Head laur. r.	FELICITAS – COS IIII S C Felicitas stg. front, head r., hld. winged caduceus and corn-ears.	9,28 27,09 N	As	G1 – 460	III, p. 142, no. 937 var. Felicitas head. r. instead l.	154-155	5612 NP
727	ANTONINVS AVG – PIVS P P TR P XIX Head laur. r.	TR POT XIX – COS IIII S C Providentia stg. l. pointing with r. hand at large globe and hld. sceptre.	9,39 25,90 N	As	Trench 290	III, p. 144, no. 946.	155-156	5592 NP
728	ANTONINVS AVG – PIVS P P TR P XIX Head laur. r.	COS – IIII S C Jupiter std. l., hld. Victory and sceptre.	11,65 24,45 S	As	G1 – 91	III, p. 144, no. 954.	155-156	1294
729	ANTONINVS [AVG – PIVS P P] TR P XIX Head laur. r.	COS – IIII S C Pax stg. l., hld. branch and cornucopiae.	10,12 25,82 N	As	G1 – 484	III, p. 144, no. 955.	155-156	5803 NP
730	[ANTONINVS] AVG – PIVS [P P IMP II] Head laur. r.	TR POT XIX COS IIII ex – S C Annona std. r., hld. cornucopiae in both hands; at feet modius.	10,46 26,02 N	As	G – 4917	III, p. 144, no. 956.	155-156	11954
731	[ANTONINVS] AVG – PIVS [P P IMP II] Head laur. r.	TR POT XIX – COS IIII S C Providentia stg. l., pointing with r. hand at large globe and hld. sceptre.	9,83 25,36 N	As	Trench 332	III, p. 144, no. 957.	155-156	8242 NP
732	ANTONINVS AVG – PIVS P P IMP II Head laur. r.	TR POT XX – COS IIII S C Providentia stg. l., pointing with r. hand at large globe and hld. sceptre.	13,44 24,94 SE	As	G – 2570	III, p. 146, no. 972.	156-157	7056



Cat.	Obverse	Reverse	Wt. Size Axis	Denom.	Position of find	Ref. RIC	Date	Vim. Coll.
733	ANTONINVS AVG PIVS P P TR P XXII Head rad. r.	[TEMPLVM DIV AVG REST COS III] ex – S C Octastyle temple, in which are seated statues of Divus Augustus and Livia.	14,30 27,40 NW	Dp	Trench 334	III, p. 151, no. 1017.	158-159	7595
734	ANTONINVS AVG – PIVS P P TR P XXII Head laur. r.	TEMPL DIVI – AVG REST ex – COS III Similar.	10,99 26,40 S	As	G1 – 852	III, p. 151, no. 1024(a).	158-159	9394 NP
735	ANTONINVS AVG – PIVS P P TR P XXII Head laur. r.	VOTA SOL – DECENN II S C ex – COS III Antoninus stg. l., sacrificing with patera over tripod, l. arm at side; by altar, bull reclining.	11,26 26,16 N	As	G1 – 44	III, p. 152, no. 1027.	158-159	769a
736	ANTONINVS AVG – PIVS P P TR P XXII Head laur. r.	VOTA SVSCE- PTA DEC III S C ex – COS III Antoninus stg. l., sacrificing with patera over tripod, l. arm at side.	10,13 26,06 N	As	Trench 191	III, p. 152, no. 1028.	158-159	2796
737	ANTONINVS AVG – PIVS [P P TR P X]XII Similar.	[VOTA SVS]CE- PTA DEC III S C ex – COS III Similar.	9,45 25,67 S	As	G – 2546	III, p. 152, no. 1028.	158-159	8330 NP
738	ANTONINVS AVG – PIVS [...] ] Head laur. r.	[VOTA] SVSCEP - DECEN[N III] ex – COS [III] Similar.	9,54 26,97 N	As	G1 – 1132	III, p. 152, no. 1028 or no. 1042; but here rev. leg. (SVSCEP) like on S <i>cf.</i> p. 150, no. 1009.	158-161	13181

Cat.	Obverse	Reverse	Wt. Size Axis	Denom.	Position of find	Ref. RIC	Date	Vim. Coll.
739	ANTONINVS – AVG PIVS P P Head laur. r.	TR POT XXIII – COS III S C Male figure (?) stg. r., r. hand on hip.	14,24 28,12 N	As	G1 – 381	Not in RIC; <i>cf.</i> III, p. 154- 155, nos. 1050- 1055.	160-161	4808 NP

**ANTONINUS PIUS**

AE - Without reference

Cat.	Obverse	Reverse	Wt. Size Axis	Denom.	Position of find	Date	Vim. Coll.
740	[...] – PIVS P P IMP II Head laur. r.	Illegible. Worn.	24,00 30,56 /	S	Trench 340	138-161	9753 NP
741	ANTONINVS AVG – PIVS Similar.	Illegible. Female figure (?) stg.	23,56 33,44 N	S	Trench 340	138-161	8908 NP
742	Illegible. Similar.	[...] COS [...] S C Female figure (?) stg. r.	21,92 33,52 S	S	Trench 334	138-161	8250 NP
743	Illegible. Similar.	Illegible. Female figure (?) stg.	18,48 29,09 S	S	G – 5187	138-161	12453 NP
744	[...] AVG [...] Similar.	IMP[...] S C Victory adv. r.	16,20 29,17 S	S	G1 – 941	138-161	10302 NP
745	[...] IVS PIVS - [...] Head rad. r.	Illegible. S C Spes adv. l.	13,21 18,15 S	Dp	G1 – 896	138-161	9799 NP
746	Illegible. Similar.	Illegible. Female figure (?) stg. l.	11,59 24,79 S	Dp	Trench 96	138-161	941
747	Illegible. Similar.	Illegible. Worn.	7,70 26,53 /	Dp	G – 4873	138-161	11872 NP
748	ANTONINVS AVG PI-VS P P TR P X[...] Head laur. r.	[...] COS III S C Female figure stg. l., hld. sceptre.	12,97 27,60 S	As	G – 1109	138-161	3923 NP
749	Illegible. Similar.	Illegible. S C Female figure (?) stg. l.	12,80 30,12 N	As	G1 – 751	138-161	8235 NP

Cat.	Obverse	Reverse	Wt. Size Axis	Denom.	Position of find	Date	Vim. Coll.
750	Illegible. Similar.	Illegible. Figure (?) stg. 1.	11,95 27,22 N	As	Trench 181	138-161	2999
751	[...]ONINVS[...] Similar.	COS - [...] S C Female figure (?) stg. 1.	11,64 25,33 SE	As	Trench 324	138-161	6850 NP
752	ANTONINVS – AVG PIVS PP Similar.	[...] POT – COS [...] Fortuna stg. 1., hld. rudder and cornucopiae.	11,56 26,87 NW	As	G – 131	138-161	1930
753	Illegible. Similar.	TR [...] ex – S C Female figure (?) std. r.	11,45 26,33 S	As	G1 – 772	138-161	8438 NP
754	Illegible. Similar.	Illegible. Figure (?) stg.	11,27 28,46 S	As	G – 1689	138-161	4960
755	ANTONINVS – AVG PIVS PP Similar.	[...] COS III S C Female figure (?) stg. 1.	11,17 27,47 NW	As	Trench 159	145-161	4787 NP
756	ANTONINVS AVG – PIVS [...] Similar.	Illegible. S C Female figure (?) stg. 1.	10,76 29,79 N	As	G1 – 810	138-161	8814 NP
757	Illegible. Similar.	COS [...] S C Emp. (?) std. 1.	10,76 26,17 S	As	G – 341	138-161	1667
758	ANTONINVS – [...] Similar.	Illegible. S C Female figure (?) stg. 1.	10,75 24,86 S	As	G1 – 468	138-161	5677 NP
759	[...]ANTONINVS PI- VS TRP P COS [III] Similar.	[...] III S C Female figure (?) stg. 1. hld. cornucopiae.	10,74 25,32 N	As	G1 – 559	138-161	6130
760	[ANTO]NINVS [...] Similar.	Illegible. S C Female figure (?) stg. 1.	10,57 26,06 S	As	G1 – 92	138-161	1322
761	ANTONINVS AVG [...] Similar.	COS III S C Female figure (?) stg. 1., hld. cornucopiae.	10,43 25,43 N	As	G1 – 240	145-161	2925
762	[...]VS PI-VS TRP P COS [...] Similar.	S C Female figure (?) stg. 1.	10,23 26,88 N	As	Trench 290	138-161	6086

Cat.	Obverse	Reverse	Wt. Size Axis	Denom.	Position of find	Date	Vim. Coll.
763	[...]NINVS AVG – PIVS [...] Similar.	Illegible. Female figure (?) stg. l.	10,22 30,72 N	As	G1 – 1099	145-161	12134 NP
764	ANTONINVS [...] Similar.	Illegible. S C Female figure (?) stg. l.	10,11 28,58 N	As	G1 – 846	145-161	9528 NP
765	ANTONINVS - [...] Similar.	[...] POT [...] OS [...] S C Female figure (?) stg. l.	10,09 27,28 S	As	G1 – 969	145-161	10568
766	ANTONINVS AVG [...] Similar.	Illegible. S C Female figure (?) stg. r.	10,02 27,61 N	As	G1 – 966	145-161	10547
767	ANTONINVS [...] Similar.	Illegible. S C Female figure (?) std. r.	10,00 25,90 N	As	G1 – 1019	145-161	11153 NP
768	Illegible. Similar.	Illegible. Female figure (?) stg. l.	9,97 27,07S	As	G – 4975	138-161	12132 Perfo- rated.
769	Illegible. Similar.	Illegible. Worn.	9,91 25,07 /	As	G – 1581	138-161	4743 NP
770	ANTONINVS AVG – PIVS P P TR P XII Similar.	Illegible. ex – COS III Worn.	9,87 27,83 S	As	G – 4833	148-149	11821 NP
771	Illegible. Similar.	[...]VBL[...] S C Female figure (?) std. l.	9,80 25,30 S	As	G1 – 899	138-161	9944 NP
772	ANTONINVS AVG PI-VS P F [...] Similar.	[...] – AVG S C Female figure (?) stg. l.	9,79 26,04 N	As	Trench 359	138-161	10492 NP
773	Illegible. Similar.	[...]TAS S C Female figure (?) stg. l.	9,78 25,98 N	As	G – 1616	138-161	4738 NP
774	ANTONINVS AVG PI-VS P F TR P COS III Similar.	Illegible. S C Female figure (?) stg. l.	9,74 26,68 N	As	G – 4995	138-161	12162 NP
775	ANTONINVS AVG PI-[...] Similar.	Illegible. S C Female figure (?) stg. l.	9,67 27,02 N	As	Trench 332	138-160	7949 NP

Cat.	Obverse	Reverse	Wt. Size Axis	Denom.	Position of find	Date	Vim. Coll.
776	[...] CAES HADR AN-TO[...] Similar.	Illegible. Figure (?) std. l.	9,64 26,34 S	As	G – 4290	138-139	11401 NP
777	Illegible. Similar.	Illegible. Worn.	9,60 27,06 /	As	G – 3011	138-161	8628 NP
778	Illegible. Similar.	Illegible. S C Figure (?) stg. l. before tripod (?), hld. cornucopiae.	9,59 27,18 S	As	G1 – 748	138-161	8166
779	Illegible. Similar.	Illegible. S C Antoninus (?) stg. l., sacrificing over tripod.	9,52 27,57 S	As	G – 2920	138-161	8304 NP
780	[...] AVG PI-VS [...] Similar.	Illegible. S C Female figure (?) stg. l.	9,44 27,12 S	As	Trench 432	138-161	13215
781	Illegible. Similar.	Illegible. Female figure (?) stg. front.	9,38 26,20 N	As	G – 3355	138-161	9920 NP
782	Illegible. Similar.	Illegible. Worn.	9,29 27,69 /	As	G – 2763	138-161	8625 NP
783	ANTONINVS – AVG Similar.	Illegible. S C Female figure (?) stg.	9,22 26,27 N	As	G – 5237	138-161	12457 NP
784	Illegible. Similar.	Illegible. Female figure (?) stg. r.	9,21 26,45 N	As	G – 3394	138-161	10054 NP
785	ANTONINVS AVG – PIVS [...] Similar.	Illegible. Female figure (?) stg. l.	9,20 28,25 S	As	G1 – 976	138-161	10603
786	Illegible. Similar.	FELIC[...] Felicitas stg. l.	9,18 26,99 S	As	Trench 131	138-161	1700
787	ANTONIN[...] Similar.	Illegible. S C ex – COS [...] Female figure (?) stg. l. before altar, hld. patera.	9,17 26,92 S	As	G1 – 920	138-161	10640
788	Illegible. Similar.	[...] TR S C Fides Exercitus stg. l., hld. two standards.	9,09 24,64 SE	As	G1 - 100	138-161	1513

Cat.	Obverse	Reverse	Wt. Size Axis	Denom.	Position of find	Date	Vim. Coll.
789	Illegible. Similar.	Illegible. Worn.	8,99 26,07 /	As	G1 – 939	138-161	10646 NP
790	Illegible. Similar.	Illegible. Figure (?) stg. l. before altar.	8,91 28,19 S	As	G – 2894	138-161	8209 NP
791	Illegible. Similar.	Illegible. S C Providentia stg. l., pointing to globe, hld. cornucopiae.	8,85 24,04 S	As	Trench 358	138-161	10315 NP
792	Illegible. Head laur. r.	Illegible. Female figure (?) stg. l.	8,86 24,91 S	As	Trench 288	138-161	4883 NP
793	[...] – VS P P [...] Similar.	Illegible. S C Female figure (?) stg. l.	8,81 24,20 N	As	G – 4892	138-161	11920 NP
794	Illegible. Similar.	Illegible. S C Spes adv. l.	8,73 26,74 S	As	Trench 340	138-161	9313 NP
795	Illegible. Similar.	Illegible. S C Female figure (?) std. l.	8,72 26,35 S	As	Trench 292	138-161	5722 NP
796	Illegible. Similar.	Illegible. Worn.	8.68 25.75 /	As	Trench 289	138-161	4424 NP
797	Illegible. Similar.	Illegible. Female figure (?) std. l.	8,45 24,42 N	As	Trench 327	138-161	7522
798	Illegible. Similar.	TR POT [...] S C Fides militum stg. front, head l., hld. standard in each hand.	8,39 24,80 NW	As	G – 3378	138-161	9975
799	Illegible. Similar.	Illegible. Worn.	8,37 26,55 /	As	G1 – 784	138-161	8599 De- formed. NP
800	[...]NINVS AVG [...] Similar.	[SALVS] AVG S C Salus stg. l., feeding snake coiled round altar.	8,36 26,44 SE	As	G1 – 333	138-161	4015
801	[...]- PIVS [...] Similar.	Illegible. Female figure (?) stg. l.	8,30 28,17 S	As	G1 – 1036	138-161	11330 NP

Cat.	Obverse	Reverse	Wt. Size Axis	Denom.	Position of find	Date	Vim. Coll.
802	[...] ANTONINVS - AVG PIVS P P Similar.	[...] COS III S C Female figure (?) adv. l.	8,24 27,59 N	As	G1 – 201	138-161	2542
803	[...] AVG PI-VS TR P [...] Similar.	Illegible. S C Female figure (?) stg. l., hld. patera.	8,19 24,27 N	As	Trench 304	138-161	5679 NP
804	[...] – VS PP [...] Similar.	Illegible. S C Female figure (?) stg. l., hld. cornucopiae.	8,17 24,85 SE	As	G1 – 1088	138-161	12041 NP
805	Illegible. Similar.	Illegible. S C Female figure (?) stg. l.	8,12 29,71 N	As	Trench 325	138-161	7881 NP
806	Illegible. Similar.	Illegible. S C Figure (?) stg. l.	7,56 27,76 N	As	G – 2337	138-161	6256
807	ANTONI[...] Similar.	Illegible. S C Female figure (?) stg. l.	7,48 26,47 N	As	G1 – 754	138-161	8187 NP
808	Illegible. Similar.	Illegible. [S] C Figure (?) stg. l.	7,27 25,18 S	As	G1 – 300	138-161	3727
809	Illegible. Similar.	Illegible. S C Figure (?) stg. l.	5,45 22,29 S	As	G – 3477	138-161	10464 NP
810	ANTONINVS – AVG PIVS Similar.	Illegible. Worn.	5,32 26,94 /	As	G1 – 1072	138-161	11723 NP
811	Illegible. Similar.	Illegible. Worn.	4,37 25,82 /	As	G1 – 265	138-161	3198
812	Illegible. Head r.	Illegible. S C Female figure (?) stg. l.	14,26 27,48 N	Dp/As	Trench 343	138-161	9728
813	Illegible. Similar.	Illegible. Figure (?) stg.	12,82 25,59 E	Dp/As	Trench 325	138-161	8222 NP
814	Illegible. Similar.	Illegible. Worn.	11,26 26,77 /	Dp/As	Trench 159	138-161	5382 Perforated. NP

Cat.	Obverse	Reverse	Wt. Size Axis	Denom.	Position of find	Date	Vim. Coll.
815	Illegible. Similar.	Illegible. S C Fides stg. I., hld. two standards.	11,05 24,31 N	Dp/As	G – 3464	138-161	10384 NP
816	Illegible. Similar.	Illegible. Figure (?) stg. I.	10,85 26,05 S	Dp/As	G1 – 906	138-161	9905 NP
817	Illegible. Similar.	Illegible. S C Female figure (?) stg. I.	10,69 27,05 N	Dp/As	G – 3509	138-161	10666 NP
818	Illegible. Similar.	Illegible. S C Dacia (?) stg. I., hld. crown and standard.	10,50 26,57 N	Dp/As	Trench 327	139 (?)	7245 NP
819	Illegible. Similar.	Illegible. Worn.	10,03 26,27 /	Dp/As	Trench 337	138-161	8530 De- formed. NP
820	Illegible. Similar.	Illegible. S C Figure (?) stg. front, head I.	9,86 26,61 N	Dp/As	G – 4739	138-161	11730 NP
821	Illegible. Similar.	Illegible. Figure (?) stg. I.	9,59 28,23 N	Dp/As	Leveling	138-161	12334 NP
822	Illegible. Similar.	[...] II S C Spes adv. I.	9,57 26,33 N	Dp/As	Leveling	138-161	10980/2 NP
823	Illegible. Similar.	Illegible. Figure (?) stg.	9,36 25,33 S	Dp/As	G – 4877	138-161	11877 NP
824	Illegible. Similar.	Illegible. Figure (?) stg. I.	9,31 25,57 NW	Dp/As	Trench 342	138-161	9161 NP
825	Illegible. Similar.	Illegible. Figure (?) stg. I.	8,61 28,58 N	Dp/As	G – 1971	138-161	5465 NP
826	Illegible. Similar.	TR POT XXIII [...] II Female figure (?) stg. I.	8,43 27,29 SE	Dp/As	Trench 159	160-161	4491 NP
827	Illegible. Similar.	Illegible. Figure (?) stg. I.	8,31 27,50 S	Dp/As	G – 2420	138-161	6754 NP
828	Illegible. Similar.	Illegible. Worn.	7,80 23,82 /	Dp/As	Trench 340	138-161	8868 NP



Cat.	Obverse	Reverse	Wt. Size Axis	Denom.	Position of find	Date	Vim. Coll.
829	Illegible. Similar.	Illegible. Mars (?) adv. r.	7,75 24,68 N	Dp/As	Trench 311	138-161	5972 NP
830	Illegible. Similar.	Illegible. Figure (?) stg.	7,09 26,57 S	Dp/As	G – 5015	138-161	12202 NP
831	Illegible. Similar.	Illegible. Figure (?) stg.	7,03 26,73 /	Dp/As	G – 1881	138-161	5254 NP
832	Illegible. Similar.	Illegible. Female figure (?) stg.	6,65 25,68 S	Dp/As	G – 4323	138-161	11428 NP
833	Illegible. Similar.	[...] – COS III S C Female figure (?) stg. l.	6,62 25,46 S	Dp/As	G – 4194	138-161	11299 NP
834	Illegible. Similar.	Illegible. Worn.	6,30 23,64 /	Dp/As	G – 4956	138-161	12090 NP

### FAUSTINA SENIOR

Striking under Antoninus Pius, during her lifetime

AE - Mint of Rome

Cat.	Obverse	Reverse	Wt. Size Axis	Denom.	Position of find	Ref. RIC	Date	Vim. Coll.
835	FAVSTINA AVG – ANTONINI AVG PII P P Bust dr. r., hair waved in several loops round head and then drawn up and coiled at top.	[CE]-RES S C Ceres stg. l., hld. corn-ears and torch.	11,37 28,02 S	As	Leveling	III, p. 159, no. 1084.	138-141	6542/1 NP
836	FAVSTINA AVG – ANTONINI AVG [PII] [PP] Similar.	[CERES] S C Similar.	11,00 27,36 S	As	G – 3391	III, p. 159, no. 1084.	138-141	10041
837	FAVSTINA AVG AN-TONINI AVG PII P P Similar.	CONCOR-DIA AVG S C Concordia stg. l., leans on column, hld. patera and double cornucopiae.	10,86 28,56 SE	Dp/As	Leveling	III, p. 160, no. 1089.	138-141	12333 NP

Cat.	Obverse	Reverse	Wt. Size Axis	Denom.	Position of find	Ref. RIC	Date	Vim. Coll.
838	FAVSTINA AVG -ANTONINI [AVG PII PP] Similar.	[IV]NONI [REGINAE] S C Juno stg. l., hld. patera and sceptre.	9.51 27.73 S	Dp/As	Trench 119	III, p. 160, no. 1090.	138-141	1240
839	[FAVS]TINA AVG AN- TONINI AVG [PII PP] Similar.	[IVNONI REGI] NAE S C Juno stg. l., hld. patera and sceptre; l. peacock.	10,51 27,77 S	Dp/As	Trench 119	III, p. 160, no. 1091.	138-141	7059
840	[FAVSTINA] AVG –[ANTO] NINI [AVG PII PP] Similar.	[SALVTI AVG] S C Salus stg. l., feeding snake coiled round altar and hld. sceptre.	6,24 24,83 S	Dp/As	G1 – 221	III, p. 160, no. 1096.	138-141	2817
841	[FAVSTINA AVG] AN- TONINI [AVG PII PP] Similar.	V[ESTA] S C Vesta stg. l., hld. palladium and sceptre.	10,89 26,74 S	Dp/As	Sector II	III, p. 161, no. 1098.	138-141	2057

### DIVA FAUSTINA SENIOR

Striking under Antoninus Pius, after her death

AR - Mint of Rome

Cat.	Obverse	Reverse	Wt. Size Axis	Denom.	Position of find	Ref. RIC	Date	Vim. Coll.
842	DIVA AVG – FAVSTINA Bust dr. r., hair waved in several loops round head and then drawn up and coiled at top.	AETER-NITAS Venus (?) stg. front, head r., with r. hand about to draw veil from face and hld. sceptre in l.	2,91 17,80 S	D	G1 – 867	III, p. 69, no. 346(b).	141 onwards	9411 NP
843	DIVA FAVSTINA Similar.	AVG-VSTA Ceres stg. l., hld. torch and with l. hand hld. up fold of skirt.	3,51 17,24 S	D	Trench 93	III, p. 71, no. 362.	141 onwards	1123

**DIVA FAUSTINA SENIOR**  
Striking under Antoninus Pius, after her death  
AE - Mint of Rome

Cat.	Obverse	Reverse	Wt. Size Axis	Denom.	Position of find	Ref. RIC	Date	Vim. Coll.
844	[DIVA] FAVSTINA Bust dr. r., hair waved in several loops round head and then drawn up and coiled at top.	IVNO S C Juno stg. l., hld. patera and sceptre.	22,53 32,22 N	S	Tench 432	III, p. 165, no. 1143.	141 onwards	13207
845	[DIVA FAVSTINA] Similar.	AETER-NITAS S C Ceres stg. l., hld. corn-ears and torch.	10,83 26,80 S	Dp/As	Trench 317	III, p. 166, no. 1154.	141 onwards	6923 NP
846	DIVA FAVSTINA Similar.	AETER-NITAS S C Juno stg. l., raising hand and hld. sceptre.	13,20 28,38 N	Dp/As	G - 2316	III, p. 166, no. 1155.	141 onwards	6197
847	DIVA FAVSTINA Similar.	AETER-NITAS S C Similar.	12,82 27,56 N	Dp/As	G – 4611	III, p. 166, no. 1155.	141 onwards	11670 NP
848	DIVA FAVSTINA Similar.	AETER-NITAS S C Similar.	10,74 26,33 N	Dp/As	Trench 58	III, p. 166, no. 1155.	141 onwards	555
849	DIVA FAVSTINA Similar.	[AETER]-NITAS S C Similar.	9,44 26,68 N	Dp/As	G1 – 470	III, p. 166, no. 1155.	141 onwards	5682 NP
850	DIVA FAVSTINA Similar.	AETERNITAS S C Aeternitas std. l., hld. phoenix on globe and sceptre.	11,86 26,26 S	Dp/As	G – 1501	III, p. 166, no. 1156.	141 onwards	4582/2 NP
851	DIVA FAVSTINA Similar.	AETERNITAS S C Similar.	9,02 25,19 S	Dp/As	Trench 288	III, p. 166, no. 1156.	141 onwards	4886 NP
852	DIVA AVG – FAVSTINA Similar.	AET[ERNITAS] ex – S C Similar.	10,58 26,01 S	Dp/As	Leveling	III, p. 166, no. 1156 var. obv. leg. DIVA AVG	141 onwards	6561/2

Cat.	Obverse	Reverse	Wt. Size Axis	Denom.	Position of find	Ref. RIC	Date	Vim. Coll.
853	DIVA AVG – FAVSTINA Similar.	AETER-NITAS ex – S C Similar.	10,39 25,79 S	Dp/As	Trench 304	III, p. 166, no. 1156 var. obv. leg. DIVA AVG	141 onwards	5467 NP
854	DIVA FAVSTINA Similar.	AETERNITAS S C Pietas stg. 1. by altar, raising r. hand and hld. box of incense.	11,78 27,25 SE	Dp/As	G – 1544	III, p. 166, no. 1161.	141 onwards	4693 NP
855	DIVA AVG - [FAVSTINA] Similar.	[AETER]-NITAS S C Similar.	8,63 26,20 S	Dp/As	G – 1917	III, p. 166, no. 1161 var. obv. leg. DIVA AVG	141 onwards	5375a
856	DIVA AVGVSTA – FAVSTINA Bust dr., r., head veiled.	AETERNITAS S C Providentia stg. 1., hld. globe and sceptre.	9,20 26,92 S	Dp/As	G1 - 331	III, p. 166, no. 1163(b).	141 onwards	3909
857	DIVA FAVSTINA Bust dr. r., hair waved in several loops round head and then drawn up and coiled at top.	AETERNITAS S C Providentia stg. 1., raising r. hand, l. hld. globe.	9,60 26,42 S	Dp/As	G1 – 495	III, p. 167, no. 1164.	141 onwards	5837 NP
858	DIVA FA- VSTINA Similar.	AVGVSTA S C Ceres stg. 1., hld corn-ears and long torch.	8,86 25,46 S	Dp/As	Leveling	III, p. 167, no. 1169.	141 onwards	10956/2
859	DIVA FAVSTINA Similar.	[AVGV]STA S C Ceres std. 1., hld. corn-ears and torch.	12,45 25,34 S	Dp/As	G1 – 542	III, p. 167, no. 1170.	141 onwards	6054 NP
860	DIVA FAVSTINA Similar.	[AVGV]STA S C Ceres std. 1., hld. torch and corn- ears.	11,81 29,11 N	Dp/As	G1 – 538	III, p. 167, no. 1171.	141 onwards	6032 NP

Cat.	Obverse	Reverse	Wt. Size Axis	Denom.	Position of find	Ref. RIC	Date	Vim. Coll.
861	DIVA FAV- STINA Similar.	AVGVSTA S C Ceres stg. l., hld. torch and sceptre.	9,01 27,94 N	Dp/As	G1 – 695	III, p. 167, no. 1173.	141 onwards	7552
862	DIVA [FAVSTINA] Similar.	AV[GV]STA Vesta stg. l. hld. palladium and torch.	10,64 28,65 N	Dp/As	G1 – 554	III, p. 168, no. 1178.	141 onwards	6075 NP
863	[DIVA] - FAV[STINA] Similar.	AVGV-STA S C Aeternitas adv. l., hld. starry mantle over head.	10,74 26,84 S	Dp/As	G – 3456	III, p. 168, no. 1182.	141 onwards	10349 NP
864	[DIVA] FAVSTINA Similar.	[C]E[RES] S C Ceres stg. l., hld. corn-ears and torch.	10,73 24,66 NW	Dp/As	G1 – 40	III, p. 168, no. 1185.	141 onwards	712
865	DIVA FAV- STINA Similar.	[CONSECRATIO] S C Vesta stg. l., sacrificing with patera over altar and hld. torch.	10,76 26,58 S	Dp/As	G - 3368	III, p. 168, no. 1187.	141 onwards	9932 NP
866	DIVA - FAVSTINA Similar.	IVNO S C Juno stg. l., hld. patera and sceptre.	11,68 26,95 N	Dp/As	Trench 363	III, p. 168, no. 1190.	141 onwards	10850
867	DIVA AVGVSTA - [FAVSTINA] Similar.	PIETAS - AVG S C Pietas stg. l., dropping grain of incense on candelabrum and hld. box of incense.	13,63 27,34 S	Dp/As	G1 – 798	III, p. 169, no. 1192A.		8726/2 NP
868	[DIV]A AVGVSTA - FAVSTINA Similar.	[PIETA]S AVG S C Similar.	8,78 28,48 N	Dp/As	Trench 340	III, p. 169, no. 1192A.	141 onwards	9665 NP
869	DIVA AVGVS- [TA FAVSTINA] Similar.	S C Crescent and seven stars.	10,82 28,17 NW	Dp/As	G – 1023	III, p. 169, no. 1199.	141 onwards	3762
870	DIVA AVGVS- [TA FAVSTINA] Similar.	[S C] Similar.	8,76 26,93 N	Dp/As	Trench 59	III, p. 169, no. 1199.	“141 onwards	583

**DIVA FAUSTINA SENIOR**  
Striking under Antoninus Pius, after her death  
AE - Without reference

Cat.	Obverse	Reverse	Wt. Size Axis	Denom.	Position of find	Date	Vim. Coll.
871	DIVA - FAVSTINA Bust dr. r., hair waved in several loops round head and then drawn up and coiled at top.	Illegible. Worn.	26,00 31,70 /	S	Trench 335	141 onwards	8394 NP
872	DIVA - FAVSTINA Similar.	Illegible. S C Female figure (?) std. l.	25,78 34,12 S	S	G1 – 337	141 onwards	3951 NP
873	DIVA - FAV[STINA] Similar.	Illegible. Female figure (?) stg. l. before altar (?)	25,10 32,13 S	S	Trench 131	141 onwards	1701
874	DIVA - [FAVSTINA] Similar.	Illegible. Female figure (?) stg.	24,52 31,80 N	S	Trench 335	141 onwards	8371 NP
875	DIVA - FAVSTINA Similar.	Illegible. Female figure (?) stg.	23,65 32,80 S	S	Trench 336	141 onwards	8369 NP
876	DIVA - FAVSTINA Similar.	Illegible. S C Female figure (?) std. l.	23,43 31,27 N	S	G1 – 322	141 onwards	3940 NP
877	DIVA - FAVSTINA Similar.	Illegible. S C Ceres stg. l., hld. torch.	21,77 32,66 SE	S	Trench 309	141 onwards	5309
878	Illegible. Similar.	Illegible. Worn.	21,70 33,18 /	S	Trench 340	141 onwards	10152 NP
879	DIVA [FAVSTINA] Similar.	Illegible. Figure (?) stg. l.	20,13 32,92 N	S	Trench 325	141 onwards	7150 NP
880	Illegible. Similar.	Illegible. S C Female figure (?) stg.	12,42 26,74 N	Dp/As	Trench 291	141 onwards	4645 NP
881	DIVA - FAVSTINA Similar.	Illegible. S C Female figure (?) stg. l.	12,09 26,97	Dp/As	G1 – 1103	141 onwards	12147 NP
882	Illegible. Similar.	Illegible. Female figure (?) stg. l.	11,53 25,68 S	Dp/As	Leveling	141 onwards	6354
883	DIVA [FAVSTINA] Similar.	Illegible. S C Female figure (?) stg. l.	11,50 27,94 N	Dp/As	G – 2380	141 onwards	6737 NP

Cat.	Obverse	Reverse	Wt. Size Axis	Denom.	Position of find	Date	Vim. Coll.
884	DIVA [FAVSTINA] Similar.	Illegible. S C Female figure (?) stg. l.	11,23 25,14 S	Dp/As	G1 – 711	141 onwards	7725 NP
885	[DIVA] - FAVSTINA Similar.	[...]O ex – S C Female figure (?) std. l.	10,98 25,80 N	Dp/As	G1 – 141	141 onwards	2042
886	Illegible. Similar.	Illegible. Ceres (?) stg. l.	10,80 24,77 S	Dp/As	Trench 332	141 onwards	7950 NP
887	Illegible. Similar.	Illegible. Worn.	10,78 25,17 /	Dp/As	Trench 289	141 onwards	4421 NP
888	DIVA - FAVSTINA Similar.	AVG[VSTA] S C Female figure (?) stg. l.	10,40 26,03 S	Dp/As	G – 2068	141 onwards	5787 NP
889	DIVA - [FAVSTI]NA Similar.	Illegible. Female figure (?) stg.	10,36 27,22 S	Dp/As	G1 – 330	141 onwards	3890
890	DIVA - [FAVSTINA] Similar.	Illegible. Female figure (?) stg. l.	10,35 27,29 S	Dp/As	G1 – 385	141 onwards	4653 NP
891	DIVA - FAVSTINA Similar.	Illegible. S C Female figure (?) stg.	10,34 26,18 N	Dp/As	Trench 304	141 onwards	5196 NP
892	DIVA - [FAVSTINA] Similar.	Illegible. Female figure (?) stg. l.	10,24 24,94 S	Dp/As	Trench 328	141 onwards	7575 NP
893	Illegible. Similar.	Illegible. Worn.	10,08 26,75	Dp/As	G1 – 1129	141 onwards	12946 NP
894	DIVA - [FAVSTINA] Similar.	AETE[...] S C Female figure (?) stg. l.	9,91 25,83 S	Dp/As	Leveling	141 onwards	10980/3 NP
895	DIVA - [FAVSTINA] Similar.	Illegible. Female figure (?) stg.	9,86 25,33 S	Dp/As	G1 – 495	141 onwards	5836 NP
896	[DIV]A - FAVSTINA Similar.	Illegible. Female figure (?) stg. l.	9,13 26,56 N	Dp/As	G1 – 1131	141 onwards	13156
897	DIVA AVGVSTA - [...] Similar.	Illegible. S C Female figure (?) stg. l.	9,08 27,18 N	Dp/As	G – 5007	141 onwards	12177 NP
898	[...] - FAV[...]	Illegible. Worn.	9,02 26,50 /	Dp/As	Trench 335	141 onwards	8208 NP

Cat.	Obverse	Reverse	Wt. Size Axis	Denom.	Position of find	Date	Vim. Coll.
899	Illegible. Similar.	Illegible. S C Female figure (?) stg. l.	9,01 25,94 N	Dp/As	Trench 328	141 onwards	7504 NP
900	DIVA - [FAVSTINA] Similar.	Illegible. S C Female figure (?) stg. l.	8,78 25,25 S	Dp/As	G – 2545	141 onwards	7061
901	Illegible. Similar.	[...]NITAS S C Female figure (?) stg. l., hld. sceptre.	8,75 25,87 NE	Dp/As	G1 – 711	141 onwards	7723 NP
902	Illegible. Similar.	Illegible. S C Female figure (?) stg.	8,32 26,69 N	Dp/As	G – 3537	141 onwards	10732
903	[DIVA] - FAVSTINA Similar.	Illegible. S C Female figure (?) stg. l.	8,31 26,20 S	Dp/As	G – 3183	141 onwards	9481 NP
904	[DI]VA – FAV[STINA] Similar.	Illegible. S C Female figure (?) stg. l.	8,20 26,71 N	Dp/As	G1 – 1009	141 onwards	11092 NP
905	[DIVA] – FAVS[TINA] Similar.	Illegible. S C Female figure (?) stg. l.	8,15 25,38 N	Dp/As	G – 3154	141 onwards	9318 NP
906	DIVA - [FAVSTINA] Similar.	Illegible. Female figure (?) std. l.	7,74 26,39 N	Dp/As	G1 – 154	141 onwards	2091
907	DIVA - [FAVSTINA] Similar.	Illegible. Female figure (?) stg.	7,44 26,67 N	Dp/As	Trench 337	141 onwards	8344 NP
908	Illegible. Similar.	Illegible. Worn.	6,38 27,11 /	Dp/As	Trench 398	141 onwards	12143 NP



**MARCUS AURELIUS**

Striking under Antoninus Pius

AR - Mint of Rome

Cat.	Obverse	Reverse	Wt. Size Axis	Denom.	Position of find	Ref. RIC	Date	Vim. Coll.
909	AVRELIVS CAESAR AN- TON AVG PII F Head bare r.	TR POT III COS II Providentia stg. l., leaning on column, pointing with r. hand at globe and hld. sceptre.	2,98 16,82 S	D	Leveling	III, p. 83, no. 446.	148-149	6570/1

**MARCUS AURELIUS**

Striking under A. Pius

AE - Mint of Rome

Cat.	Obverse	Reverse	Wt. Size Axis	Denom.	Position of find	Ref. RIC	Date	Vim. Coll.
910	IMP CAES M AVREL ANTONINVS AVG P M Head laur. r.	SALVTI AVGVSTOR TR P XVII S C ex – COS III Salus stg. l., feeding snake twined round altar.	12,66 25,29 N	As	G1 – 1083	III, p. 280, no. 850.	162-163	11894 NP
911	M ANTONINVS AVG GERM [SARM TR P XXXI] Bust dr. cuir. r., head laur.	IMP VIII COS III [P P PAX AETERNA AVG] S C Pax stg. l., hld. cornucopiae and setting fire to a pile of arms.	9,35 26,58 N	As	G – 3373	III, p. 308, no. 1204.	176-177	9936 NP
912	[AVRELIV]S CAESAR AVG PII F COS Head bare r.	HILARITAS S C Hilaritas stg. l., hld. long palm and cornucopiae.	10.45 27.67 S	Dp/As	G – 2685	III, p. 174, no. 1236.	140-144	7352 NP
913	[AVRELIV]S CAESAR AVG PII [F COS] Head bare r.	IVVEN-TAS S C Juventas stg. l., throwing grain of incense on candelabrum and hld. patera.	11,20 27,31 NW	Dp/As	G – 235	III, p. 174, no. 1238.	140-144	871

Cat.	Obverse	Reverse	Wt. Size Axis	Denom.	Position of find	Ref. RIC	Date	Vim. Coll.
914	AVRELIVS CAESAR AVG PII F COS Similar.	IVVEN-TAS S C Similar.	10.41 27.69 S	Dp/As	Leveling	III, p. 174, no. 1238.	140-144	12408 NP
915	AVRELIVS [CAESAR - AVG PII F] COS Similar.	IVVEN-[TAS] S C Similar.	10,34 27,34 S	Dp/As	G – 3200	III, p. 174, no. 1238.	140-144	9413 NP
916	[AVRELIVS CAESAR - AVG PII F COS] Head bare r.	[PIETAS AVG] ex – S C Knife, sprinkler, ewer, lituus and simpulum.	11,92 26,43 S	Dp/As	G - 1270	III, p. 174, no. 1240(a)	140-144	4196 NP
917	[AVRE]LIVS CAESAR - AVG [PII F COS] Similar.	[PIETAS AVG] ex – S C Similar.	9,90 28,08 N	Dp/As	Trench 159	III, p. 174, no. 1240(a)	140-144	4786 NP
918	[AVRELIVS CAESAR] - AVG [PII F COS] Similar.	[PIETAS AVG] ex – S C Similar.	8,27 27,34 S	Dp/As	G - 2324	III, p. 174, no. 1240(a)	140-144	6296 NP
919	Illegible. Similar.	[PIETAS AVG] ex – S C Similar.	7,57 27,92 S	Dp/As	Trench 325	III, p. 174, no. 1240(a)	140-144	7166 NP
920	[AVRELIV]S CAES-AR - AVG PII F COS II Head bare r.	HILA-RITAS S C Hilaritas stg. I., hld. long palm and cornucopiae.	13,82 26,47 N	Dp/As	G – 3399	III, p. 176, no. 1260.	145	10051 NP
921	[AVRELIVS CAES]-AR - AVG PII F COS II Similar.	HILA-RITAS S C Similar.	7,96 26,60 NW	Dp/As	G – 5016	III, p. 176, no. 1260.	145	12204 NP
922	AVRELIVS CAESAR - AVG PII F COS II Similar.	HILA[R]ITAS S C Similar.	10,16 28,06 N	Dp/As	G1 – 695	III, p. 176, no. 1260.	145	7555
923	[AVRELIVS CAESAR - AVG PII F [...]] Similar.	HILA-RITAS S C Similar.	10,21 26,40 NW	Dp/As	Trench 291	III, p. 174, no. 1236 or p. 176, no. 1260 (COS or COS II).	140-144 or 145	4576 NP

Cat.	Obverse	Reverse	Wt. Size Axis	Denom.	Position of find	Ref. RIC	Date	Vim. Coll.
924	[AVRELIVS] CAESAR - AVG PII F COS [II] Head bare r.	IVVEN TVS S C in oak-wreath	11,15 28,84 N	Dp/As	G – 3544	III, p. 177,no. 1262.	145	10745
925	AVRELIVS CAESAR - AVG PII F COS [II] Head bare r.	[VOTA PVBLI]- CA ex – S C Marcus Aurelius stg. l. and Faustina II stg. r., clasping hands; behind and between them Concordia stg. r.	11,77 26,65 N	Dp/As	G1 – 1005	III, p. 177, no. 1269.	145	11060 NP
926	Illegible. Head bare r.	Illegible. Minerva stg. l., hld. Victory and resting l. hand on shield; spear against l. arm.	22,00 30,23 S	S	Trench 342	III, p. 182, no. 1301 or p. 183, no. 1308 or p. 185, no. 1327.	151-156	8748 NP
927	AVRELIVS CAE-SAR AVG PII FIL Head bare r.	TR POT VI – COS II S C Minerva stg. l., hld. Victory and resting l. hand on shield; spear against l. arm.	13,16 27,68 S	Dp/As	Trench 325	III, p. 182, no. 1305(a).	151-152	7546
928	AVRELIVS CAE-SAR AVG PII FIL Head bare r.	TR POT VIII – COS II S C Salus stg. l., feeding snake in arms and leaning on colum.	7,35 25,47 SE	Dp/As	Trench 304	III, p. 184, no. 1319.	153-154	5257 NP
929	AVRELIVS CAESAR – AVG PII FIL Head bare r.	TR POT X – COS II S C Minerva std. r., carrying r. hand up to head and hld. spear.	9,50 25,53 SE	Dp/As	G – 344	III, p. 185, no. 1331.	155-156	1669

**Marcus Aurelius**  
Striking under Antoninus Pius  
AE - Without reference

Cat.	Obverse	Reverse	Wt. Size Axis	Denom.	Position of find	Date	Vim. Coll.
930	AVRELIVS CAESAR AN-TO[...] Head bare r.	Illegible. Figure (?) stg. l.	23,23 32,53	S	Trench 338	145-161	8647 NP
931	[...] CAESAR – AVG [...] Head laur. r.	Illegible. Worn.	22,30 31,03 /	S	Trench 361	145-161	10437 NP
932	Illegible. Head bare r.	Illegible. Figure (?) stg. l., hld. standard.	15,36 29,37 S	Dp/As	G1 – 716	145-161	7775/2 NP
933	AVRELIVS CAE- SAR AVG PII FIL Similar.	TR [...] - COS II S C Female figure (?) stg. l.	12,39 27,57 NW	Dp/As	G – 2006	145-160	5645 NP
934	Illegible. Similar.	[...] – COS II S C Female figure (?) stg. l. before altar.	11,58 26,55 S	Dp/As	G1 – 719	145-161	7861 NP
935	Illegible. Similar.	Illegible. Worn.	10,92 28,02 /	Dp/As	G1 – 538	145-161	6044 NP
936	Illegible. Similar.	Illegible. Two figures (?) stg.	10,56 26,89 N	Dp/As	G1 – 752	145-161	8155 NP
937	Illegible. Similar.	Illegible. S C Fortuna stg. r., hld. rudder.	10,39 24,45 NW	Dp/As	Trench 178	145-161	2267
938	[...] AVG PII FIL Similar.	Illegible. S C Male figure (?) stg. l.	10,11 26,35 S	Dp/As	G1 – 607	145-161	6983
939	AVR[...] Similar.	Illegible. S C Female figure (?) stg. l.	10,01 25,57 N	Dp/As	Trench 327	145-161	8403 NP
940	AVRELIVS CAES – [...] Similar.	[...]OB[...] Female figure (?) stg. l.	9,90 27,84 N	Dp/As	G1 – 21	145-161	6365
941	Illegible. Similar.	Illegible. Figure (?) stg. r.	9,88 24,77 N	Dp/As	Leveling	145-161	10937/2
942	Illegible. Similar.	Illegible. S C Female figure (?) stg. l.	9,50 25,57 N	Dp/As	G1 – 453	145-161	5426 NP

Cat.	Obverse	Reverse	Wt. Size Axis	Denom.	Position of find	Date	Vim. Coll.
943	Illegible. Similar.	Illegible. Figure (?) stg. r.	9,39 27,10 NW	Dp/As	Trench 327	145-161	7358 NP
944	AVRELIVS CAES – [...] Similar.	Illegible. Figure (?) stg. r.	8,88 27,60 N	Dp/As	G1 – 142	145-161	2047
945	Illegible. Similar.	Illegible. S C Female figure (?) stg. l.	8,47 24,83 N	Dp/As	G – 2756	145-161	7558
946	Illegible. Similar.	Illegible. S C Female figure (?) stg. l.	8,37 26,39 S	Dp/As	G1 – 469	145-161	5761 NP
947	Illegible. Similar.	Illegible. Minerva stg. l., resting l. hand on shield.	8,26 26,84 S	Dp/As	G – 3143	145-161	9265 NP
948	Illegible. Similar.	TR POT [...] S C Figure (?) stg. l. before altar.	7,78 25,99 SE	Dp/As	From the surface	145-161	7592
949	Illegible. Similar.	TR POT X[...] S C Figure (?) stg. l.	7,72 23,32 S	Dp/As	Trench 182	155-161 (TRP X – XV)	2840
950	Illegible. Similar.	Illegible. S C Female figure (?) stg. l.	7,35 25,78 SE	Dp/As	G – 1850	145-161	5208 NP
951	Illegible. Similar.	Illegible. S C Female figure (?) std. l.	6,74 24,33 N	Dp/As	G – 3386	145-161	10003 NP
952	Illegible. Similar.	Illegible. Figure (?) stg.	5,26 25,31 S	Dp/As	G1 – 3	145-161	6318
953	Illegible. Similar.	Illegible. Worn.	4,98 27,67 /	Dp/As	Leveling	145-161	11193 NP

**FAUSTINA JUNIOR**  
Striking under Antoninus Pius  
AR - Mint of Rome

Cat.	Obverse	Reverse	Wt. Size Axis	Denom.	Position of find	Ref. RIC	Date	Vim. Coll.
954	FAVSTINA AVG – PII AVG FIL Bust dr. r., head bare with hair waved and coiled on back of head.	CONCO-RDIA Concordia std. l., hld. flower, resting elbow on cornucopiae, which is by her chair; under chair, globe.	2,21 18,30 S	D	Trench 351	III, p. 93, no. 502(a).	147 onwards	9767 NP

**FAUSTINA JUNIOR**  
Striking under Antoninus Pius  
AE - Mint of Rome

Cat.	Obverse	Reverse	Wt. Size Axis	Denom.	Position of find	Ref. RIC	Date	Vim. Coll.
955	FAVSTINA – AVGVSTA Bust dr. r., head bare with hair waved and coiled on back of head.	AVGVSTI – PII FIL S C Venus stg. 1., hld. Victory and leaning on shield, set on helmet.	10,46 26,84 N	Dp/As	G – 3212B	III, p. 193, no. 1389(a).	147 onwards	9442 NP
956	FAVSTINA – AVGVSTA Similar.	AVGVSTI – PII FIL S C Concordia stg. 1., hld. patera and cornucopiae.	10,67 26,44 S	Dp/As	Trench 289	III, p. 193, no. 1390.	147 onwards	4425 NP
957	FAVSTINA - AVG PII AVG FIL Similar.	[CONCORDIA] S C Concordia stg. 1., raising skirt and hld. cornucopiae.	8,30 26,78 N	Dp/As	Trench 321	III, p. 193, no. 1392.	147 onwards	6943 NP
958	FAVSTINA AVG – PII AVG FIL Similar.	IV-NO S C Juno stg. 1., hld. patera and sceptre.	11,29 26,76 S	Dp/As	G1 – 661	III, p. 193, no. 1398.	147 onwards	7328

**FAUSTINA JUNIOR**

Striking under Antoninus Pius

Without reference

Cat.	Obverse	Reverse	Wt. Size Axis	Denom.	Position of find	Date	Vim. Coll.
959	FAVSTINA AVG -[...] Bust dr. r., head bare with hair waved and coiled on back of head.	Illegible. S C Figure (?) stg. 1.	21,94 30,66 S	S	Trench 317	147 onwards	6721 NP
960	FAVSTINAE AVG -[...] Similar.	Illegible. S C Female figure (?) std. 1.	11,67 26,84 N	Dp/As	Trench 304	147 onwards	5170 NP
961	FAVSTINA - AVG PII AVG FIL Similar.	Illegible. S C Female figure (?) stg. 1.	11,27 25,285 S	Dp/As	G1 – 446	147 onwards	5357 NP
962	FAVSTINA AVGVS- TA AVG PII [...] Similar.	Illegible. Worn.	8,73 26,00 /	Dp/As	Trench 340	147 onwards	10076 NP
963	FAVSTINA - AVG PII AVG FIL Similar.	Illegible. Female figure (?) stg. 1.	7,67 26,90 N	Dp/As	G – 2150	147 onwards	5866 NP
964	[...]NA AVG[...] [...] NI[...] Similar.	Illegible. Female figure (?) stg. 1.	6,54 27,47 S	Dp/As	G – 1040	147 onwards	3833

**MARCUS AURELIUS****DIVUS ANTONINUS**

Striking under Marcus Aurelius

AR - Mint of Rome

Cat.	Obverse	Reverse	Wt. Size Axis	Denom.	Position of find	Ref. RIC	Date	Vim. Coll.
965	DIVVS ANTONINVS Head bare r.	CONSECRATIO Pyre of four tiers, decorated with hangings and garlands, surmounted by quadriga.	2,45 18,26 S	D	Trench 325	III, p. 247, no. 436.	161	8446 NP
966	DIVVS ANTONINVS Head bare r.	DIVO PIO Square altar.	3,18 17,50 S	D	Trench 342	III, p. 247, no. 441.	161	11898
967	DIVVS ANTONINVS Similar.	[DIVO PIO] Similar.	3,00 18,57 S	D	Trench 342	III, p. 247, no. 441.	161	8963 NP

**DIVUS ANTONINUS**  
Striking under Marcus Aurelius  
AE - Without reference

Cat.	Obverse	Reverse	Wt. Size Axis	Denom.	Position of find	Date	Vim. Coll.
968	DIVVS [ANTONINVS] Head bare r.	Illegible. Worn.	11,69 26,21 /	As	Trench 340	161	8909 NP

**MARCUS AURELIUS**  
AE - Mint of Rome

Cat.	Obverse	Reverse	Wt. Size Axis	Denom.	Position of find	Ref. RIC	Date	Vim. Coll.
969	IMP CAES M AVREL ANTONINVS AVG P M Head bare r.	CONCORD AVGVSTOR TR P XVI ex – COS III S C Marcus Aurelius and L. Verus stg. with clasped hands; Marcus hld. a scroll.	11,06 27,06 N	As	G1 – 1082	III, p. 279, no. 830.	161-162	11870 NP
970	[IMP CAES] M AVREL ANTONINVS AVG [P M] Head laur. r.	CONCORD AVGVSTOR TR P XVI ex – COS III S C Similar.	10,04 26,47 S	As	G – 910	III, p. 279, no. 831.	161-162	3069
971	IMP CAES [M AVREL ANT] ONINVS AVG P P Head bare r.	SALVTI [AVGVSTOR] TR P XVII S C ex – COS III Salus stg. l., feeding snake twined round altar.	9,83 25,90 N	As	G1 – 497	III, p. 280, no. 847.	162-163	5841
972	M ANTONINVS AVG P M Head laur. r.	TR P XVIII IMP II COS III S C Victory adv. l., hld. wreath and palm.	9,31 26,05 N	As	Trench 322	III, p. 283, no. 884.	163-164	7024 NP
973	M ANTONINVS AVG P M Similar.	TR P XVIII IMP II COS III S C Similar.	7,25 24,34 N	As	G1 – 1121	III, p. 283, no. 884.	163-164	12706



Cat.	Obverse	Reverse	Wt. Size Axis	Denom.	Position of find	Ref. RIC	Date	Vim. Coll.
974	[M ANTONINVS AVG ARM PARTH MAX] Head laur. r.	[TR P] XX IMP III COS III S C Victory stg. front, head r., placing shield on palm- tree; on shield VIC PAR.	9,55 24,28 S	As	Trench 69	III, p. 287, no. 930.	166	826
975	[...] – AVG TR P XXVI Head laur. r.	[IMP VI COS III] S C Victory adv. l., hld. wreath and palm.	10,87 23,47 N	As	G – 2249	III, p. 295, no. 1028.	171-172	6159 NP
976	M ANTONINVS – AVG TR P XXVI Head laur. r.	IMP V-I – COS III S C Roma std. l., on cuirass, hld. sceptre; her l. elbow resting on a round shield; behind her a shield.	27,78 31,71 N	S	Trench 342	III, p. 295, no. 1037.	171-172	8835 NP
977	[...]NINVS – AVG TR P X[...] Head laur. r.	[MARTI VICTORI – IMP...] COS III Mars, half/draped, stg. r., hld. shield on head of a captive and sperar. On shield, S C.	12,25 24,13 S	As	G – 2279	III, p. 296, no. 1044 or p. 301, no. 1106 or p. 302, no. 1121.	171-174	6083 NP
978	Illegible. Head laur. r.	Similar. Similar.	8,86 25,65 N	As	From deposed soil.	III, p. 296, no. 1044 or p. 301, no. 1106 or p. 302, no. 1121.	171-174	6616 NP
979	M ANTONINVS – AVG TR P XXIX Head laur. r.	CONCORD EXERC IMP VII COS II S C Clasped hands hld. legionaru eagle.	10,99 25,10 NW	As	Trench 292	III, p. 302, no. 1123.	174-175	5723 NP

Cat.	Obverse	Reverse	Wt. Size Axis	Denom.	Position of find	Ref. RIC	Date	Vim. Coll.
980	M ANTONINVS AVG GERM SARM TR P XXXI Head rad. r.	IMP VIII COS III (around) FELICITATI AVG P P (in field) S C (l. and r.) Ship with four rowers; l.; on the stern, Neptune stg. l., foot on a rock, hld. trident and dolphin.	10,58 25,10 N	Dp	Trench 340	III, p. 307, no. 1193.	176-177	9282 Broken. NP

**MARCUS AURELIUS**

AE - Without reference

Cat.	Obverse	Reverse	Wt. Size Axis	Denom.	Position of find	Date	Vim. Coll.
981	Illegible. Head laur. r.	Illegible. Worn.	27,28 34,84 /	M	Trench 344	161-180	9011 NP
982	Illegible. Similar.	[...] COS [...] S C Mars (?) stg. r.	24,56 32,45 N	S	Trench 325	161-180	8037 NP
983	M ANTONINVS - [...] Similar.	Illegible. Figure (?) std. l.	23,55 30,20 N	S	Trench 325	161-180	8033 NP
984	Illegible. Similar.	Illegible. Worn.	22,91 33,33 /	S	Trench 327	161-180	8422 NP
985	Illegible. Similar.	Illegible. Victory stg. r., attaching shield inscribed VIC PAR to palm tree.	22,60 29,97 N	S	Trench 337	161-180	9018 NP
986	Illegible. Similar.	Illegible. S C Female figure (?) stg. r., hld palladium and sceptre (?).	21,22 29,90 S	S	Trench 325	161-180	7160
987	Illegible. Similar.	Illegible. S C Female figure (?) stg. l.	21,00 30,64 S	S	Trench 317	161-180	6955 NP
988	[...]NINVS - [...] Head rad. r.	Illegible. S C Figure (?) stg. front.	11,70 24,64 S	Dp	Trench 317	161-180	6926 NP

Cat.	Obverse	Reverse	Wt. Size Axis	Denom.	Position of find	Date	Vim. Coll.
989	Illegible. Bust r., head rad.	[...] COS [...] Female figure stg. front.	11,32 26,22 N	Dp	Trench 340	161-180	8866 NP
990	Illegible. Similar.	Illegible. S C Figure (emp. ?) stg. l.	10,81 27,78 S	Dp	Trench 358	161-180	10443 NP
991	Illegible. Head laur. r.	Illegible. Worn.	13,09 25,62 /	As	Trench 159	161-180	4984 NP
992	M ANTON[...] Bust dr. r., head laur.	Illegible. S C Victory adv. l.	12,96 26,60 SE	As	Trench 332	161-180	7703 NP
993	M ATNONINVS AVG - [...] Head laur. r.	Illegible. S C Female figure (?) stg. l., hld. cornucopiae.	12,68 26,98 S	As	G1 – 959	161-180	10475 NP
994	[...] AVR[...] Similar.	Illegible. Worn.	12,21 25,77 /	As	G – 3338	161-180	9834 NP
995	M ANTONIVS – AVG [...] Similar.	FELICITAS - [...] COS III S C Felicitas stg. l.	12,04 25,20 S	As	G1 – 156	161-180	2250
996	[...]NTONIN[...] Similar.	[...]PV [...] S C Victory adv. l., hld. wreath and palm.	11,23 25,32 S	As	G1 – 46	161-180	777
997	Illegible. Similar.	Illegible. Worn.	11,14 24,52 /	As	G1 – 824	161-180	8951 NP
998	Illegible. Similar.	Illegible. Victory stg. r., placing shield on palm-tree.	10,97 25,98 N	As	Trench 435	161-180	13255
999	[...]AVR[...] ANTO[...] Similar.	Illegible. Figure in military dress (empror ?) stg. l.	10,96 26,43 SE	As	Leveling	161-180	6459/2 NP
1000	M ANTONINVS AVG - [...] Similar.	Illegible. Figure (?) stg.	10,92 26,21 SE	As	Trench 292	161-180	5265
1001	[...]NV[...] AVG TR [...] Similar.	[...] COS [...] Roma stg. l., hld. spear and ?	10,80 25,04 N	As	Trench 38	161-180	458
1002	Illegible. Similar.	[...] COS III P P Emp. stg. l., sacrificing from patera on tripod.	10,28 25,48 S	As	G1 – 471	161-180	5694 NP
1003	M ANTONINVS – AVG TR P [...] Similar.	Illegible. Female figure (?) std. l.	10,05 23,83 N	As	G – 3979	161-180	11157 NP

Cat.	Obverse	Reverse	Wt. Size Axis	Denom.	Position of find	Date	Vim. Coll.
1004	M ANTONI[...] Similar.	Illegible. Two figures (?) clasped hands.	10,04 26,56 S	As	G – 3035	161-180	8710 NP
1005	Illegible. Similar.	Illegible. Fortuna stg. l., hld. rudder and cornucopiae.	9,72 27,05 S	As	G – 3397	161-180	10047 NP
1006	Illegible. Similar.	Illegible. Worn.	9,52 27,00 /	As	Trench 321	161-180	6942 NP
1007	Illegible. Similar.	Illegible. S C Two figures (?) stg. clasping hands.	9,21 27,49 N	As	Trench 338	161-180	8590 NP
1008	Illegible. Similar.	Illegible. Worn.	8,90 24,35 /	As	G1 – 705	161-180	7635 NP
1009	M ANTONINVS - [...] Similar.	Illegible. S C Victory adv. l.	8,48 23,93 S	As	G1 – 221	161-180	2815
1010	Illegible. Similar.	Illegible. Worn.	8,30 25,00 /	As	Trench 159	161-180	5775 NP
1011	Illegible. Similar.	Illegible. Two figures (?) stg.	7,97 25,18 S	As	G – 4997	161-180	12163 NP
1012	[...]ONINVS - [...] Similar.	Illegible. S C Male figure (?) stg. l. before altar.	7,72 28,04 S	As	G1 – 220	161-180	2689
1013	Illegible. Similar.	Illegible. Figure (?) stg. l.	7,69 24,08 N	As	Trench 325	161-180	7615 NP
1014	Illegible. Similar.	Illegible. Worn.	7,47 25,01 /	As	G – 3	161-180	6338
1015	M ANTONI[...] Bust r., head laur.	Illegible. S C Male figure (?) std. l.	6,39 24,07 N	As	Leveling	161-180	6443/7
1016	Illegible. Head r.	Illegible. Victory adv. r.	11,87 26,21 S	Dp/As	G – 3836	161-180	11025 NP
1017	Illegible. Similar.	Illegible. Worn.	10,02 27,52 /	Dp/As	Trench 327	161-180	7242 NP
1018	Illegible. Similar.	Illegible. Worn.	9,87 26,26 /	Dp/As	Trench 336	161-180	8385 NP

Cat.	Obverse	Reverse	Wt. Size Axis	Denom.	Position of find	Date	Vim. Coll.
1019	Illegible. Similar.	Illegible. S C Venus stg. l., hld. apple; at feet, shield.	9,68 27,02 S	Dp/As	G – 2559	161-180	7067 NP
1020	Illegible. Similar.	Illegible. Worn.	9,53 25,43 /	Dp/As	Trench 323	161-180	6783 NP
1021	Illegible. Similar.	Illegible. Worn.	9,15 25,16 /	Dp/As	Trench 328	161-180	7182 NP
1022	Illegible. Similar.	Illegible. Worn.	8,32 25,50 /	Dp/As	G1 – 977	161-180	10614 NP
1023	Illegible. Similar.	Illegible. Worn.	7,27 23,84 /	Dp/As	Trench 304	161-180	5331 NP
1024	Illegible. Similar.	[...] XXIII - [...] S C Female figure (?) stg. l.	7,21 24,64 S	Dp/As	G – 4326	168-169	11432 NP
1025	Illegible. Similar.	Illegible. Worn.	6,52 26,34 /	Dp/As	Leveling	161-180	6459/3 NP
1026	Illegible. Similar.	Illegible. Worn.	6,45 25,36 /	Dp/As	G1 – 1087	161-180	11988 NP
1027	Illegible. Similar.	Illegible. S C Figure (?) stg.	5,14 24,99 /	Dp/As	Trench 340	161-180	9735 Broken. NP
1028	Illegible. Similar.	Illegible. Figure (?) stg.	3,60 / N	Dp/As	G – 3526	161-180	10691 Broken.

### FAUSTINA JUNIOR

Striking under Marcus Aurelius

AE - Mint of Rome

Cat.	Obverse	Reverse	Wt. Size Axis	Denom.	Position of find	Ref. RIC	Date	Vim. Coll.
1029	FAVSTINA – AVG[VSTA] Bust dr. r., hair waved and coiled on back of head; circlet of pearls.	HILARITAS S C Hilaritas stg. l., hld. long palm and cornucopiae.	25,57 31,66 S	S	Trench 335	III, p. 345, no. 1642.	161-175	7805 NP

1030	FAVSTINA – AVGVSTA Similar.	HILA-RITAS S C Hilaritas stg. l., hld. long palm and cornucopiae.	9,37 25,76 NW	As	Leveling	III, p. 345, no. 1643.	161-175	11728 NP
1031	F[AVSTINA – AVGVSTA] Similar.	MATRI MAGNAE ex – S C Cybele, std. r. between two lions, hld. drum.	21,56 32,02 S	S	Trench 342	III, p. 346, no. 1663.	161-175	9162/1 NP

**DIVA FAUSTINA JUNIOR**

Striking under Marcus Aurelius, after her death

AE - Mint of Rome

Cat.	Obverse	Reverse	Wt. Size Axis	Denom.	Position of find	Ref. RIC	Date	Vim. Coll.
1032	DIVA FAV- [STINA PIA] Bust dr. r., head bare with hair waved and coiled on back of head.	[DIANA LVCIFERA] S C Diana stg. r., hld. a lighted torch with both hands.	23,10 29,46 S	S	Trench 362	III, p. 350, no. 1710.	175-180	10511 NP
1033	DIVA FAV- STINA PIA Similar.	S C Crescent and seven stars.	12,76 26,77 S	As	Leveling	III, p. 350, no. 1714.	175-180	6459/4 NP

**DIVA FAUSTINA JUNIOR**

Striking under Marcus Aurelius, after her death

AE - Without reference

Cat.	Obverse	Reverse	Wt. Size Axis	Denom.	Position of find	Date	Vim. Coll.
1034	DIVA - FAVSTINA Bust dr. r., head bare with hair waved and coiled on back of head.	Illegible. Female figure (?) stg. l.	11,77 26,68 N	Dp/As	Trench 334	175-180	9609 NP
1035	DIVA - FAVSTINA Similar.	Illegible. S C Female figure (?) stg. l., hld. torch (?).	9,73 26,82 N	Dp/As	Leveling	175-180	11195 NP

**FAUSTINA JUNIOR**

Striking under Antoninus Pius or Marcus Aurelius (?)

AR - Without reference

Cat.	Obverse	Reverse	Wt. Size Axis	Denom.	Position of find	Date	Vim. Coll.
1036	FAVSTINA – AVGVSTA Bust dr. r., head bare, hair waved and coiled on back of head.	Illegible. Female figure (?) stg. l.	3,64 17,32 E	D	G – 3452	147-175	10313 NP

**FAUSTINA JUNIOR**

Striking under Antoninus Pius or Marcus Aurelius (?)

AE - Without reference

Cat.	Obverse	Reverse	Wt. Size Axis	Denom.	Position of find	Date	Vim. Coll.
1037	FAV[...] Bust dr. r., head bare, hair waved and coiled on back of head.	Illegible. Figure (?) stg.	28,35 28,84 S	S	Trench 317	147-175	6858 NP
1038	FAVSTINA - AVG[...] Similar.	Illegible. Female figure (?) stg. l.	28,09 32,36 S	S	Trench 326	147-175	7231 NP
1039	FAVSTINA – AVGVSTA Similar.	Illegible. Worn.	21,29 33,15 /	S	Trench 358	147-175	10321 NP
1040	FAVSTINA – AVGVSTA Similar.	Illegible. S C Female figure (?) stg. l., hld. sceptre.	19,54 33,33 S	S	G – 4991	147-175	12160 NP
1041	FAVSTINA – AVGVSTA Similar.	Illegible. S C Female figure (?) std. l., hld. patera.	19,27 29,30 S	S	Trench 358	147-175	10259 NP
1042	FAVST[...] Bust dr. r.	Illegible. Female figure (?) stg. l.	11,99 26,57 N	Dp/As	G – 330	147-175	1535
1043	Illegible. Similar.	Illegible. Figure (?) std. l.	11,67 24,01 S	Dp/As	Trench 181	147-175	2996
1044	[...]NA - [...] Similar.	Illegible. S C Female figure (?) stg. l., hld. cornucopiae.	11,42 25,22 S	Dp/As	G – 3156	147-175	9248 NP
1045	Illegible. Similar.	Illegible. S C Female figure (?) std. l.	11,01 27,05 N	Dp/As	G1 – 1135	147-175	13220

Cat.	Obverse	Reverse	Wt. Size Axis	Denom.	Position of find	Date	Vim. Coll.
1046	Illegible. Similar.	Illegible. S C Female figure (?) stg. l.	10,74 28,84 S	Dp/As	Sector I	147-175	1456
1047	Illegible. Similar.	Illegible. S C Female figure (?) stg. l.	10,45 26,17 N	Dp/As	G – 4903	147-175	11917 NP
1048	Illegible. Similar.	Illegible. Worn.	10,42 27,09 /	Dp/As	Trench 292	147-175	5167 Burned. NP
1049	Illegible. Similar.	Illegible. Female figure (?) stg.	10,39 25,37 S	Dp/As	Trench 144	147-175	1798
1050	Illegible. Similar.	Illegible. Figure (?) std. l.	10,38 28,59 S	Dp/As	Trench 124	147-175	1974 Perfo- rated.
1051	Illegible. Similar.	Illegible. Figure (?) std. l.	10,09 24,96 N	Dp/As	G1 – 90	147-175	1252
1052	FAVSTINA - [...] Similar.	Illegible. S C Female figure (?) stg. l.	9,68 25,65 S	Dp/As	Trench 334	147-175	7730 NP
1053	[FAVS]TINA - [...] Similar..	Illegible. Figure (?) stg. l.	9,54 23,38 S	Dp/As	Trench 289	147-175	4553
1054	FAVSTINA – AVGVSTA Similar.	Illegible. Female figure (?) stg. l.	9,45 25,79 N	Dp/As	G – 4818	147-175	11798 NP
1055	FAVSTINA - [...] Similar.	Illegible. Worn.	9,13 26,04 /	Dp/As	Trench 353	147-175	9743 NP
1056	FAVSTINA – AVGVSTA Similar.	Illegible. S C Female figue (?) stg. l., hld. cornucopiae.	9,12 26,20 N	Dp/As	Trench 325	147-175	8254 NP
1057	Illegible. Similar.	Illegible. Female figure (?) std. l.	8,92 26,55 S	Dp/As	G – 4976	147-175	12111 NP
1058	Illegible. Similar.	Illegible. Female figure (?) stg. l.	8,70 24,72 NW	Dp/As	G – 443	147-175	1924b
1059	Illegible. Similar.	Illegible S C Female figure (?) stg. l.	8,69 26,74 S	Dp/As	G – 2356	147-175	6610



Cat.	Obverse	Reverse	Wt. Size Axis	Denom.	Position of find	Date	Vim. Coll.
1060	Illegible. Similar.	Illegible. S C Female figure (?) stg. l.	8,47 27,19 S	Dp/As	Trench 291	147-175	4829 NP
1061	Illegible. Similar.	Illegible. Female figure (?) stg.	8,24 25,67 N	Dp/As	G – 4771	147-175	11753 Broken. NP
1062	[...]NA [...] Similar.	Illegible. Female figure (?) std. l.	7,91 26,36 N	Dp/As	G1 – 614	147-175	6979
1063	Illegible. Similar.	Illegible. Female figure (?) stg.	7,89 25,28 S	Dp/As	G1 – 1059	147-175	11643 NP
1064	Illegible. Similar.	Illegible S C Female figure (?) stg. l.	7,71 24,29 N	Dp/As	Trench 159	147-175	4928 NP
1065	FAVSTINA - [...] Similar.	Illegible. S C Female figure (?) stg.	6,89 25,73 S	Dp/As	From deposed soil.	147-175	9539 NP
1066	FAVSTINA - [...] Similar.	Illegible. Female figure (?) std. l.	6,68 26,39 S	Dp/As	G1 – 1018	147-175	11156 NP
1067	Illegible. Similar.	Illegible. Worn.	6,60 25,55 /	Dp/As	G – 4678	147-175	11744 NP
1068	Illegible. Similar.	Illegible. Worn.	6,38 25,93 /	Dp/As	Trench 358	147-175	10760
1069	Illegible. Similar.	Illegible. Female figure (?) stg. r.	5,58 23,73 S	Dp/As	Trench 129	147-175	1569

### LUCILLA

Striking under Marcus Aurelius

AE - Mint of Rome

Cat.	Obverse	Reverse	Wt. Size Axis	Denom.	Position of find	Ref. RIC	Date	Vim. Coll.
1070	LVCILLAE AVG – ANTONINI AVG F Bust dr. r., head bare, hair waved and coiled on back of head.	[CONCORD]IA S C Concordia std. l., hld. patera and double cornucopiae.	26,20 31,16 S	S	Trench 335	III, p. 352, no. 1732.	164 onwards	8145 NP

Cat.	Obverse	Reverse	Wt. Size Axis	Denom.	Position of find	Ref. RIC	Date	Vim. Coll.
1071	LVCILLA – AVGVSTA Similar.	IVNO REGINA S C Juno stg. l., hld. patera and sceptre; at feet a peacock.	9,58 25,20 N	As	Trench 336	III, p. 353, no. 1752.	164 onwards	8325 NP
1072	LVC[...] Similar.	Illegible. S C Similar.	9,57 23,65 N	As	G – 4304	III, p. 353, no. 1752.	164 onwards	11405 NP
1073	LVCILLAE [AVG – ANTONINI AVG F] Similar.	VENVS S C Venus stg. l., hld. apple and sceptre.	12,26 25,90 N	As	G – 3449	III, p. 354, no. 1764.	164 onwards	10305 NP
1074	[...]AE AVG – [...] Similar.	VESTA S C Vesta, veiled, stg. l. bz altar, hld. simpulum and palladium.	11.37 26.60 N	As	Trench 356	III, p. 355, no. 1780.	164 onwards	10132 NP

**LUCIUS VERUS**

AE - Mint of Rome

Cat.	Obverse	Reverse	Wt. Size Axis	Denom.	Position of find	Ref. RIC	Date	Vim. Coll.
1075	IMP CAES L AVREL VERVS AVG Head laur r.	FELIC AVG TR P II S C ex – COS II Verus and Aurelius stg. with clasped hands.	9,58 25,98 NW	As	Sector IA	III, p. 318, no. 1316.	161-162	1664
1076	[L VERVS AVG ARMENIACVS] Head bare r.	TR P IIII – IMP II COS II S C Mars adv. l., hld. Victory, trophy and parazonium.	11,69 27,68 N	As	Trench 342	III, p. 323, no. 1377.	163-164	9132 NP
1077	L AVREL VERVS AVG - [ARMENIACVS] Head laur. r.	TR P IIII [IMP II COS] II S C Mars adv. r., carrying spear and trophy.	24,56 33,01 S	S	Trench 362	III, p. 323, no. 1379.	163-164	10491 NP

Cat.	Obverse	Reverse	Wt. Size Axis	Denom.	Position of find	Ref. RIC	Date	Vim. Coll.
1078	L AVREL VERVS AVG - ARMENIACVS Head bare r.	LIBERAL AVG TR P [V IMP II COS II] S C Liberalitas stg. l., hld. abacus and cornucopiae.	10,54 25,71 S	As	G – 4881	III, p. 325, no. 1416.	164-165	11900 NP
1079	L VERVS AVG [ARMENIACVS] Similar.	LIBERAL AVG TR [P V IMP II COS II] S C Similar.	8,05 26,11 S	As	G – 2426	III, p. 325, no. 1416.	164-165	6748 NP
1080	Illegible. Head bare r.	Illegible. Ship with pilot and rowers l.	10,58 25,51 N	As	G – 1302	III, p. 319- 320, nos. 1331, 1334, 1335 or 1340.	162-163	4319 NP

**LUCIUS VERUS**

AE - Without reference

Cat.	Obverse	Reverse	Wt. Size Axis	Denom.	Position of find	Date	Vim. Coll.
1081	L VERVS – AVG ARM[...] Head rad. r.	TR [...] COS [...] Victory (?) stg. r.	10,70 25,77 S	Dp	Trench 326	161-168	7978 NP

**COMMODUS**

Striking under Marcus Aurelius

AE - Mint of Rome

Cat.	Obverse	Reverse	Wt. Size Axis	Denom.	Position of find	Ref. RIC	Date	Vim. Coll.
1082	L AVREL COM- MODVS AVG Head laur. r.	VOTA PVBLICA – TR P III IMP II COS P P Commodus stg. l., sacrificing over tripod.	12,24 25,78 NW	As	G1 – 498	III, p. 341, no. 1598.	178	5996 NP

Cat.	Obverse	Reverse	Wt. Size Axis	Denom.	Position of find	Ref. RIC	Date	Vim. Coll.
1083	L AVREL COMM-ODVS AVG TR P IIII Head laur. r.	[IMP II COS II P P] S C Minerva stg. l., dropping incense on altar and resting l. hand on shield; spear rests against her l. arm.	21,68 29,03 N	S	Trench 327	III, p. 342, no. 1599.	179	7822/2

**COMMODUS**

Striking under Marcus Aurelius  
AE - Without reference

Cat.	Obverse	Reverse	Wt. Size Axis	Denom.	Position of find	Date	Vim. Coll.
1084	[...]OMMO[...] Bust dr. r., head laur.	Illegible. Worn.	9,74 25,51 /	As	Trench 335	172-180	8144 NP

**COMMODUS**

AR - Mint of Rome

Cat.	Obverse	Reverse	Wt. Size Axis	Denom.	Position of find	Ref. RIC	Date	Vim. Coll.
1085	M COMM ANTON – AVG PIVS BRIT Head laur. r.	P M TR P VIII IMP VII [COS IIII P P] Modius and corn- ears.	3,01 17,74 S	D	Trench 343	III, p. 376, no. 94.	184	9485

AR – Without reference

Cat.	Obverse	Reverse	Wt. Size Axis	Denom.	Position of find	Date	Vim. Coll.
1086	[...]JEL COMM AVG P FEL Head laur. r.	[...] COS [...] Female figure (?) stg. l., hld. cornucopiae.	1,95 17,54 N	D	Squ. 28	180-192	12451 NP

## AE - Mint of Rome

Cat.	Obverse	Reverse	Wt. Size Axis	Denom.	Position of find	Ref. RIC	Date	Vim. Coll.
1087	M ANTONINVS – COMMODVS AVG Head rad. r.	FEL AVG TR P VII IMP III COS III P P S C Felicitas stg. l., hld. caduceus and sceptre.	14,45 26,06 S	Dp	Sector II	III, p. 407, no. 335.	181-182	1977
1088	M COMMODVS – ANTONINVS AVG Head laur. r.	TR P VIII IMP [...] S C Fortuna stg. l., hld. rudder on globe and cornucopiae.	10.97 25.90 S	As	Trench 354	III, p. 409, no. 361.	183	9770 NP
1089	M COMMODVS AN-TONINVS AVG PIVS Head laur. r.	TR P VIII IMP VI COS IIII P P S C Victory adv. l., hld. trophy in both hands.	22,12 30,16 S	S	G – 3684	III, p. 411, no. 375.	183	10914
1090	[M COMM] ANT [P FELIX AVG BRIT P P] Head laur. r.	[APOL MONETAE P P TR P XV] IMP VIII (around) COS VI (in field) Apollo stg. r., legs crossed, r. hand on head, l. arm on column.	5,03 26,10 SE	As	G1 – 396	III, p. 431, no. 569.	190	4993 NP
1091	[L AEL AVR]JEL [COMM AVG P FEL] Head in lionskin r.	HER-CVL RO-MAN AV-GV S – C Club in laurel- wreath.	11,10 25,35 NE	As	G – 3241	III, p. 439, no. 644.	192	9632 NP

## AE - Without reference

Cat.	Obverse	Reverse	Wt. Size Axis	Denom.	Position of find	Date	Vim. Coll.
1092	[...]MODV[...] Head laur r.	[...] TR P [...] S C Female figure (?) stg. l., hld. globe	23,82 30,42 N	S	Trench 359	180-192	10493 NP
1093	Illegible. Similar.	Illegible. S C Female figure (?) std. l.	21,49 31,01 S	S	Leveling	180-192	10997/1 NP
1094	Illegible. Similar.	Illegible. Worn.	20,36 30,66 /	S	Trench 342	180-192	8837 NP
1095	[...]MMOD[...] Similar.	Illegible. S C Female figure (?) std. l.	17,76 26,26 S	S	G – 3713	180-192	10933
1096	M COMMODVS ANT[...] Similar.	Illegible. S C Female figure (?) stg.	15,60 30,46 N	S	Trench 77	180-192	751
1097	[...]OMMO[...] Similar.	Illegible. Victory flying l.	10,54 27,32 N	As	G – 2270	180-192	6128
1098	M COM[...] Similar.	Illegible. S C Female figure (?) stg. l.	10,47 25,29 N	As	Trench 159	180-192	1998
1099	Illegible. Similar.	Illegible. Figure (?) stg. l. before altar.	9,09 23,45 S	As	Trench 340	180-192	10192 NP
1100	Illegible. Similar.	Illegible. S C Female figure (?) stg. l., hld. sceptre.	8,94 23,22 N	As	Trench 373	180-192	11562 NP
1101	Illegible. Similar.	Illegible. Victory (?) adv. l.	7,79 22,65 S	As	G – 4269	180-192	11367 NP
1102	Illegible. Similar.	Illegible. Worn.	7,71 26,48 /	As	Leveling	180-192	11908
1103	Illegible. Similar.	Illegible. Figure (?) stg. l.	7,36 24,20 N	As	G1 – 573	180-192	6280
1104	M ANT[...] Similar.	Illegible. Worn.	7,07 23,32 /	As	G1 – 943	180-192	3150

**DIVUS MARCUS AURELIUS**

Striking under Commodus

AE - Mint of Rome

Cat.	Obverse	Reverse	Wt. Size Axis	Denom.	Position of find	Ref. RIC	Date	Vim. Coll.
1105	DIVVS MAN- TONINVS PIVS Head bare r.	Illegible. Worn	8,21 26,01 /	As	G – 2439	III, p. 441, no. 663 or 664.	181	6814 NP

**CRISPINA**

Striking under Commodus

AE - Mint of Rome

Cat.	Obverse	Reverse	Wt. Size Axis	Denom.	Position of find	Ref. RIC	Date	Vim. Coll.
1106	[CRISPINA] AVGVSTA Bust dr. r., hair waved, rolled in front and knotted in bun on back of head.	IV-NO S C Juno stg. l., hld patera and sceptre; peacock l.	8,24 26,25 S	Dp/As	G1 – 232	III, p. 443, no. 679.	178-192	2807
1107	CRISPINA – AVGVSTA Similar.	IVNO L-VCINA S C Juno stg. l., hld. parera and sceptre.	7,92 26,10 NW	Dp/As	G – 750	III, p. 443, no. 680.	178-192	2556

**CLODIUS ALBINUS**

AR - Mint of Lugdunum

Cat.	Obverse	Reverse	Wt. Size Axis	Denom.	Position of find	Ref. RIC	Date	Vim. Coll.
1108	IMP CAES D CLO – ALBIN AVG Head laur. r.	MIN P-AC – COS II Minerva, stg. l., hld. branch and resting l. hand on shield on ground, spear leans against l. arm.	2,45 17,62 N	D	Trench 3	IV.1, p. 48, no. 30.	195 or 196/197	139

**SEPTIMIUS SEVERUS**  
AR - Mint of Rome

Cat.	Obverse	Reverse	Wt. Size Axis	Denom.	Position of find	Ref.	Date	Vim. Coll.
1109	[L SEPT SE]V PERT – AVG IMP VIII Head laur. r.	HERCVLI – DEFENS Hercules stg. r., resting on club and hld bow and lion-skin on l. arm.	2,96 17,29 N	D	Trench 401	IV.1, p. 100, no. 79; Hill p. 20, no. 278.	196-197 (RIC); 197 (Hill)	12243 NP
1110	L SEPT SEV PERT – AVG [IMP VIII] Head laur. r.	VICT AE-TERN Victory flying l., hld. in both hands wreath over shield on low base.	2,55 18,26 N	D	G – 5517	IV.1, p. 102, no. 95; Hill /	196-197	13281
1111	L SEPT SEV PERT – AVG IMP VIII Head laur. r.	LIBERO PATRI Bacchus stg. front, head l., r. hand on head, hl. thyrsus in l. hand; at feet l., leopard.	2,85 17,48 S	D	Sector II	IV.1, p. 103, no. 99; Hill p. 21, no. 311.	197 (RIC and Hill)	1934
1112	L SEPT SEV PERT [AVG IMP X] Head laur. r.	VICT AV-GG – COS II P P Victory adv. l., hld. wreath and palm.	2,63 16,63 N	D	G – 1712	IV.1, p. 105, no. 120(c); Hill p. 23, no. 361.	197-198 (RIC); c. June 198 (Hill).	4955 NP
1113	L SEPT SEV [AVG IMP XI PART] MAX Head laur r.	MONETA AVGG Moneta std. l., hld. scales and cornucopiae.	3.46 18.10 S	D	G – 3393	IV.1, p. 107, no. 135A(b); Hill p. 25, no. 471.	200 (RIC and Hill)	10068 NP
1114	SEVERVS PIVS AVG Head laur. r.	P M TR P XI – COS III P P Fortuna std. l., hld. rudder and cornucopiae; under seat, wheal.	3,11 19,49 S	D	G – 5244	IV.1, p. 116, no. 189(b); Hill p. 28, no. 649.	203 (RIC and Hill)	12479/3
1115	SEVERVS PIVS AVG Head laur. r.	ADVENT AVGG Severus on horseback l., raising r. hand and hld spear, preceded by soldier.	3,09 18,54 S	D	Trench 38	IV.1, p. 122, no. 248; Hill p. 27, no. 575.	202-210 (RIC); 202 (Hill)	398



**SEPTIMIUS SEVERUS**

Suberats - Without reference

Cat.	Obverse	Reverse	Wt. Size Axis	Denom.	Position of find	Date	Vim. Coll.
1116	SEVERVS [...] Head laur. r.	FIDES [...] Fides stg. front, head l., in each hand standard.	3,15 20,33 S	D – S	Trench 67	193-211	705
1117	Illegible. Similar.	Illegible. Figure (?) stg. r.	3,06 19,58 N	D – S	Trench 317	193-211	6681 NP
1118	SEVERVS - PIVS AVG Similar.	[...] COS III P P Figure stg. l., r. leg on captive.	2,74 18365 N	D – S	Trench 159	202-210	1883
1119	Illegible. Similar.	Illegible. Pax (?) stg. l.	2,43 17,85 N	D – S	Trench 395	193-211	11886 NP
1120	Illegible. Similar.	[...] AVG Female figure (?) stg. l., hld. cornucopiae.	1,72 15,71 S	D – S	Trench 204	193-211	3118 Broken.
1121	[...] PERT AVG [...] Similar.	COS II P P Victory adv. l., hld. wreath and palm.	1,56 18,03 S	D – S	Leveling	193-211	6561/4 NP

**SEPTIMIUS SEVERUS**

AE - Mint of Rome

Cat.	Obverse	Reverse	Wt. Size Axis	Denom.	Position of find	Ref. RIC	Date	Vim. Coll.
1122	SEVERVS [PIVS AVG] BRIT Head laur. r.	VICT BRIT P M TR [P XIX] COS III P P S C Victory stg. r., hld. in both hands vexillum; on each side of her, captive std.	8,13 25,92 N	As	G1 – 117	IV.1, p. 201, no. 812 (a).	211 (RIC and Hill)	1698 Broken.

**SEPTIMIUS SEVERUS**

AE - Without reference

Cat.	Obverse	Reverse	Wt. Size Axis	Denom.	Position of find	Date	Vim. Coll.
1123	Illegible. Head laur. r.	Illegible. S C Figure (?) stg.	19,48 28,36 N	S	Trench 355	193-211	9790 NP

Cat.	Obverse	Reverse	Wt. Size Axis	Denom.	Position of find	Date	Vim. Coll.
1124	L SEPT [...] Similar.	Illegible. Quadriga r.	10,44 29,25 N	As	Trench 341	193-211	10198 NP
1125	[...] PIVS AVG - [...] Similar.	Illegible. Victory (?) stg.	9,01 27,49 NE	As	Trench 327	193-211	8351 NP
1126	Illegible. Similar.	Illegible. Worn	8,84 27,78 /	As	G – 4975	193-211	12131 NP
1127	SEPT SEV PE [...] Similar.	Illegible. S C Victory adv. r.	8,25 24,96 S	As	G – 2722	193-211	7537
1128	Illegible. Similar.	Illegible. Figure (?) stg. r.	6,90 24,74 N	As	G1 – 1036	193-211	11333 NP
1129	Illegible. Similar.	Illegible. Mars adv. r.	5,24 24,38 N	As	Sector IA	193-211	1578 Broken.
1130	Illegible. Similar.	Illegible. Figure (?) stg.	3,40 21,61 E	As	G1 – 296	193-211	3694

**JULIA DOMNA**

Striking under Septimius Severus  
AR - Without reference

Cat.	Obverse	Reverse	Wt. Size Axis	Denom.	Position of find	Date	Vim. Coll.
1131	[IVLIA] AVGVSTA Bust dr. r., hair waved and coiled at back.	Illegible. Female figure (?) std. l.	2,89 18,52 S	D	Trench 353	196-211	9768 NP

**JULIA DOMNA**

Striking under Septimius Severus  
Suberat - Mint of Rome

Cat.	Obverse	Reverse	Wt. Size Axis	Denom.	Position of find	Ref.	Vim. Coll.	Cat.
1132	[IVLIA] AVGVSTA Bust dr. r., hair waved and coiled at back.	[CERERI] - FRVGIF Ceres std. l., hld. corn-ears and torch.	2,41 17,89 S	D-S	Trench 202	RIC IV.1, p. 166, no. 546; Hill p. 25, no. 481.	196-211 (RIC); 200 (Hill)	2955

**JULIA DOMNA**

Striking under Septimius Severus

Suberats - Without reference

Cat.	Obverse	Reverse	Wt. Size Axis	Denom.	Position of find	Date	Vim. Coll.
1133	IVL[...] Bust dr. r., hair waved and coiled at back.	Illegible. Figure (?) stg.	3,21 17,12 N	D – S	G – 5169	196-211	12395
1134	[...]IA [...] Similar.	Illegible. Figure (?) stg. 1.	2,59 18,85 N	D – S	Trench 68	196-211	706
1135	[...] - AVGVSTA Similar.	Illegible. Figure (?) std. 1.	1,87 17,93 SE	D – S	Trench 69	196-211	875

**JULIA DOMNA**

Striking under Septimius Severus

AE - Mint of Rome

Cat.	Obverse	Reverse	Wt. Size Axis	Denom.	Position of find	Ref.	Date	Vim. Coll.
1136	IVLIA – AVGVSTA Bust dr. r., hair waved and coiled at back.	[HI]LARIT[AS] S C Hilaritas stg. 1., hld. long palm and cornucopiae.	11,44 26,34 S	Dp/As	Trench 144	IV.2, p. 210, no. 877; Hill p. 21, no. 343.	196-211 (RIC); 198 (Hill)	1787
1137	IVLIA – AV[GVSTA] Similar.	HILARITAS S C Similar.	11,38 26,48 S	Dp/As	G – 683	IV.2, p. 210, no. 877; Hill p. 21, no. 343.	196-211 (RIC); 198 (Hill)	2263
1138	IVLIA – AVGVSTA Similar.	VENVS VICTRIX S C Venus, half naked, stg. 1., hld. helmet and palm, and leaning on column; at feet a shield.	11,25 26,05 S	Dp/As	Trench 355	IV.2, p. 211, no. 890; Hill p. 40, no. 1205.	196-211 (RIC); 210 (Hill)	9771
1139	[IVLIA] – AVGVSTA Similar.	VENVS VICTRIX S C Similar.	8,65 25,77 S	Dp/As	Leveling	IV.2, p. 211, no. 890; Hill p. 40, no. 1205.	196-211 (RIC); 210 (Hill)	6561/5 NP

**JULIA DOMNA**  
Striking under Caracalla  
Suberats - Mint of Rome

Cat.	Obverse	Reverse	Wt. Size Axis	Denom.	Position of find	Ref.	Date	Vim. Coll.
1140	IVLIA PIA – FELIX AVG Bust dr. r., hair waved and coiled at back.	DIANA LVCIFERA Diana stg. l. hld. torch in both hands.	3.87 20.03 N	D – S	Trench 399	RIC IV.1, p. 272, no. 373A; Hill, p. 46, no. 1454.	211-217 (RIC); 214 (Hill)	12271 NP
1141	IVLIA PIA – FELIX AVG Similar.	DIANA LVCIFERA Similar.	2,32 19,02 S	D – S	G – 4534	RIC IV.1, p. 272, no. 373A; Hill, p. 46, no. 1454.	211-217 (RIC); 214 (Hill)	11596

**JULIA DOMNA**  
Striking under Septimius Severus or under Caracalla (?)  
AE - Without reference

Cat.	Obverse	Reverse	Wt. Size Axis	Denom.	Position of find	Date	Vim. Coll.
1142	IVLIA - [...] Bust dr. r., hair waved and coiled at back.	Illegible. Worn.	10,36 25,69 /	Dp/As	G1 – 222	196-217	2705
1143	Illegible. Similar.	Illegible. Figure (?) stg. l.	5,43 22,28 N	Dp/As	G – 1688	196-217	4959 NP

**CARACALLA**  
Striking under Septimius Severus  
AR - Mint of Rome

Cat.	Obverse	Reverse	Wt. Size Axis	Denom.	Position of find	Ref.	Date	Vim. Coll.
1144	ANTONINVS – AVGVSTVS Bust dr. cuir. r., head laur.	RECTOR – ORBIS Sol stg. front, head l., hld. globe and spear reversed.	3,43 18,87 S	D	Trench 351	IV.1, p. 218, no. 39(b); Hill p. 26, no. 516.	199-200 (RIC); 201 (Hill)	9868 NP

Cat.	Obverse	Reverse	Wt. Size Axis	Denom.	Position of find	Ref.	Date	Vim. Coll.
1145	ANTONINVS – PIVS AVG Head laur. r.	PONTIF T-R P X COS II Caracalla in military dress, stg. front, head r., hld. spear and parazonium; to l. river-god, to r. two reclining figures.	3,09 19,46 N	D	Trench 159	IV.1, p. 227, no. 96; Hill p. 34, no. 924.	207 (RIC and Hill)	1961
1146	ANTONINVS – PIVS AVG Bust dr. r., head laur.	RECTOR – ORBIS Sol stg. front, head l., hld. globe and spear reversed.	2,88 19,61 N	D	Trench 187	IV.1, p. 233, no. 141; Hill p. 26, no. 542.	201-206 (RIC); 201 (Hill)	2686
1147	ANTONINVS – PIVS AVG Head laur. r.	VOTA SVSCEPTA X Caracalla, veiled, stg. l., sacrificing out of patera over tripod and hld. roll.	2,69 20,88 N	D	Trench 304	IV.1, p. 237, no. 179; Hill p. 33, no. 858.	206-210 (RIC); 206 (Hill)	5602

### CARACALLA

Striking under Septimius Severus  
AE - Without reference

Cat.	Obverse	Reverse	Wt. Size Axis	Denom.	Position of find	Date	Vim. Coll.
1148	Illegible. Head laur. r.	[...] TR [...] II COS [...] Victory stg. l.	11,71 26,54 N	As	G – 2244	196-211	6073 NP
1149	ANTONINVS – [PIVS AVG] Head laur. r.	Illegible. ex - S C Figure (?) std. l.	8,35 26,22 S	As	G – 1577	196-211	4897 NP
1150	Illegible. Bust dr. r., head laur. (?)	Illegible. Worn.	3,50 25,06 /	As	Trench 324	196-211	6706 Broken.

**GETA**Striking under Septimius Severus  
AR - Mint of Rome

Cat.	Obverse	Reverse	Wt. Size Axis	Denom.	Position of find	Ref.	Date	Vim. Coll.
1151	P SEPT GETA – CAES PONT Bust dr. cuir. r., head bare.	NOBI-LITAS Nobilitas stg. r., hld. sceptre and paladium.	2,20 18,65 NW	D	G1- 564	IV.1, p. 316, no. 13(a); Hill p. 29, no. 680.	200-202 (RIC); c. Jan. 204 (Hill)	6114 NP
1152	P SEPT GETA – CAES PONT Bust dr. cuir. r., head bare.	PRIN-C IVV- ENTVTIS Geta stg. l., hld. branch and spear; behind, trophy.	2,37 18,46 S	D	Squ. 19	IV.1, p. 316, no. 18; Hill p. 25, no. 458.	200 (RIC and Hill)	12617 NP

**GETA**Striking under Septimius Severus  
Suberat - Mint of Rome

Cat.	Obverse	Reverse	Wt. Size Axis	Denom.	Position of find	Ref.	Date	Vim. Coll.
1153	[IMP CAES P] SEPT – GETA [PIVS AVG] Head laur. r.	[PONTIF] TR P – II COS II Genius stg. l., sacrificing out of patera over lighted altar and hld. corn-ears.	2,56 17,90 S	D - S	Trench 174	IV.1, p. 323, no. 70(b); Hill p. 39, no. 1130.	210 (RIC and Hill)	2215

**GETA**Striking under Septimius Severus  
Suberat - Without reference

Cat.	Obverse	Reverse	Wt. Size Axis	De- nom.	Position of find	Date	Vim. Coll.
1154	[...] CAES PONT Bust dr. r., head bare.	Illegible. Figure (?) stg. l.	2,42 17,90 N	D – S	Trench 351	199- 206	9837 NP

**GETA**

Striking under Septimius Severus

AE - Mint of Rome

Cat.	Obverse	Reverse	Wt. Size Axis	Denom.	Position of find	Ref.	Date	Vim. Coll.
1155	IMP CAES P SEPT – GETA PIVS AVG Head laur. r.	PONTIF TR P II COS II S C Woman stg. r., hld. sceptre and drawing out drapery from breast; to r., two small figures lifting hands to one another.	10.94 26.13 N	As	G – 2023	IV.1, p. 338, no. 163; Hill p. 40, no. 1192.	210 RIC and Hill)	5601 NP
1156	IMP CAES P SEPT – GETA PIVS AVG Similar.	PONTIF TR P II COS II S C Similar.	9,48 25,24 N	As	G – 2445	IV.1, p. 338, no. 163; Hill p. 40, no. 1192.	210 RIC and Hill)	6888
1157	P SEPTIMIVS GETA – PIVS AVG BRIT Head laur. r.	FORT RED TRP III COS II ex – S C Fortuna std. l., hld. rudder and cornucopiae; under chair, wheel.	10,64 26,13 S	As	G – 551	IV.1, p. 340, no. 175(a); Hill p. 41, no. 1263.	211 (RIC and Hill)	2039
1158	P SEPTIMIVS GETA – PIVS AVG BRIT Similar.	Illegible. ex – S C Similar.	9,85 27,22 N	As	G – 4902	IV.1, p. 340, no. 175(a); Hill p. 41, no. 1263.	211 (RIC and Hill)	11922 NP
1159	P SEPTIMIVS [GETA PIVS AVG BRIT] Head laur. r.	V[ICT BRIT TR P III] COS II ex – S C Victory std. l. on cuirass, inscribing shield balanced on knees; in front and behind, shields and arms.	8,96 26,81 NW	As	G – 2460	IV.1, p. 341, no. 178 var. Victory std. l. not r. Hill p. 41, no. 1245.	211 (RIC and Hill)	6889

**PLAUTILLA**Striking under Septimius Severus  
Suberat – Mint of Rome

Cat.	Obverse	Reverse	Wt. Size Axis	Denom.	Position of find	Ref.	Date	Vim. Coll.
1160	PLAVTILLA – AVGVSTA Bust dr. r., hair firmly waved and drawn down on neck.	CONCORDIA – AVGG Concordia stg. l., hld. patera and sceptre.	2,54 18,17 N	D – S	Trench 187	IV.1, p. 270, no. 363(b); Hill p. 28, no. 625.	202 (RIC and Hill)	2587

**JOINT RIEGEN OF CARACALLA AND GETA****Divus Severus**  
AE - Mint of Rome

Cat.	Obverse	Reverse	Wt. Size Axis	Denom.	Position of find	Ref.	Date	Vim. Coll.
1161	DIVO SEPTIMIO SEVERO PIO Head bare r.	CONSECRATIO ex – S C Pyre in five storeys surrounded by quadriga.	24,00 32,97 N	S	Trench 159	IV.1, p. 292, no. 490B; Hill p. 42, no. 1309.	211 (RIC and Hill)	2027

**JOINT RIEGEN OF CARACALLA AND GETA****CARACALLA**  
AE - Mint of Rome

Cat.	Obverse	Reverse	Wt. Size Axis	Denom.	Position of find	Ref.	Date	Vim. Coll.
1162	ANTONINVS - PIVS AVG BRIT Head laur. r.	VICT BRIT TR P XIII COS III S C Victory stg. r., l. foot on helmet, inscribing shield set on palm.	9,93 28,04 N	As	G1 – 566	IV.1, p. 292, no. 490; Hill / (only for S: p. 43, no. 1323)	211	6140
1163	ANTONINVS - PIVS AVG BRIT Similar.	VICT BRIT TR P XIII COS III S C Similar.	8,21 25,90 N	As	Trench 396	IV.1, p. 292, no. 490; Hill / (only for S: p. 43, no. 1323)	211	11897 NP



**CARACALLA**  
AR - Mint of Rome

Cat.	Obverse	Reverse	Wt. Size Axis	Denom.	Position of find	Ref.	Date	Vim. Coll.
1164	ANTONINVS PIVS AVG GERM Bust dr. cuir. r., head rad.	P M TR P XVIII -COS IIII P P Serapis, with <i>polos</i> on head, stg. front, head l., raising r. hand and hld. sceptre.	4,51 22,97 N	Ant	Squ. 19	IV.1, p. 250, no. 263(e); Hill p. 47, no. 1522.	215 (RIC and Hill)	12748 NP
1165	ANTONINVS PIVS AVG GERM Bust dr., r., head laur.	P M TR P XVIII COS IIII P P Fides Militum stg. l., hld. two standards.	2,39 18,40 S	D	Trench 38	IV.1, p. 251, no. 266; Hill p. 47, no. 1510.	215 (RIC and Hill)	450
1166	ANTONINVS PIVS AVG GERM Head laur. r.	P M TR P XVIII COS IIII P P Serapis wearing <i>polos</i> , stg. l., raising l. hand and hld. sceptre.	3,06 19,25 S	D	Leveling	IV.1, p. 253, no. 280(c); Hill p. 48, no. 1567.	216 (RIC and Hill)	11595 NP
1167	[...] PIVS AVG GERM Bust dr. r., head rad.	[...] XVIII COS IIII P P Sol stg. front, head l., raising r. hand and hld. globe.	2,37 21,59 S	Ant	Trench 399	IV.1, p. 254, no. 281(e); Hill p. 48, no. 1574.	216 (RIC and Hill)	12241 Broken. NP

**Caracalla**  
AE - Mint of Rome

Cat.	Obverse	Reverse	Wt. Size Axis	Denom.	Position of find	Ref.	Date	Vim. Coll.
1168	M AVREL ANTONINVS PIVS AVG BRIT Bust dr. cuir. r., head laur.	SECVRITATI PERPERVAE S C Securitas std. r., propping head on r. hand, hld. sceptre; in front, altar.	27,00 31,42 NW	S	Trench 309	IV.1, p. 296, no. 512(a); Hill p. 45, no. 1420.	210-213 (RIC); 213 (Hill)	5313/1
1169	[ANTONINVS - PIVS AVG BRIT] Head laur. r.	SECVRITA[TI PPERPETVA]E S C Similar.	12,82 27,31 S	Aa	G1 - 609	IV.1, p. 297, no. 520; Hill p. 45, no. 1410.	210-213 (RIC); 213 (Hill)	6852 NP

**ELAGABALUS**  
AR - Mint of Rome

Cat.	Obverse	Reverse	Wt. Size Axis	Denom.	Position of find	Ref. RIC	Date	Vim. Coll.
1170	IMP [ANTO]- NINVS AVG Bust dr. r., head laur.	P M TR P II COS II P P Pax adv. l., hld olive-branch and sceptre.	2,67 18,52 N	D	Sector I	IV.2, p. 29, no. 21.	219	1324
1171	IMP ANTO- NINVS AVG Bust dr. r., head laur.	ANNONA – AVGVSTI Annona stg. l., hld. two corn-ears and rudder placed on globe; at her side, modius with corn-ears.	2,58 19,94 S	D	Trench 159	IV.2, p. 32, no. 59.	Undated 218-222	4355

Suberat - Mint of Rome

Cat.	Obverse	Reverse	Wt. Size Axis	Denom.	Position of find	Ref. RIC	Date	Vim. Coll.
1172	IMP [ANTO] -NINVS AVG Bust dr. r., head laur.	P M TR P II COS II P P Roma std. l., hld. Victory and spear; by her side, shield.	2,31 18,42 S	D	G1 – 1089	IV.2, p. 29, no. 16.	219	12019

Suberats - Without reference

Cat.	Obverse	Reverse	Wt. Size Axis	Denom.	Position of find	Date	Vim. Coll.
1173	IMP ANTONINVS [...] Bust dr. cuir. r., head laur	Illegible. Female figure (?) stg. l.	2,86 18,80 S	D – S	Trench 317	218-222	6630
1174	IMP C M AV[...] Bust dr. r., head laur.	Illegible. Female figure (?) stg.	1,12 17,16 S	D – S	Trench 38	218-222	412

**SEVERUS ALEXANDER**

AR - Mint of Rome

Cat.	Obverse	Reverse	Wt. Size Axis	Denom.	Position of find	Ref. RIC	Date	Vim. Coll.
1175	IMP C M AVR SEV ALEXAND AVG Bust dr. r., head laur.	P M TR P I-I COS P P Fortuna stg. l., hld. rudder on globe and cornucopiae.	2,09 19,86 S	D	Trench 52	IV.2, p. 73, no. 29.	223	462
1176	IMP C M AVR SEV ALEXAND AVG Bust dr. r., head laur.	PAX [AVG] Pax running l., hld. olive-branch and sceptre.	2,38 18,07 N	D	Leveling	IV.2, p. 83, no. 168.	222-228	8691 Broken.

## AR - Without reference

Cat.	Obverse	Reverse	Wt. Size Axis	Denom.	Position of find	Date	Vim. Coll.
1177	Illegible. Head laur. r.	Illegible. Figure (?) stg. l.	2,23 19,67 S	D	Trench 332	222-235	7792 Broken. NP
1178	Illegible. Similar.	Illegible. Figure (?) stg. l.	2,17 18,15 S	D	Trench 157	222-235	1889 Broken.
1179	[...] SEV ALEX[...] Bust dr. r., head laur.	Illegible. Female figure (?) stg. l.	1,92 19,10 N	D	Trench 38	222-235	575 Broken.
1180	[...] ALEXAND AVG Similar.	P M TR P [...] Female figure (?) std. l., hld. patera.	1,88 17,80 S	D	Trench 355	222-235	10283 NP

## Suberats – Mint of Rome

Cat.	Obverse	Reverse	Wt. Size Axis	Denom.	Position of find	Ref. RIC	Date	Vim. Coll.
1181	IMP SEV ALEXAND AVG Bust dr. r., head laur.	VICTORIA AVG Victory running r., hld. wreath and palm.	2,00 17,83 S	D – S	G – 1013	IV.2, p. 86, no. 215.	228-231	3705
1182	IMP SEV ALE- XAND AVG Bust dr. r., head laur.	VIRT-VS AVG Romulus adv. r., carrying spear and trophy.	2,80 19,06 N	D – S	Zantatski centar	IV.2, p. 87, no. 224.	228-231	11527 NP

## Suberats - Without reference

Cat.	Obverse	Reverse	Wt. Size Axis	Denom.	Position of find	Date	Vim. Coll.
1183	[...] ALEX[...] Bust r., head laur.	Illegible. Figure (?) adv. l.	2,30 18,90 S	D – S	Trench 360	222-235	10324 NP
1184	[...]ND[...] Similar.	[...]AVG Fortuna stg. l.	1,88 18,61 S	D – S	Trench 159	222-235	1882 Broken.

## AE - Mint of Rome

Cat.	Obverse	Reverse	Wt. Size Axis	Denom.	Position of find	Ref. RIC	Date	Vim. Coll.
1185	IMP ALEXANDER PIVS AVG Bust dr. cuir. r, head laur.	P M TR P – XI COS III P P S C Sol adv. l., hld whip.	18,56 29,37 N	S	Trench 354	IV.2, p. 112, no. 531.	232	10137 NP
1186	IMP ALEXAN- DER PIVS AVG Bust dr. cuir. r, head laur.	PROVIDENTIA AVG S C Providentia stg. front, head l., hld. corn-ears over modius and anchor.	20,49 30,55 N	S	Trench 342	IV.2, p. 121, no. 645(d).	231-235	8836 NP

## AE - Without reference

Cat.	Obverse	Reverse	Wt. Size Axis	Denom.	Position of find	Date	Vim. Coll.
1187	Illegible. Bust dr. r., head laur.	Illegible. S C Fortuna stg. l., hld. rudder and (?).	19,37 33,21 N	S	G1 – 551	222-235	6071 NP

## Orbiana

Striking under Severus Alexander

## AR - Mint of Rome

Cat.	Obverse	Reverse	Wt. Size Axis	Denom.	Position of find	Ref. RIC	Date	Vim. Coll.
1188	SALL BARB[IA] – ORBIANA AVG Bust dr. r., head diad.	CONCORDIA AVGG Concordia std. l., hld. patera and double cornucopiae.	1,40 19,63 S	D	Trench 38	IV.2, p. 96, no. 319.	227	303

**JULIA MAMAEA**Striking under Severus Alexander  
Suberat - Mint of Rome

Cat.	Obverse	Reverse	Wt. Size Axis	Denom.	Position of find	Date	Vim. Coll.
1189	IVLIA MAMAEA AVG Bust dr. r., head diad.	IVNO CONSERVATRIX Juno, diad. veiled, stg. l., hld patera and sceptre; at feet, peacock.	2,58 19,70 N	D - S	Trench 355	222-235	9879 NP

**JULIA MAMAEA**Striking under Severus Alexander  
AR - Without reference

Cat.	Obverse	Reverse	Wt. Size Axis	Denom.	Position of find	Date	Vim. Coll.
1190	[...]- MA[...] Bust dr. r., head diad.	Illegible. Figure (?) stg.	1,50 19,05 S	D	Trench 343	222-235	9092 Perforated. NP

**JULIA MAMAEA**Striking under Severus Alexander  
AE - Mint of Rome

Cat.	Obverse	Reverse	Wt. Size Axis	Denom.	Position of find	Ref. RIC	Date	Vim. Coll.
1191	IVLIA MAMAEA - AVGVSTA Bust dr. r., head diad.	FELICITAS AVG S C Felicitas stg. l., hld. long caduceus and cornucopiae.	21,26 31,06 N	S	Trench 309	IV.2, p. 124, no. 670.	222-235	5307

**JULIA MAMAEA**Striking under Severus Alexander  
AE - Without reference

Cat.	Obverse	Reverse	Wt. Size Axis	Denom.	Position of find	Date	Vim. Coll.
1192	[IVLIA] MAMAEA - AVGV[STA] Bust dr. r., head diad.	Illegible. S C Female figure (?) stg. l., hld. sceptre.	18,46 29,91 N	S	Trench 355	222-235	9794 NP

**MAXIMINUS I**  
AR - Mint of Rome

Cat.	Obverse	Reverse	Wt. Size Axis	Denom.	Position of find	Ref. RIC	Date	Vim. Coll.
1193	IMP MAXIMINVS PIVS AVG Bust dr. cuir. r., head laur.	FIDES – MI- LITVM Fides stg. facing, head l., hld. military standard in each hand.	2,77 20,79 S	D	G1 – 250	IV.2, p. 140, no. 7A.	235-236	3113

Suberat - Mint of Rome

Cat.	Obverse	Reverse	Wt. Size Axis	Denom.	Position of find	Ref. RIC	Date	Vim. Coll.
1194	IMP MAXIMINVS PIVS AVG Bust dr. cuir. r., head laur.	PROVIDE-NTIA AVG Providnetia stg. l., hld. vand over globe and cornucopiae.	3,60 20,30 S	D – S	Trench 361	IV.2, p. 141, no. 13.	235-236	10436 NP

Suberat - Without reference

Cat.	Obverse	Reverse	Wt. Size Axis	Denom.	Position of find	Date	Vim. Coll.
1195	[...]XIMINVS [...] Head laur. r.	Illegible. Figure (?) stg.	2.00 17.80 S	D – S	Sector IA	235-238	1334

**GORDIANUS III**  
AR - Mint of Rome

Cat.	Obverse	Reverse	Wt. Size Axis	Denom.	Position of find	Ref. RIC	Date	Vim. Coll.
1196	IMP GORDIANVS PIVS FEL AVG Bust dr. cuir. r., head rad.	IOVI – STATORI Jupiter stg. front, head r., hld. long sceptre and thunderbolt.	3,81 22,62 NW	Ant	Sector IA	IV.3, p. 25, no. 84.	241-244 Issue 4.	1340

## Suberat - Mint of Rome

Cat.	Obverse	Reverse	Wt. Size Axis	Denom.	Position of find	Ref. RIC	Date	Vim. Coll.
1197	IMP GORDIANVS PIVS FEL AVG Bust dr. cuir. r., head laur.	PROVIDE-NT [AVG] Providentia stg. l., hld. wand over globe and sceptre.	2,89 19,80 S	D – S	Trench 204	RIC /; like: IV.3, p. 31, no. 149 but ant.	243-244 Issue 5.	2935

## AR - Mint of Antioch

Cat.	Obverse	Reverse	Wt. Size Axis	Denom.	Position of find	Ref. RIC	Date	Vim. Coll.
1198	IMP GORDIANVS PIVS FEL AVG Bust dr. cuir. r., head rad.	ORIENS AVG Sol stg. l., raising r. hand and hld. globe.	4,67 21,52 S	Ant	Trench 309	IV.2, p. 37, no. 213.	242-244	5310

## AR - Without reference

Cat.	Obverse	Reverse	Wt. Size Axis	Denom.	Position of find	Date	Vim. Coll.
1199	Illegible. Bust r., head rad.	Illegible. Female figure (?) stg. l.	3,94 22,48 N	Ant	Trench 69	238-244	964

## AR or suberat - Hybrids

Cat.	Obverse	Reverse	Wt. Size Axis	Denom.	Position of find	Ref. RIC	Date	Vim. Coll.
1200	IMP GORDIANVS PIVS FEL AVG Bust dr. cuir. r., head rad.	AEQVITAS AVGG Aequitas stg. l., hld. scales and cornucopiae.	3,27 20,35 S	Ant	Leveling	IV.3, p. 39, no. 230.	Unda- ted. Hybrid with rev. of Philip I.	4244
1201	IMP GORDIANVS [...] Bust dr. cuir. r., head rad.	LIBERALITAS AVG III Philip I and II seated l. on curule chairs extending r. hands	2,78 21,58 E	Ant – S	G – 4324	IV.3, p. 40, no. 241A.	Unda- ted. Hybrid with rev. of Philip II.	11433 NP

## AE - Ancient forgery

Cat.	Obverse	Reverse	Wt. Size Axis	Denom.	Position of find	Ref.	Vim. Coll.	Cat.
1202	IMP CAE ΛΛ ANT CORDIANY AVG Bust dr. r., head rad.	LIBERA-LIT-AS AAG IIII Liberalitas stg. l., <i>abacus</i> and <i>cornucopiae</i> .	4,95 21,84 S	AE	G – 4330	/	Unda- ted.	11435

## PHILIP I

## AR - Without reference

Cat.	Obverse	Reverse	Wt. Size Axis	Denom.	Position of find	Date	Vim. Coll.
1203	IMP M [...] Bust dr. cuir. r., head rad.	Illegible. Figure (?) stg. l.	2,85 24,10 N	Ant	G – 4299	244-249	11392 NP

## PHILIP II

## Striking under Philip I

## AR - Mint of Antioch

Cat.	Obverse	Reverse	Wt. Size Axis	Denom.	Position of find	Ref. RIC	Date	Vim. Coll.
1204	IMP M IVL PHILIPPVS AVG Bust dr. cuir. r., head rad.	P M TR P IIII COS II P P Felicitas stg. l., hld. long caduceus and <i>cornucopiae</i> .	3,42 20,47 N	Ant	G - 3843	IV.3, p. 98, no. 233.	247	11032 NP

## AR – Hybrid, without reference

Cat.	Obverse	Reverse	Wt. Size Axis	Denom.	Position of find	Date	Vim. Coll.
1205	IMP M IVL PHILIPPVS AVG Bust dr. cuir. r., head rad.	PAX FVND-ATA CVM PE[RSI]S Pax stg. l., hld. branch and transverse sceptre.	4,67 24,15 N	Ant	G – 3388	246-248 Hybrid with rev. of Philip I (IV.3, 76, no. 69).	9997



**TRAJAN DECIUS**  
AR - Mint of Antioch

Cat.	Obverse	Reverse	Wt. Size Axis	Denom.	Position of find	Ref. RIC	Date	Vim. Coll.
1206	[IMP] C M Q [TRAIANVS DECIVS AVG] Bust dr. cuir. r., head rad.	[A]EQV[ITAS A] VGG Aequitas stg. 1., hld. scales and cornucopiae	3,36 22,18 S	Ant	Trench 38	IV.3, p. 125, no. 45.	249-251	344

AR – Without reference

Cat.	Obverse	Reverse	Wt. Size Axis	Denom.	Position of find	Date	Vim. Coll.
1207	[...] TRAIANVS DECIVS AVG Bust r., head rad.	Illegible. Female figure (?) stg.	3.14 23.37 N	Ant	G – 5335	249-251	12673 NP

**TREBONIANUS GALLUS**  
AR - Mint of Rome

Cat.	Obverse	Reverse	Wt. Size Axis	Denom.	Position of find	Ref. RIC	Date	Vim. Coll.
1208	IMP CAE C VIB TREB GALLVS AVG Bust dr. cuir. r., head rad.	VICTORIA AVGG Victoria stg. 1., hld. wreath and palm	3,13 22,33 S	Ant	Trench 218	IV.3, p. 163, no. 48(a).	251-253	3151

AR - Mint of Viminacium

Cat.	Obverse	Reverse	Wt. Size Axis	Denom.	Position of find	Ref. RIC	Date	Vim. Coll.
1209	IMP C C VIB TREB GALLVS AVG Bust dr. cuir. r., head rad.	IVNO MARTIALIS Juno std. 1., hld. corn-ears and sceptre.	3,48 22,69 S	Ant	Trench 309	IV.3, p. 166, no. 69.	251-253	5364
1210	IMP C C VIB TREB GALLVS AVG Bust dr. cuir. r., head rad.	PAX AETERNA Pax stg. 1. hld. branch and transverse sceptre.	3,51 22,58 N	Ant	G1 – 569	IV.3, p. 166, no. 71.	251-253	6137

## AR - Without reference

Cat.	Obverse	Reverse	Wt. Size Axis	Denom.	Position of find	Date	Vim. Coll.
1211	[...] TREB GALLVS [...] Bust dr. cuir. r., head rad.	[.]VI[...] Male figure (?) stg. l.	3,06 20,58 N	Ant	Trench 289	251-253	4423 NP

**VALERIANUS I**  
AR - Mint of Rome

Cat.	Obverse	Reverse	Wt. Size Axis	Denom.	Position of find	Ref. RIC	Date	Vim. Coll.
1212	IMP C P LIC VALERIANVS P F AVG Bust dr. cuir. r., head rad.	ORI-ENS AVGG Sol stg. l., hld. whip and raising r. hand.	2,61 21,10 NW	Ant	Trench 405	V.1, p. 47, no. 106.	254 Issue 2	12286 NP
1213	IMP C P LIC VALERIANVS P F AVG Bust dr. cuir. r., head rad.	VICTORIA AVGG Victory stg. l., hld. palm, r. hand on shield.	3,43 20,60 N	Ant	G – 2425	V.1, p. 48, no. 128.	254 Issue 2	6937

## AR – Mint of Mediolanum

Cat.	Obverse	Reverse	Wt. Size Axis	Denom.	Position of find	Ref. RIC	Date	Vim. Coll.
1214	IMP VALERIANVS AVG Bust dr. r., head rad.	SE[CVRIT PE] RPET Securitas stg. l., leaning on column, hld. spear.	2,68 20,70 S	Ant	Trench 440	V.1, p. 57, no. 256.	258	13383

**GALLIENUS**  
Joint reign

## AR - Mint of Rome

Cat.	Obverse	Reverse	Wt. Size Axis	Denom.	Position of find	Ref. RIC	Date	Vim. Coll.
1215	IMP GALLIENVS P F AVG GERM Bust dr. cuir. r., head rad.	VIRTVS AVGG Mars adv. r., hld. spear and trophy.	2,58 19,98 N	Ant	G – 5452	V.1, p. 83, no. 186.	257-258	12907

**Sole reign**  
AR - Mint of Rome

Cat.	Obverse	Reverse	Wt. Size Axis	Denom.	Position of find	Ref. RIC	Date	Vim. Coll.
1216	GALLIENVVS AVG Bust dr. cuir. r., head rad.	ABVNDANTIA AVG in field l. – B Abundantia stg. r., emptying cornucopiae.	1,90 20,02 N	Ant	Trench 436	V.1, p. 144, no. 157.	260-268	13262
1217	G[ALLIEN]VS [AVG] Similar.	ABVNDAN[TIA AVG] in field l. – B Similar.	1,52 20,29 N	Ant	G – 4582	V.1, p. 144, no. 157.	260-268	11632 NP
1218	GALLIENVVS AVG Bust dr. cuir. r., head rad.	AETE[RNITA]S AVG Sol rad., stg. l., hld globe.	2,37 17,67 S	Ant	G – 4767	V.1, p. 144, no. 160	260-268	11811
1219	GAL[LIEN]VS AVG Head rad. r.	APOLLINI CONS AVG ex – Illegible. Centaur adv. l., hld. globe and trophy.	2,46 21,05 S	Ant	Trench 435	V.1, p. 145, no. 164.	260-268	13256 Broken.
1220	Illegible. Head rad. r.	[DIANAE] CONS AVG ex – Illegible. Antilope adv. r.	2,27 19,20 S	Ant	Trench 444	V.1, p. 146, no. 180 or 181.	260-268	13423
1221	[...]ENVVS AVG Similar.	DIANAE [CONS AVG] ex – Illegible. Similar.	1,69 19,23 N	Ant	Trench 429	V.1, p. 146, no. 180 or 181.	260-268	13123 Broken.
1222	[IMP] GALLIENVVS AVG Head rad. r.	[IOVI] PROPVGNAT in field l. – X Jupiter adv. l., brandishing thunderbolt.	2,99 24,14 N	Ant	Trench 444	V.1, p. 149, no. 213.	260-268	13421
1223	GALLIENVVS AVG Bust dr. cuir. r., head rad.	IOVIS – STATOR Jupiter stg. front, head l., hld. thunderbolt and sceptre.	2,81 18,47 S	Ant	G – 2470c	V.1, p. 149, no. 216.	260-268	6853/2
1224	GALLIENVVS AVG Bust dr. cuir. r., head rad.	SOLI CONS AVG ex – A Pegasus r., springing heavenward.	2,53 20,26 S	Ant	Trench 204	V.1, p. 155, no. 282.	260-268	3011

Cat.	Obverse	Reverse	Wt. Size Axis	Denom.	Position of find	Ref. RIC	Date	Vim. Coll.
1225	GALLIENVS AVG Head rad. r.	VICTORIA AVG in field l. – T Victory adv. l., hld. wreath and palm.	2,28 18,84 S	Ant	Trench 436	V.1, p. 157, no. 301.	260-268	13267
1226	GALLIENVS AVG Head rad. r.	VICTORIA AVG III Victory adv. l., hld. wreath and palm.	2,49 21,41 N	Ant	G – 5526	V.1, p. 157, no. 304.	260-268	13312
1227	[IMP] GALLIENVS AVG Bust dr. cuir. r., head rad.	ABVNDANTIA AVG in field l. – B Abundantia stg. r., emptying cornucopiae.	2,39 20,34 N	Ant	Sector IA	V.1, p. 161, no. 346.	260-268	1339
1228	[IMP] GALLIENVS AVG Similar.	Illegible. in field l. – B Similar.	2,28 19,34 S	Ant	Trench 446	V.1, p. 161, no. 346.	260-268	13457

## AR - Mint of Siscia

Cat.	Obverse	Reverse	Wt. Size Axis	Denom.	Position of find	Ref. RIC	Date	Vim. Coll.
1229	GALLIENVS AVG Bust dr. cuir. r., head rad.	FORTVNA RELVX Fortuna stg. l., hld. rudder and cornucopiae.	2,31 18,70 N	Ant	G – 2470c	V.1, p. 181, no. 572.	260-268	6853/3
1230	GALLIENVS AVG Bust dr. cuir. r., head rad.	LIBERO [...] ex – B Panther adv. r.	3,24 21,69 S	Ant	G – 2470c	V.1, p. 181, no. 574.	260-268	6853/1 NP
1231	GALLIENVS AVG Head rad. r.	PA-X AVG Pax stg. l., hld. olive-branch and sceptre.	4,22 24,02 N	Ant	Trench 406	V.1, p. 182, no. 575.	260-268	12253 NP
1232	GALLIENVS AVG Similar.	PAX AVG in field l. – S in field r. – I Similar.	2,46 19,85 S	Ant	Trench 437	V.1, p. 182, no. 575.	260-268	13284 Broken.
1233	[GALLIEN]VS AVG Head rad. r.	VBE[RITAS AVG] in field r. – E Uberitas stg. l., hld. purse and cornucopiae.	2,82 19,17 NE	Ant	Trench 443	V.1, p. 183, no. 585.	260-268	13456

AR - Without reference  
Joint or sole reign (?)

Cat.	Obverse	Reverse	Wt. Size Axis	Denom.	Position of find	Date	Vim. Coll.
1234	[...]LLIENVS AVG Head rad. r.	Illegible. Pax (?) stg. l.	3,33 18,79 S	Ant	Trench 418	253-268	12914
1235	IMP GALLIENVS AVG Bust r., head rad.	[...]ERCIT Figure (?) stg. l.	2,78 22,40 N	Ant	Sector IA	253-268	1505
1236	[...]VS AVG Similar.	Illegible. Female figure (?) stg. l., hld. globe.	2,76 19,08 N	Ant	G – 1006	253-268	3688
1237	[...]ENVVS AVG Similar.	AETERN[...] Sol stg. l., hld. globe, raising r. hand.	2,65 18,13 N	Ant	G – 3852	253-268	11030/2 NP
1238	[...]LLIEN[...] Head rad. r.	LIB[...] Libertas stg. l. hld pileus.	2,64 / S	Ant	Trench 418	253-268	12915/1 Broken
1239	[IMP GA]LLIENVS AVG Bust r., head rad.	Illegible. Worn.	2,51 21,08 /	Ant	G – 5260C	253-268	12683
1240	IMP GALLIENVS AVG Similar.	Illegible. Female figure (?) stg. l.	2,49 20,88 D	Ant	Craft center	253-268	7349 NP
1241	Illegible. Head rad. r.	Illegible. Securitas (?) stg. l.	2,36 18,67 N	Ant	Trench 436	253-268	13275
1242	[...]LLIENVS [...] Similar.	[...] AVG Female figure (?) stg. l., hld. globe and sceptar.	2,31 20,51 S	Ant	Trench 414	253-268	12376
1243	Illegible. Similar.	[...]IT DEO[...] Female figure stg. l.	2,28 18,96 S	Ant	Trench 39	253-268	271 Broken.
1244	Illegible. Bust r., head rad.	Illegible. Figure (?) stg. l., hld sceptre.	2,17 18,48 SW	Ant	Sector IA	253-268	1420
1245	[...]ENVVS [...] Similar.	[...]IA AVG Worn.	2,12 22,69 S	Ant	G – 287	253-268	1085 Broken.
1246	[...]NVS AVG Similar.	Illegible. Worn.	2,08 18,26 /	Ant	G – 3852	253-268	11030/3 NP
1247	GALL[...] Head rad. r.	AE[...] Figure (?) stg.	2,05 19,95 N	Ant	Trench 406	253-268	13353 Broken.
1248	Illegible. Similar.	Illegible. Figure (?) stg.	2,01 18,82 N	Ant	Trench 406	253-268	12291 NP

Cat.	Obverse	Reverse	Wt. Size Axis	Denom.	Position of find	Date	Vim. Coll.
1249	Illegible. Similar.	Illegible. Figure (?) stg. l.	2,00 17,95 N	Ant	Trench 69	253-268	876
1250	[...] AVG Similar.	ORIENS [...] Sol stg. l., raising r. hand.	1,98 19,26 S	Ant	Trench 418	253-268	12915/2 Broken.
1251	Illegible. Bust r., head rad.	Illegible. <i>Dianae cons aug</i> type - stag (?) walking l.	1,92 20,85 S	Ant	Trench 148	253-268	1790 Broken.
1252	Illegible. Head rad. r.	Illegible. Figure (?) stg.	1,85 17,17 S	Ant	Trench 440	253-268	13370
1253	[...] GALL[...] Similar.	Illegible. Worn.	1,81 19,61 /	Ant	Trench 400	253-268	12247 NP
1254	[G]ALLIENVS [...] Bust r., head rad.	[...] AVG Figure (?) stg. r.	1,78 20,59 NW	Ant	Sector I	253-268	1326 Broken.
1255	[...] GALLIENVS [...] Similar.	[...]S[...] Worn.	1,78 20,41 N	Ant	Trench 117	253-268	1203
1256	Illegible. Similar.	Illegible. Figure (?) stg. l.	1,78 18,36 S	Ant	Trench 313	253-268	5772
1257	[...]NVS [...] Similar.	[...]S AVG Virtus stg. l., hld. globe and spear.	1,76 18,63 N	Ant	G – 3852	253-268	11030/1 NP
1258	[...]LL[...] Similar.	[...] AVG <i>Dianae cons aug</i> type - stag walking r.	1,69 20,85 S	Ant	Sector IA	253-268	1488 Broken.
1259	GALLIENVS AVG Similar.	VIRTV[...] Virtus stg. l., hld branch and spear.	1,66 20,23 S	Ant	Trench 318	253-268	6641 NP
1260	[...] AVG Similar.	[...] CONSERVA Jupiter stg. l., hld. thunderbolt and sceptre.	1,53 18,39 S	Ant	G – 1006	253-268	3690
1261	[...] AVG Similar.	Illegible. Female figure (?) stg. l.	1,46 18,77 S	Ant	G – 1006	253-268	3689
1262	[...]VS AVG Similar.	AEQV[...] Aequitas stg. l.	1,25 17,68 N	Ant	Trench 318	253-268	6644 NP
1263	Illegible. Similar.	Illegible. <i>Dianae cons avg</i> type - stag (?) walking l.	1,15 17,36 S	Ant	Trench 318	253-268	13483
1264	[...]S AVG Similar.	Illegible. Fides (?) stg. l., hld. standard (?).	1,13 16,85 S	Ant	G – 5244	253-268	12479/1 Broken. NP

Cat.	Obverse	Reverse	Wt. Size Axis	Denom.	Position of find	Date	Vim. Coll.
1265	[...]NVS AVG Similar.	[...]VX Female figure (?) stg.	1,05 17,04 S	Ant.	G – 5336	253-268	12660 Broken.
1266	[...]ENVVS [...] Head rad. r.	[...] AVG Female figure (?) stg. l.	0,95 / S	Ant	Trench 444	253-268	13436 Broken.

**SALONINA**

Striking under Gallienus (Joint reign)

AR - Mint of Rome

Cat.	Obverse	Reverse	Wt. Size Axis	Denom.	Position of find	Ref. RIC	Date	Vim. Coll.
1267	SALONINA AVG Bust dr. r., on crescent, head diademed.	IVNO REGINA Juno stg. l., hld. patera and sceptre	2,71 20,65 S	Ant	Trench 50	V.1, p. 111, no. 29.	253-260	430

**SALONINA**

Striking under Gallienus (Sole reign)

AR - Mint of Rome

Cat.	Obverse	Reverse	Wt. Size Axis	Denom.	Position of find	Ref. RIC	Date	Vim. Coll.
1268	SALONINA AVG Bust dr. r., on crescent, head diademed.	PIETAS AVG in field l. – P Pietas stg. l., hld. box of perfumes.	2,71 19,08 N	Ant	G – 959	V.1, p. 193, no. 22.	260-268	3201
1269	SALONINA AVG Similar.	PVDICITIA Pudicitia stg. l., raising veil and hld. sceptre.	2,29 18,42 S	Ant	G1 – 271	V.1, p. 194, no. 24.	260-268	3203

**SALONINA**

Striking under Gallienus (Joint or Sole reign ?)

AR – Without reference

Cat.	Obverse	Reverse	Wt. Size Axis	Denom.	Position of find	Date	Vim. Coll.
1270	SALONINA [...] Bust dr. r., on crescent, head diademed.	Illegible. Female figure (?) stg. l.	2,38 16,72 S	Ant	G – 4587	253-268	11637 NP
1271	SALONINA AVG Similar.	Illegible. Female figure (?) std. l., hld. cornucopiae.	2,13 20,38 S	Ant	Trench 445	253-268	13452

Cat.	Obverse	Reverse	Wt. Size Axis	Denom.	Position of find	Date	Vim. Coll.
1272	SALONINA AVG Similar.	Illegible. Female figure (?) stg. l.	1,86 18,42 S	Ant	Trench 412	253-268	12308

**CLAUDIUS GOTHICUS**

AR - Mint of Rome

Cat.	Obverse	Reverse	Wt. Size Axis	Denom.	Position of find	Ref. RIC	Date	Vim. Coll.
1273	IMP C CLAVDIVS AVG Bust dr. cuir. r., head rad.	FIDES EXERCI Fides stg. l., hld. vertical and transverse scepter.	2,85 19,98 S	Ant	Trench 415	V.1, p. 214, no. 36.	268-270	12380 NP
1274	[...]VDIVS AVG Similar.	FIDES [EXERCI] Similar.	2,32 16,81 N	Ant	Trench 436	V.1, p. 214, no. 36.	268-270	13278
1275	IMP C CLAVDIVS AVG Similar.	FIDES EXERCI Similar.	1,32 19,62 N	Ant	Trench 437	V.1, p. 214, no. 36.	268-270	13283
1276	[IM]P C CLAVDIVS AVG Bust dr. cuir. r., head rad.	[IOVI] STATO[RI] Jupiter stg. l., hld. thunderbolt and sceptre.	1.58 18.61 N	Ant	Trench 148	V.1, p. 215, no. 52.	268-270	1791 Broken.
1277	IMP CLA[VDI] VS AVG Bust dr. cuir. r., head rad.	LIBER[ALIT]AS AVG Liberalitas stg. l., hld. tessera and cornucopiae.	2,53 20,42 N	Ant	Trench 318	V.1, p. 215, no. 58.	268-270	6639 NP
1278	[IM]P CLAVDIVS AVG Bust dr. cuir. r., head rad.	PROVIDENT AVG Providentia stg. l., legs crossed, leaning on colum, hld. baton and cornucopiae; at foot, globe.	2,66 21,73 S	Ant	Trench 399	V.1, p. 218, no. 91.	268-270	12265 NP
1279	IMP C CLAVDIVS AVG Bust dr. cuir. r., head rad.	PROVIDENT AVG Similar.	2,93 20,57 S	Ant	Trench 444	V.1, p. 218, no. 92.	268-270	13425
1280	Illegible. Bust dr. cuir. r., head rad.	S[ALVS AVG] Salus stg. l., feeding serpent rising from altar, hld. l. vertical sceptre.	2,15 16,47 S	Ant	Trench 429	V.1, p. 218, no. 98 or 99.	268-269	13105



## AR - Mint of Siscia

Cat.	Obverse	Reverse	Wt. Size Axis	Denom.	Position of find	Ref. RIC	Vim. Coll.	Cat.
1281	IMP CLAUDIVS AVG Bust dr. cuir. r., head rad.	PROV[IDEN A] VG in field r. – T Providentia stg. l., hld wand over globe and cornucopiae.	2,26 19,84 S	Ant	Trench 444	V.1, p. 227, no. 187.	early – c. end of August 270	13435
1282	IMP CLAUDIVS AVG Bust cuir. r., head rad.	SPES AVG in field l. – II Spes stg. l., hld flower and raising robe.	2,58 20,18 S	Ant	Trench 353	V.1, p. 227, no. 191 (var. Spes stg.).	268-270	10282

## AR - Without reference

Cat.	Obverse	Reverse	Wt. Size Axis	Denom.	Position of find	Data	Vim. Coll.
1283	IMP CL[...] Bust cuir. r., head rad.	IOVI [...] Jupiter stg. l., hld. thunderbolt and sceptre.	3,80 18,63 S	Ant	Trench 403	268-270	12245
1284	[...] CLAUDIVS AVG Similar.	[LI]BERIT[AS AVG] Libertas stg. l.	3,42 19,05 SE	Ant	Sector IA	268-270	1325
1285	Illegible. Similar.	Illegible. Worn.	2,86 22,34 /	Ant	Trench 397	268-270	11915 NP
1286	Illegible. Similar.	Illegible. Female figure (?) stg. l.	2,49 / S	Ant	Trench 440	268-270	13347
1287	[...]DIVS AVG Similar.	AEQV[...] Aequitas stg. l., hld. scales and cornucopiae.	2,44 19,94 S	Ant	Trench 436	268-270	13277
1288	[...] CLAUDI[...] Similar.	PAX [...] Pax stg. l., hld. branch and sceptre.	2,12 19,18 N	Ant	Squ. 27	268-270	12436 Broken.
1289	[...] CLAUDIVS AVG Similar.	VIR-T-VS AVG in field r. - E Mars stg. l., hld. branch and spear; at feet l., shield.	2,07 18,94 S	Ant	G – 2570	268-270	7055 NP
1290	Illegible. Similar.	Illegible. Worn.	2,02 17,87 /	Ant	G – 5530	268-270	13352

Cat.	Obverse	Reverse	Wt. Size Axis	Denom.	Position of find	Data	Vim. Coll.
1291	Illegible. Similar.	Illegible. Figure (?) adv. l.	1,86 19,16 N	Ant	Trench 440	268-270	13378
1292	Illegible. Similar.	[...]XERCI Genius stg. l., hld. cornucopiae.	1,64 18,81 NW	Ant	Trench 300	268-270	5052 Broken. NP
1293	Illegible. Similar.	Illegible. Figure (?) stg. l.	1,46 14,66 S	Ant	G – 291	268- 270	1179 Broken.
1294	IMP CL[...] Similar.	VIRT[...] Virtus stg. l., hld. spear and shield.	1,42 18,00 S	Ant	G – 3971 grave E	268- 270	11235/1 Broken.

**QUINTILLUS**

AR – Without reference

Cat.	Obverse	Reverse	Wt. Size Axis	Denom.	Position of find	Date	Vim. Coll.
1295	[...]NTILLVS AVG Bust cuir. r., head rad.	[...]OVIDEN AVG Providentia stg. l., hld. baton and cornucopiae; at feet l., globe.	2,36 23,57 S	Ant	Trench 440	270	13384 Broken.

**DIVO CLAUDIO**

Striking under Quintillus

AR – All mints

Cat.	Obverse	Reverse	Wt. Size Axis	Denom.	Position of find	Ref. RIC	Date	Vim. Coll.
1296	DIVO [CLAVDIO] Head rad. r.	[CONSECRA] TIO Eagle l.	1,58 16,03 S	Ant	Trench 444	V.1, p. 234, no. 266.	270-271	13170
1297	Illegible. Head rad. r.	Illegible. Altar	1,62 15,92 S	Ant	Trench 443 and 444 (interspace)	RIC V.1, p. 233- 234, nos. 257 or 259- 266	270-271	13470
1298	Illegible. Bust cuir. r., head rad.	Illegible. Altar (?)	1,36 16,55 S	Ant	Trench 425	RIC V.1, p. 233- 234, nos. 257 or 259- 266	270-271	13084

**AURELIAN**  
AR - Mint of Rome

Cat.	Obverse	Reverse	Wt. Size Axis	Denom.	Position of find	Ref. RIC	Date	Vim. Coll.
1299	IMP AVRELIANVS AVG Bust dr. cuir. r., head rad.	IOVI CONSER ex - P Emp. stg. l., hld. sceptre and receiving globe from Jupiter, hld. sceptre.	3,72 22,77 N	Ant	Craft center	V.1, p. 270, no. 48.	273	7006
1300	IMP AVRELIANVS AVG Similar.	[IOVI] CONSER ex - P Similar.	2,75 21,35 N	Ant.	Trench 427	V.1, p. 270, no. 48.	273	13354
1301	IMP AVRELIANVS AVG Bust cuir. r., head rad.	ORIENS AVG in field l. - A ex - XXIR Sol adv. r., hld. laurel-branch and bow, and treading down enemy.	3,48 21,83 N	Ant	Trench 437	V.1, p. 272, no. 64.	274	13301

AR - Mint of Mediolanum

Cat.	Obverse	Reverse	Wt. Size Axis	Denom.	Position of find	Ref. RIC	Date	Vim. Coll.
1302	IMP AVRELIANVS AVG Bust cuir. r., head rad.	FORTVNA R-EDVX Fortuna std. l. by wheel, hld. rudder and cronucopiae.	3,13 21,88 N	Ant.	Trench 446	V.1, p. 279, no. 128.	271-272	13461
1303	IMP AVRELIANVS AVG Similar.	FORTVNA [RELVX] ex - S Similar.	3,03 25,98 N	Ant.	G - 4919	V.1, p. 279, no. 128.	271-272	12001 NP
1304	IMP AVRELIANVS AVG Similar.	[FORTVNA] RELVX ex - S Similar.	2,87 21,52 N	Ant.	Trench 443 and 444 (interspace)	V.1, p. 279, no. 128.	271-272	13469
1305	IMP AVRELIANVS AVG Similar.	FORTVNA R-EDVX ex - Q Similar.	2,50 19,89 N	Ant.	Trench 444	V.1, p. 279, no. 128.	271-272	13459

Cat.	Obverse	Reverse	Wt. Size Axis	Denom.	Position of find	Ref. RIC	Date	Vim. Coll.
1306	IMP C AVRELIANVS AVG Bust cuir. r., head rad.	ORIENS AVG ex – T M Sol stg. l., raised r. hand, hld. globe in l., r. foot on captive std. l., on the r. side, another captive.	3,10 23,88 S	Ant.	Trench 444	V.1 / RIC temp no. 1518 <sup>151</sup>	Spring 274	13438

## AR – Mint of Siscia

Cat.	Obverse	Reverse	Wt. Size Axis	Denom.	Position of find	Ref. RIC	Date	Vim. Coll.
1307	IMP C AVRELIANVS AVG Bust dr. cuir. r., head rad.	CONC[ORDI]A MILI in field r. – T Concordia stg. front, head l., hld. two ensigns.	2,93 21,54 S	Ant	Trench 436	V.1, p. 286, no. 192.	270	13269
1308	IMP AVRELIANVS AVG Bust cuir. r., head rad.	IOVI CONSER ex – E*P Emp. stg. l., hld. sceptre and receiving globe from Jupiter, hld. sceptre.	2,74 21,79 S	Ant.	Trench 427	V.1, p. 289, no. 225.	272-ear- ly 274	13069
1309	IMP C AVRELIANVS AVG Bust cuir. r., head rad.	CONCORDIA MILITVM ex – XXIII Emp. stg. r., clasping hand of Concordia, stg. l.	2,99 23,12 S	Ant	Trench 437	V.1, p. 292, no. 244.	274	13287

151 <http://www.ric.mom.fr/en/coin/1518>

## AR – Mint of Serdica

Cat.	Obverse	Reverse	Wt. Size Axis	Denom.	Position of find	Ref. RIC	Date	Vim. Coll.
1310	IMP C AVRELIANVS AVG Bust dr. cuir. r., head rad.	RESTITVT ORBIS star in field between figures ex - KA[...] Woman stg. r., presenting wreath to Emp. stg. l., hld. sceptre.	2,64 22,34 N	Ant	G – 963	V.1, p. 297, no. 288.	270-275	3216
1311	IMP C AVRELIANVS P AVG Bust cuir. r., head rad.	RESTITVT OR- BIS low and centre in field – * ex – KA•Δ• Women stg. r., presenting wreath to Emp. stg. l., hld. sceptre.	3,10 22,22 S	Ant.	Trench 444	V.1, p. 298, no. 296.	274-275	13460

## AR – Mint of Cyzicus

Cat.	Obverse	Reverse	Wt. Size Axis	Denom.	Position of find	Ref. RIC	Date	Vim. Coll.
1312	IMP AVRELIANVS AVG Bust dr. cuir. r., head rad.	RESTITVTOR O-RBIS ex - *Δ Female stg. r., presenting wreath to emp. stg. l., hld. spear; between them kneeling figure.	3,55 23,99 S	Ant.	G – 4482	V.1, p. 304, no. 349.	273-274	11543 NP
1313	IMP AVRELIANVS AVG Bust dr. cuir. r., head rad.	RESTITVTOR EXERCITI in field - E ex - XXI Mars helm. stg. r., hld. spear; emp. stg. l., hld. sceptre and globe between them	3,56 22,14 SE	Ant	G – 125	V.1, p. 306, no. 366.	270-275	400
1314	IMP AVRELIANVS AVG Similar.	RESTITVTOR EXERCITI ex - XXI Similar.	3,51 22,88 S	Ant	G – 2158H	V.1, p. 306, no. 366.	270-275	5923

1315	IMP AVRELIANVS AVG Bust cuir. r., head rad.	CONCORD M-ILIT ex – *C* Emp. stg. r., hld. sceptre, receiving globe from Jupiter stg. l., hld. spear.	3,96 22,32 S	Ant	Trench 444	V.1, p. 303, no. 342.	272	13418
------	---	---	--------------------	-----	------------	-----------------------------	-----	-------

## AR - Without reference

Cat.	Obverse	Reverse	Wt. Size Axis	Denom.	Position of find	Date	Vim. Coll.
1316	Illegible. Bust cuir. r., head rad.	ORIENS AVG Sol adv. r.	3,79 22,38 N	Ant	G – 5053	270-275	12288/1
1317	IMP AVREL[...] AVG Similar.	Illegible. Emp. reciving globe from Jupiter.	3,65 20,42 S	Ant	G – 3606	270-275	10836
1318	IMP C AVRELIANVS P F AVG Similar.	Illegible. ex – XXI Two figures (emp. and ?) stg.	3,34 21,59 S	Ant	Trench 429	270-275	13122
1319	Illegible. Similar.	Illegible. Two figures (?).	3,18 26,94 S	Ant	G – 5053	270-275	12288/2
1320	IMP AVRELIANVS AVG Similar.	Illegible. Two figures (?) stg.	3,13 22,48 S	Ant	Trench 441	270-275	13363
1321	IMP AVRELIANVS AVG Similar.	[...] ORBIS Women stg. r., emp. stg. l.	3,11 23,95 N	Ant	Trench 441	270-275	13475
1322	IMP AVRELIANVS AVG Similar.	CONCO[...] ex – Illegible. Two figures (?).	2,93 23,62 S	Ant	Sector IA	270-275	1619
1323	IMP C AVRELIANVS AVG Similar.	CONCORD[...] ex – Illegible. Two figures (?).	2,54 21,82 N	Ant	Trench 429	270-275	13121
1324	IMP AVRELIANVS AVG Similar.	ORIENS AVG ex – Illegible Sol adv. l., hld. globe and raising r. arm; l. and r. two captives.	2,24 23,07 S	Ant	G – 4160	273-274	11260 Perfora- ted. NP
1325	IMP AVRELIANVS AVG Similar.	Illegible. Female figure (?) stg. l.	2,17 22,17 N	Ant	Tench 429	270-275	13133 Broken.
1326	Illegible Similar.	Illegible. Emp. reciving globe from Jupiter.	1,78 23,06 N	Ant	G – 5336	270-275	12663
1327	Illegible Similar.	Illegible. Female figure (?) stg. l.	1,59 23,05 N	Ant	Tench 440	270-275	13345
1328	Illegible Similar.	Illegible. Female figure (?) std. l.	1,48 20,60 N	Ant	Tench 430	270-275	13160 Broken.

**SEVERINA**

Striking under Aurelianus

AR – Mint of Cyzicus

Cat.	Obverse	Reverse	Wt. Size Axis	Denom.	Position of find	Ref. RIC	Date	Vim. Coll.
1329	SEVERI-NA AVG Bust dr. r., on crescent, head diad.	CONCORD-IAE M-ILITVM ex – XXI Concordia stg. l. hld. two ensigns.	4,04 22,93 N	Ant.	Trench 441	V.1, p. 318, no. 18.	270-275	13355

**TACITUS**

AR - Mint of Rome

Cat.	Obverse	Reverse	Wt. Size Axis	Denom.	Position of find	Ref. RIC	Date	Vim. Coll.
1330	IMP C M CL TACITVS AVG Bust dr. cuir. r., head rad.	VBERTAS AVG ex – XXIE Uberitas stg. l., hld. purse and cornucopiae.	2,96 23,31 NW	Ant	Trench 429	V.1, p. 335, no. 95.	275-276	13104

AR – Mint of Ticinum

Cat.	Obverse	Reverse	Wt. Size Axis	Denom.	Position of find	Ref. RIC	Date	Vim. Coll.
1331	IMP C M CL TACITVS AVG Bust dr. cuir. r., head rad.	SECVRIT PERP ex – ¶ Securitas stg. l., legs crossed, leaning on column, r. hand raised.	4,80 22,66 N	Ant	Trench 433	V.1, p. 342, no. 163.	275-276	13202
1332	IMP C M CL TACITVS AVG Bust dr. cuir. r., head rad.	SPES PVBLICA ex – S Victory stg. r., hld. palm and presenting wreath to emp. stg. l., hld. sceptre.	3,16 22,61 N	Ant	Trench 429	V.1, p. 342, no. 167.	275-276	13159



## AR – Mint of Serdica

Cat.	Obverse	Reverse	Wt. Size Axis	Denom.	Position of find	Ref. RIC	Date	Vim. Coll.
1333	IMP C M CL TACITVS P F AVG Bust dr. cuir. r., head rad.	PROVIDEN D-EOR low and centre in field – * ex - KA•Γ Providentia stg. r., hld. two ensigns, facing Sol stg. l., r. hand raised, l. hld. globe.	3,11 22,07 N	Ant	Trench 440	V.1, p. 345, no. 195; but another obv. leg.	275-276	13400

## AR - Mint of Antioch

Cat.	Obverse	Reverse	Wt. Size Axis	Denom.	Position of find	Ref. RIC	Date	Vim. Coll.
1334	IMP C M CL TACITVS AVG Bust dr. cuir. r., head rad.	SPES PVBLICA ex – p Victory stg. r., hld. palm and presenting wreath to emp. stg. l., hld. sceptre.	4,09 21,92 S	Ant	Trench 436	V.1, p. 347, no. 207.	275-276	13295

**PROBUS**

## AR – Mint of Rome

Cat.	Obverse	Reverse	Wt. Size Axis	Denom.	Position of find	Ref. RIC	Date	Vim. Coll.
1335	PROBV-S P F AVG Bust cuir. l., head rad.	PROVIDE-NTIA AVG ex – RTΓ Providentia stg. l., hld. globe and sceptre	3,68 21,75 S	Ant	Trench 444	V.2, p. 37, no. 180.	282	13424

## AR - Mint of Ticinum

Cat.	Obverse	Reverse	Wt. Size Axis	Denom.	Position of find	Ref. RIC	Date	Vim. Coll.
1336	[VIRTVS PROBI AVG] Bust dr. cuir. l., hld. spear and shield, head rad.	IOVI CONSERVA ex – VXXT Emp. stg. r., reciving globe from Jupiter stg. l.	2,84 25,34 S	Ant	Trench 117	V.2, p. 60, no. 388.	277	1164

## AR - Mint of Siscia

Cat.	Obverse	Reverse	Wt. Size Axis	Denom.	Position of find	Ref. RIC	Date	Vim. Coll.
1337	IMP C M AVR PROBVS AVG Bust dr. cuir., r., head rad.	CLEMENTIA TEMP ex – XXIZ Clementia stg. l., legs crossed, leaning on column, hld. sceptre.	4,10 21,53 N	Ant	Trench 90	V.2, p. 86, no. 641.	277	890
1338	IMP C PROBVS AVG Bust dr. cuir., r., head rad.	PAX AVG Pax stg. l., hld. olive-branch and sceptre. in field r. – P ex – XXI	3,20 22,27 S	Ant	Trench 113	V.2, p. 92, no. 707.	280	1128
1339	IMP C M AVR PROBVS [P F] AVG Bust dr. cuir., r., head rad.	RESTITVT ORBIS In field lower centre – II ex – [XXI] Female figure stg. r., presenting wreath to Emp., stg. l., hld globe and sceptre.	2,24 22,06 N	Ant	Leveling U1	V.2, p. 95, no. 731.	280	11120 Broken.
1340	IMP PROBVS P F AVG Bust cuir. l., head rad. helm., hld. spear and shield.	SALV-S AV-G In field r. – VII ex – XXI Salus stg. r., feeding serpent in arms.	3,29 21,77 S	Ant	Trench 192	V.2, p. 98, no. 748.	280	2727 Perfo- rated.
1341	IMP C M AVR PROBVS P F AVG Bust in imperial mantle l, hld. sceptre surmounted bz eagle, head rad.	S-OLI INVICT-O ex - XXIT Sol in quadriga galloping l., raised r. hand, hld. whip in l.	3,63 20,92 S	Ant	Trench 413	V.2, p. 100, no. 767.	279	12604

## AR – Mint of Serdica

Cat.	Obverse	Reverse	Wt. Size Axis	Denom.	Position of find	Ref. RIC	Date	Vim. Coll.
1342	IMP C M AVR PROBVS AVG Bust in imperial mantle l., hld. sceptre surmounted by eagle, head rad.	SO-LI INVIC-TO ex – KAB Sol in spread quadriga, r. hand raised, hld. globe in l.	3,01 22,23 N	Ant	Trench 444	V.2, p. 112, no. 862.	277	13422
1343	IMP C M AVR PROBVS P AVG Bust in imperial mantle l., hld. sceptre surmounted by eagle, head rad.	S-O-LI I-INVICT-O ex – KA•Γ• Sol in spread quadriga, r. hand raised, hld. whip in l.	3,75 22,84 N	Ant	Trench 440	V.2, p. 112, no. 864.	277	13376
1344	IMP C M AVR PROBVS AVG Bust cuir. r., head rad.	RESTITVT OR- BIS low and centre in field – * ex – KA•Γ• Female figure stg. r., presenting wreath to Probus, stg. l., hld. globe and sceptre.	3,15 23,01 S	Ant	Trench 445	V.2, / mint- mark and rev. leg. like p. 111, no. 855; but Victory instead female figure and another obv. leg.	276	13450

## AR – Mint of Serdica (?)

Cat.	Obverse	Reverse	Wt. Size Axis	Denom.	Position of find	Ref. RIC	Date	Vim. Coll.
1345	IMP PROBVS P F AVG Bust cuir. l., head rad.	VIRTVS PROBI AVG ex – XXIVII Emp. galloping r., spearing enemy; shield under horse.	3,22 22,79 S	Ant	Trench 446	V.2, / Mint of Serdica have mint- mark XXIVI, but not XXIVII (cf. p. 106, no. 817)	276-282	13458

## AR - Mint of Cyzicus

Cat.	Obverse	Reverse	Wt. Size Axis	Denom.	Position of find	Ref. RIC	Date	Vim. Coll.
1346	IMP C M AVR PROBVS P F AVG Bust dr. cuir., r., head rad.	RESTITVTOR EXERCITI low in field – P ex – MCXXI Emp. stg. l., hld. sceptre, reciving globe from soldier stg. r., hld. spear.	3,29 21,30 S	Ant	Squ. 24	V.2, p. 117, no. 909.	280	12433

## AR - Without reference

Cat.	Obverse	Reverse	Wt. Size Axis	Denom.	Position of find	Date	Vim. Coll.
1347	IMP C M AVR PROBVS AVG Bust dr. cuir. l., hld. spear and shield, head rad., helmeted.	Illegible. ex – Illegible. Sol in spread quadriga.	3,94 22,70 SE	Ant.	Trench 24	276-282	91
1348	IMP PROB-VS AVG Similar.	ROMAE AETERNAE ex – Illegible. Temple.	2,84 24,27 N	Ant.	Trench 114	276-282	1251
1349	IMP C PROBVS AVG Bust dr. cuir. r., head rad.	PAX – AVG ex- Illegible. Pax stg. l., hld. olive-branch and sceptre.	2,83 23,61 S	Ant	Leveling	276-282	5942 NP

## DIOCLETIAN

## AR – Mint of Rome

Cat.	Obverse	Reverse	Wt. Size Axis	Denom.	Position of find	Ref. RIC	Date	Vim. Coll.
1350	IMP DIOCLETIANVS AVG Bust dr. cuir. r., head rad.	IOVI CONSER- VAT AVGG ex – XX[...] Jupiter stg. l., hld. thunderbolt and sceptre.	3,51 20,94 S	Ant	Trench 410	V.2, p. 236, no. 162.	285-286	12312

## AE - Mint of Heraclea

Cat.	Obverse	Reverse	Wt. Size Axis	Denom.	Position of find	Ref. RIC	Date	Vim. Coll.
1351	IMP C C VAL DIOCLETIANVS P F AVG Bust dr. r., head rad.	CONCORDIA MIL-ITVM low in centre – Δ ex - •XXI• Emp. stg. r., hld. parazonium, receiving Victory from Jupiter stg. l., hld. sceptre.	3,02 21,07 N	Ant	Trench 345	V.2, p. 249, no. 284.	391	13244

## AE – Mint of Rome

Cat.	Obverse	Reverse	Wt. Size Axis	Denom.	Position of find	Ref. RIC	Date	Vim. Coll.
1352	IMP C DIOCLETIANVS P F AVG Head laur. r.	GENIO POPV-LI ROMANI in field l. – R ex – B Genius stg. l., r. hld. patera, l. cornucopiae.	10,18 27,70 S	F	G - 4451	VI, p. 358, no. 64a.	296-297	11500

## AE - Mint of Tesselonica

Cat.	Obverse	Reverse	Wt. Size Axis	Denom.	Position of find	Ref. RIC	Date	Vim. Coll.
1353	IMP C C VAL DIOCLETIANVS P F AVG Head laur. r.	GENIO POPV-LI ROMANI ex – TSA Genius stg. l., r. hld. patera, l. cornucopiae.	8,53 28,13 S	F	Trench 118	VI, p. 512, no. 19.	298- 299.	1231

## MAXIMIANUS

## AE – Mint of Rome

Cat.	Obverse	Reverse	Wt. Size Axis	Denom.	Position of find	Ref. RIC	Date	Vim. Coll.
1354	IMP MAXIMIANVS P F AVG Bust dr. cuir. r., head rad.	IOVI CONSERVAT AVGG ex – XXIZ Jupiter stg. l., hld. thunderbolt and sceptre.	2,70 22,72 S	Ant	Trench 420	V.2, p. 278, no. 506.	285-286	13030

## AE – Mint of Siscia

Cat.	Obverse	Reverse	Wt. Size Axis	Denom.	Position of find	Ref. RIC	Date	Vim. Coll.
1355	IMP C M A VAL MAXIMIANVS P F AVG Bust dr. cuir. r., head rad.	CONSERVATOR AVGG ex - Γ•XXI•AI Emp. hld. sceptre, Hercules leaning on club, stg. tace to face, sacrificing at altar.	3,43 22,38 S	Ant	G – 5325	V.2, p. 287, no. 580.	289-290	12658

## AE – Mint of Heraclea

Cat.	Obverse	Reverse	Wt. Size Axis	Denom.	Position of find	Ref. RIC	Date	Vim. Coll.
1356	IMP C M A MAXIMIANVS P F AVG Bust dr. cuir. r., head rad.	CONCORDIA MIL-ITVM Emp. stg. r., hld. sceptre, recivning Victory on globe from Jupiter stg. l., hld. sceptre.	3,56 21,32 S	Ant	Squ. 13	V.2, p. 289, no. 595.	292-295	12621

**GALERIUS****GALERIA VALERIA**

Striking under Galerius  
AE - Mint of Thessalonica

Cat.	Obverse	Reverse	Wt. Size Axis	Denom.	Position of find	Ref. RIC	Date	Vim. Coll.
1357	GAL VAL-ERIA AVG Bust in embroidered robes, with necklace, head diad. r.	VENERI V-ICTRICI ex – S[MTS] Venus stg. facing, head l., r. hld. up apple, l. raising drapery over l. shoulder.	5,75 27,48 N	F	Sector I	VI, p. 514, no. 34.	308-310	1691

**LICINIUS I**

AE - Mint of Arles

Cat.	Obverse	Reverse	Wt. Size Axis	Denom.	Position of find	Ref. RIC	Date	Vim. Coll.
1358	IMP LICINI-NIVS AVG Head laur. r.	VICTORIAE LAET PRINC PERP ex – PARL Two Victories facing one another, hld. on colum shield inscribed VOT/ PR	2,59 19,15 SE	F	Trench 116	VII, p. 256, no. 198.	319-320	1186

AE - Mint of Siscia

Cat.	Obverse	Reverse	Wt. Size Axis	Denom.	Position of find	Ref. RIC	Date	Vim. Coll.
1359	IMP LIC LICINIVS P F AVG Bust dr. cuir. r., head laur.	IOVI CON- SERVATORI in field r. – A ex - SIS• Jupiter stg. front, head l., chiamys hanging from l. s., r. hld. thundrabort, l. leaning on sceptre; eagle at feet to l.	3,01 20,42 N	F	DI/1	VII, p. 423, no. 8.	313-315	8791 NP

Cat.	Obverse	Reverse	Wt. Size Axis	Denom.	Position of find	Ref. RIC	Date	Vim. Coll.
1360	IMP LIC LICINIVS P F AVG Similar.	[IOVI] CON- SERVATORI in field r. – A ex - SIS Similar.	2,58 20,63 S	F	Trench 413	VII, p. 423, no. 8.	313-315	12608

## AE – Mint of Antioch

Cat.	Obverse	Reverse	Wt. Size Axis	Denom.	Position of find	Ref. RIC	Date	Vim. Coll.
1361	IMP C VAL LICIN LICINIVS P F AVG Head laur. r.	IOVI CONSE- RVATORI in field r. in three lines – wreath/ Δ/III ex - ANT Jupiter stg. l., chlamys across l. s., leaning on sceptre, hld. Victory on globe; eagle with wreath l. on ground.	2,92 19,81 N	F	Squ. 14	VII, p. 676, no. 8.	313-314	12693

## AE - Without reference

Cat.	Obverse	Reverse	Wt. Size Axis	Denom.	Position of find	Date	Vim. Coll.
1362	IMP C VAL LICIN LICINIVS P F AVG Head laur. r.	[IOVI CONS]- ERVATORI ex – Illegible. Jupiter stg. front, head l., chlamys hanging from l. s., r. hld. thundrabolt, l. leaning on sceptre; eagle at feet to l.	2,73 19,89 N	F	G – 3585	308-324	10816
1363	[...] LICINIVS AVG Similar.	Illegible. Figure (?) stg. l.	2,41 22,66 S	F	G – 2097	308-324	5789



**CONSTANTINE I**  
AR – Without reference

Cat.	Obverse	Reverse	Wt. Size Axis	Denom.	Position of find	Date	Vim. Coll.
1364	[...] AVG Bust dr. cuir. r., head laur.	[SOLI INV]ICTO COMITI ex – illegible. Sol stg. l., chlamys across l. s., hld. globe and raising r. hand.	2,67 20,19 S	Sil.	Church	307-319	4282 NP

AE – Mint of Trier

Cat.	Obverse	Reverse	Wt. Size Axis	Denom.	Position of find	Ref. RIC	Date	Vim. Coll.
1365	CONSTANTINVS P F AVG Bust cuir. r., head laur.	SOLI INVIC-TO COMITI in field r. – F in field l. – T ex – PTR Sol rad. stg. l., raising r. hand, globe in l., chlamys across l. shoulder.	3,75 23,30 S	F	Trench 345	VII, p. 168, no. 42.	313-315	13246

AE – Mint of Arles

Cat.	Obverse	Reverse	Wt. Size Axis	Denom.	Position of find	Ref. RIC	Date	Vim. Coll.
1366	CONSTAN- TINVS AVG Bust cuir. r., head laur.	D N CONSTANTINI MAX AVG Laurel wreath enclosing VOT / XX ex – P crescent A	2,68 18,24 SE	F	G – 1178	VII, p. 260, no. 233.	321	4122

## AE - Mint of Rome

Cat.	Obverse	Reverse	Wt. Size Axis	Denom.	Position of find	Ref.	Date	Vim. Coll.
1367	CONSTANTINVS P F AVG Bust cuir. r., head laur.	SOLI INVIC-TO COMITI in field r. – F in field l. – R / X ex – RP Sol rad. stg. l., raising r. hand, globe in l., chlamys across l. shoulder.	2,49 19,35 N	F	Trench 445	VII, p. 299, no. 27.	314-315	13488
1368	CONSTAN- TINVS AVG Bust cuir. r., head laur.	D N CONSTANTINI MAX AVG Laurel wreath enclosing VOT / XX ex – RT	2,87 18,99 S	F	Trench 288	VII, p. 321, no. 237.	321	4283 NP

## AE – Mint of Ticinum

Cat.	Obverse	Reverse	Wt. Size Axis	Denom.	Position of find	Ref. RIC	Date	Vim. Coll.
1369	IMP CONSTAN- TINVS MAX AVG Bust dr. cuir. r., head helm.	VICTORIAE LAETAE PRINC PERP ex – PT Two Victories stg. facing one another, hld. shield inscribed VOT/PR on altar.	2,84 17,47 S	F	Squ. 14	VII, p. 372, no. 82.	318-319	12619

## AE - Mint of Siscia

Cat.	Obverse	Reverse	Wt. Size Axis	Denom.	Position of find	Ref. RIC	Date	Vim. Coll.
1370	IMP CONSTANTINVS P F AVG Head laur r.	IOVI CONS- ERVATORI AVGG NN in field r. – Δ ex – SIS Jupiter stg. l., chlamys across l. shoulder, leaning on sceptre, Victory on globe in r. hand; eagle with wreath to l.	2,62 22,60 N	F	G - 58	VII, 423, no. 3.	313-315	60
1371	CONSTAN- TINVS AVG Head laur. r.	PROVIDEN- TIAE AVGG ex - •ΓSIS• Camp gate, two turrets, star above.	3,01 18,62 N	F	Trench 407	VII, p. 449, no. 200.	326-327	12252 NP
1372	CONSTAN- TINVS AVG Head laur. r.	PROVIDEN- TIAE AVGG ex – ASIS two semicircles Similar.	3,04 18,66 N	F	G – 366	VII, p. 452, no. 214.	326-327	2117
1373	CONSTANTI- NVS MAX AVG Bust dr. cuir. r., head diad.	PROVIDEN- TIAE AVGG ex – ASIS two semicircles Similar.	2,60 19,11 N	F	Trench 362	VII, p. 452, no. 215.	328-329	10610
1374	CONSTANTI- NVS MAX AVG Bust dr. cuir. r., head diad.	GLOR-IA EXERC-ITVS ex - ASIS Two soldiers, helmeted, stg. looking at one another, reversed spear in outer hand, inner hand on shield; between them two standards. <sup>152</sup>	2,15 19,21 S	F	G – 633	VII, p. 453, no. 219.	330-333	2174

<sup>152</sup> Nadalje: gloria exercitus tip sa dva standarda / Further: gloria exercitus type with two standards.

Cat.	Obverse	Reverse	Wt. Size Axis	Denom.	Position of find	Ref. RIC	Date	Vim. Coll.
1375	CONSTANTI- NVS MAX AVG Bust dr. cuir. r., head diad.	GLOR-IA EXERC-ITVS ex - SIS Two soldiers, helmeted, stg. looking at one another, reversed spear in outer hand, inner hand on shield; between them one standard. <sup>3</sup>	1,26 16,87 S	F	G – 1021	VII, p. 458, no. 252.	335-336	3750
1376	[CONST]ANTI- NVS MAX AVG Similar.	GLOR-[IA] EXERC-ITVS ex - SIS Similar.	1,25 17,18 S	F	Trench 401	VII, p. 458, no. 252.	335-336	12236 Broken. NP
1377	CONSTANTI- NVS MAX AVG Similar.	GLOR-IA EXERC-ITVS ex - ASIS Similar.	1,18 16,94 S	F	Trench 433	VII, p. 458, no. 252.	335-336	13199

## AE - Mint of Tessalonica

Cat.	Obverse	Reverse	Wt. Size Axis	Denom.	Position of find	Ref. RIC	Date	Vim. Coll.
1378	[IMP CONSTANTINVS P F AVG] Bust dr., cuir., l., head helm.	VOT / XX / MVLV / XXX in laurel wreath. ex - •TS•A	1,12 14,21 N	F	G – 221	VII, p. 504, no. 27.	318-319	865
1379	CONSTAN- TINVS AVG Head laur r.	D N CONSTANTINI MAX AVG Laurel wreath enclosing VOT/ XX ex – TS[.]	2,93 19,29 N	F	Trench 15	VII, 510, no. 101.	320	41
1380	CONSTAN- TINVS AVG Bust dr., cuir., l., head diad.	PROVIDEN-TIA AVGG ex – SMTSE Camp gate; star above.	3.19 19.28 N	F	G – 4573	VII, 518, no. 153.	326-328	11600 NP
1381	CONSTAN- TINVS AVG Similar.	PROVIDEN-TIA AVGG ex – SMTSΓ Similar.	2,99 18,65 SE	F	Trench 161	VII, 518, no. 153.	326-328	1973/1

153 Nadalje: gloria exercitus tip sa jednim standardom / Further: gloria exercitus type with one standard.

Cat.	Obverse	Reverse	Wt. Size Axis	Denom.	Position of find	Ref. RIC	Date	Vim. Coll.
1382	CONSTANTINVS AVG Similar.	PROVIDEN-TIA AVGG ex – SMTSB Similar.	2,90 18,84 S	F	G – 650	VII, 518, no. 153.	326-328	2198
1383	CONSTANTINVS AVG Similar.	PROVIDEN-TIA AVGG ex – SMTS Similar.	2,27 19,12 SE	F	G – 439	VII, 518, no. 153.	326-328	1913
1384	CONSTANTINVS MAX AVG Bust dr., cuir., l., head diad.	GLOR-IA EXERC-ITVS ex – SMTSA <i>Gloria exercitus</i> type with two standards.	2,49 18,15 S	F	G – 676	VII, p. 524, no. 183.	330-333	2239/1
1385	CONSTANTINVS MAX AVG Similar.	GLOR-IA EXERC-ITVS ex – SMTSA Similar.	2,35 17,77 N	F	Ternch 406	VII, p. 524, no. 183.	330-333	12290 NP
1386	CONSTANTINVS MAX AVG Similar.	GLOR-IA EXERC-ITVS ex – SMTSA Similar.	2,11 20,04 N	F	Squ. 14	VII, p. 524, no. 183.	330-333	12694 NP
1387	CONSTANTINVS MAX AVG Similar.	GLOR-IA EXERC-ITVS ex – SMTSA Similar.	1,91 17,36 S	F	G – 1167	VII, p. 524, no. 183.	330-333	4102 NP
1388	CONSTANTINVS MAX AVG] Similar.	GLORI-A EXERC-ITVS ex – SMTSA <i>Gloria exercitus</i> type with two standards.	1,65 19,36 S	F	G – 851	VII, p. 526, no. 198.	335-336	2915/1
1389	[CONSTANTI]- NVS MAX AVG Similar.	[GLORIA EXERC-ITVS] ex – SMTSA Similar.	1,40 18,25 S	F	Memorija	VII, p. 524, no. 183 or p. 526, no. 198	330-333 or 335-336	9699 NP
1390	CONSTANTINVS MAX AVG Bust dr. cuir. r., head diad. (rossete).	GLORI-A EXER- CITVS ex – SMTSA <i>Gloria exercitus</i> type with one standard.	1,11 17,28 S	F	Trench 14	VII, 529, no. 222.	336-337	46
1391	CONSTANTINVS MAX AVG Similar.	GLORI-A EXER- CITVS ex – SMTSB Similar.	1,52 16,52 N	F	G – 1769	VII, 529, no. 222.	336-337	5075

## AE - Mint of Heraclea

Cat.	Obverse	Reverse	Wt. Size Axis	Denom.	Position of find	Ref. RIC	Date	Vim. Coll.
1392	CONSTANTINVS AVG Head diad. r.	D N CONSTANTINI MAX AVG Laurel wreath enclosing VOT / XXX ex – SMHA	3,64 20,23 SE	F	G – 1660	VII, p. 550, no. 70.	325-326	4875
1393	CONSTANTINVS AVG Head diad. r.	D N CONSTANTINI MAX AVG Laurel wreath enclosing VOT / XXX ex – SMHA•	4,09 19,03 S	F	G – 5388	VII, p. 552, no. 82.	326	12768 NP
1394	CONSTANTINVS MAX AVG Bust dr. r., head diad.	GLOR-[...] ex - •SMHB <i>Gloria exercitus</i> type with two standards.	1,27 18,70 S	F	Trench 424	VII, p. 557, no. 111.	330-333	13097
1395	CONSTANTINVS MAX AVG Bust dr. r., head diad.	GLORI-A EXERCITVS ex – •SMHA• <i>Gloria exercitus</i> type with two standards.	2,45 18,01 S	F	Squ. 28	VII, p. 558, no. 121.	330-333	12494 NP
1396	CONSTANTINVS MAX AVG Similar.	GLORI-A EXERCITVS ex – SMHE Similar.	2,26 17,72 N	F	Squ. 13	VII, p. 558, no. 121.	330-333	12579

## AE – Mint of Constantinople

Cat.	Obverse	Reverse	Wt. Size Axis	Denom.	Position of find	Ref. RIC	Date	Vim. Coll.
1397	CONSTANTINVS MAX AVG Bust dr. cuir. r., head diad.	GLOR-IA EXERCITVS ex – CONSA <i>Gloria exercitus</i> type with two standards.	2,31 18,45 S	F	G – 5517	VII, p. 579, no. 59.	330-333	13280

## AE - Mint of Nicomedia

Cat.	Obverse	Reverse	Wt. Size Axis	Denom.	Position of find	Ref. RIC	Date	Vim. Coll.
1398	CONSTANTI- NVS MAX AVG Bust dr. cuir. r., head diad.	GLORI-A EXER- CITVS ex – SMNS <i>Gloria exercitus</i> type with two standards.	2,31 18,45 S	F	G – 1031	VII, p. 633, no. 188.	330-335	3779
1399	[CONSTANTI]- NVS MAX AVG Similar.	GLORI-A EXER- CITVS ex – SMNT Similar.	2,35 18,46 N	F	G – 676	VII, p. 633, no. 188.	330-335	2239/2
1400	CONSTANTI- NVS MAX [AVG] Similar.	GLORI-A [EXER]-CITVS ex – SMNT Similar.	1.61 18.15 S	F	G – 662	VII, p. 633, no. 188.	330-335	2260

## AE - Mint of Cyzicus

Cat.	Obverse	Reverse	Wt. Size Axis	Denom.	Position of find	Ref. RIC	Date	Vim. Coll.
1401	CONSTANTI- NVS MAX AVG Bust dr. cuir. r., head diad.	GLORI-A EXER- CITVS ex – SMKA <i>Gloria exercitus</i> type with two standards.	2,63 17,33 S	F	Squ. 28	VII, p. 653, no. 65.	330-334	12525 NP

## AE - Without reference

Cat.	Obverse	Reverse	Wt. Size Axis	Denom.	Position of find	Date	Vim. Coll.
1402	[...]ONSTANTI-NVS [...] Head diad. r.	VOT/XX/MVLT/ XXX in wreath ex – Illegible.	1,64 15,33 N	F	Trench 410	320-324	12313
1403	Illegible. Head diad. r.	VOT/XX/MVLT/ XXX in wreath ex – Illegible.	1,06 13,91 N	F	Trench 423	320-324	13007
1404	Illegible. Similar.	VOT [...] in wreath ex – Illegible.	1,40 17,16 N	F	Trench 423	320-336	13049
1405	CON[STAN]-TINVS AVG Similar.	Illegible. ex – Illegible. Laurel wreath enclosing [...]	3,23 19,23 N	F	Trench 399	320-336	12270 NP

Cat.	Obverse	Reverse	Wt. Size Axis	Denom.	Position of find	Date	Vim. Coll.
1406	Illegible. Head r.	[...] CONSTAN[...] ex – Illegible. Laurel wreath enclosing VOT/[...]	2,91 17,90 S	F	Leveling	320-336	6460/4 NP
1407	CON[STAN]-TINVS AVG Head diad. r.	D N CONSTANTINI [...] Laurel wreath enclosing VOT/X[...] ex – Illegible.	2,75 19,02 N	F	Trench 424	320-336	12970
1408	Illegible. Similar.	Illegible. ex – Illegible. Laurel wreath enclosing [...]	1,41 14,48 /	F	Trench 445	320-336	13453
1409	CONSTAN-[TINVS AVG] Head diad. r.	PROVIDEN-TIA [AVGG] ex – Illegible. Camp gate; star above.	2,23 17,71 S	F	G – 3113	326-328	9142 NP
1410	Illegible. Bust dr. cuir. r., head diad.	Illegible. ex – Illegible. <i>Gloria exercitus</i> type with two standards.	2,29 18,27 N	F	Trench 83	330-335	786
1411	[...]-IVS MAX AVG Similar.	GLOR-IA EXERC- ITVS ex – Illegible. Similar.	2,15 16,06 S	F	Trench 159	330-335	1916
1412	CONSTANTI-N[...] Similar.	[GLOR]-IA EXERC- ITVS ex – Illegible Similar.	2,05 17,06 N	F	Trench 427	330-335	13064
1413	Illegible. Similar.	Illegible. Similar.	1,73 16,26 S	F	Trench 424	330-335	12958
1414	Illegible. Similar.	Illegible. Similar.	1,81 17,80 S	F	Trench 117	330-335	1202
1415	Illegible. Bust dr., cuir., r., head rad.	Illegible. ex – Illegible. <i>Gloria exercitus</i> type with two standards.; between standards a cross.	1,66 17,37 S	F	Sector IA	330-335	1558
1416	CONSTANTI-NVS MAX [AVG] Similar.	GLORI-A EXER- CITVS ex – Illegible. <i>Gloria exercitus</i> type with two standards.	1,62 17,72 S	F	G – 650	330-335	2199



Cat.	Obverse	Reverse	Wt. Size Axis	Denom.	Position of find	Date	Vim. Coll.
1417	Illegible. Head diad. r.	Illegible. ex – Illegible. <i>Gloria exercitus</i> type with one standard.	1,47 16,17 S	F	G – 815	335-337	2782
1418	Illegible. Similar.	Illegible. ex – Illegible. Similar.	1,46 15,80 S	F	G – 5070	335-337	12227 NP
1419	CONSTANTI-NVS P F AVG Bust dr. cuir. r., head laur.	Illegible. ex – Illegible. Similar.	1,30 16,43 S	F	G – 1031	335-337	3778
1420	Illegible. Bust dr. cuir. l., head helm.	[...]-A EXER-CITVS ex – Illegible. Similar.	1,20 / S	F	G – 4541	335-337	11603 Broken. NP
1421	[...]ONSTANTI-[...] Bust r., head helm.	Illegible. ex – Illegible. Two Victories stg. facing one another, hld. shield inscribed VOT PR on decorated altar.	3,19 18,93 S	F	Trench 357	315-320	10190 NP
1422	Illegible. Head helm. r.	Illegible. Worn.	2,83 18,31 /	F	Squ. 45	306-337	12774
1423	Illegible. Head r.	Illegible. ex – Illegible. Emp. (?) stg. l.	2,66 18,75 NW	F	Trench 14	306-337	40
1424	CONST[...] Head diad. r.	Illegible. ex – Illegible. Emp. (?) stg. l.	1,70 17,01 N	F	Sector IA	306-337	1595 Broken.
1425	CONSTAN[...] Bust dr. cuir. r., head diad.	Illegible. ex – Illegible. Figure (?) stg.	1,56 16,66 S	F	Trench 33	306-337	357
1426	Illegible. Head diad. r.	Illegible. Worn.	1,48 / /	F	Trench 399	306-337	12269 Broken.
1427	[...]CONSTAN[...] Bust dr. cuir. r., head diad.	Illegible. Worn.	1,46 19,16 /	F	Trench 90	306-337	910 Broken.
1428	[...]-NVS PF AVG Head diad. r.	Illegible. Figure (?) stg.	0,85 / N	F	Squ. 25	306-337	12496 Fra- gment of the coin.

Cat.	Obverse	Reverse	Wt. Size Axis	Denom.	Position of find	Date	Vim. Coll.
1429	CON[...] AVG Bust dr. cuir. r., head diad.	Illegible. ex – Illegible. Two Victories stg. facing one another, each hld. wreath and palm.	0,77 15,03 S	F	G – 133	315-320	408

**Helena**

Striking under Constantine I

AE - Mint od Sirmium

Cat.	Obverse	Reverse	Wt. Size Axis	Denom.	Position of find	Ref. RIC	Date	Vim. Coll.
1430	FL HELENA – AVGVSTA Bust dr., with necklace r., head diad.	SECVRITAS – REIPVBLICE ex – SIRM Securitas stg. l., hld. branch pointing down, raising robe with r. hand.	3,17 19,24 NW	F	G – 1188	VII, p. 475, no. 54.	324-325	4129

**VRBS ROMA**

AE - Mint of Siscia

Cat.	Obverse	Reverse	Wt. Size Axis	Denom.	Position of find	Ref. RIC	Date	Vim. Coll.
1431	VRBS ROMA Bust in imperial mantle l., head helm.	ex – ΓSIS She-wolf l., feeding twins; two stars above.	2,32 18,58 N	F	G – 1125	VII, p. 456, no. 240.	334-335	4005
1432	VRB[S] ROMA Similar.	ex - BSIS Similar.	2,24 17,37 NW	F	Leveling	VII, p. 456, no. 240.	334-335	6460/3 NP
1433	[VRBS ROMA] Similar.	ex – [...]IS• Similar.	2,08 17,56 S	F	Trench 35	VII, p. 456, no. 240.	334-335	187
1434	VRBS ROMA Similar.	ex – ΓSIS Similar	1,86 19,49 S	F	Trench 436	VII, p. 456, no. 240.	334-335	13263

## AE - Mint of Heraclea

Cat.	Obverse	Reverse	Wt. Size Axis	Denom.	Position of find	Ref. RIC	Date	Vim. Coll.
1435	VRBS ROMA Bust in imperial mantle l., head helm.	No legend. ex – •SMHE She-wolf l., feeding twins; two stars above.	2,09 18,03 SE	F	G – 1573	VII, p. 558, no. 119.	330-333	4756/1
1436	VRBS ROMA Bust in imperial mantle l., head helm.	ex – SMT[S] Similar.	2,19 18,28 N	F	Trench 69	VII, p. 524, no. 187.	330-333	892
1437	[VRBS ROMA] Similar.	ex – SMTS Similar.	1,45 17,74 N	F	Sector IA	VII, p. 524, no. 187.	330-333	1588
1438	[VRBS] ROMA Similar.	ex – SMTSE Similar.	1,35 17,11 S	F	G – 849	VII, p. 524, no. 187.	330-333	2894

## AE - Without reference

Cat.	Obverse	Reverse	Wt. Size Axis	Denom.	Position of find	Date	Vim. Coll.
1439	[VRBS] ROMA Bust in imperial mantle l., head helm.	ex – Illegible. She-wolf l., feeding twins; two stars above.	2,01 17,79 S	F	Trench 405	330-335	12279 NP
1440	VRBS [ROMA] Similar.	ex – Illegible. Similar.	1,91 15,79 S	F	Trench 444	330-335	13417

## CONSTANTINOPOLI

## AE - Mint of Tessalonica

Cat.	Obverse	Reverse	Wt. Size Axis	Denom.	Position of find	Ref. RIC	Date	Vim. Coll.
1441	CONSTAN- TINOPOLI Bust dr. cuir. l., head helm., hld. reversed spear.	No legend. ex – SMTSA Victory stg. l., on prow, with spear and shield.	2,68 18,41 N	F	G – 5056	VII, p. 524, no. 188.	330-333	12296 NP
1442	CONSTAN- TINOPOLI Similar.	ex – SMTSA Similar.	2,60 18,23 NW	F	G – 1159	VII, p. 524, no. 188.	330-333	4088 NP
1443	CONSTAN- TINOPOLI Similar.	ex – SMTSE Similar.	1,90 17,53 S	F	G – 5219	VII, p. 524, no. 188.	330-333	12429 NP

Cat.	Obverse	Reverse	Wt. Size Axis	Denom.	Position of find	Ref. RIC	Date	Vim. Coll.
1444	[CONSTAN]- TINOPOLI Similar.	ex – SMTSE Similar.	1,24 15,80 N	F	Squ. 13	VII, p. 524, no. 188.	330-333	12581

## AE - Mint of Constantinople

Cat.	Obverse	Reverse	Wt. Size Axis	Denom.	Position of find	Ref. RIC	Date	Vim. Coll.
1445	CONSTAN- TINOPOLI Bust dr. cuir. l., head helm., hld. reversed spear.	No legend. ex – CONSA Victory stg. l., on prow, with spear and shield.	2,40 18,36 S	F	G – 4816 grave I	VII, p. 579, no. 63.	330- 333	11843
1446	CONSTAN- TINOPOLI Similar.	ex – CONSA Similar.	2,07 17,84 S	F	G – 5613	VII, p. 579, no. 63.	330- 333	13484/1

## AE - Without reference

Cat.	Obverse	Reverse	Wt. Size Axis	Denom.	Position of find	Date	Vim. Coll.
1447	CONSTAN- TINOPOLI Bust dr. cuir. l., head helm., hld. reversed spear.	No legend. ex – Illegible. Victory stg. l. on prow, hld. sceptre and l. arm resting on shield.	2,04 17,24 S	F	G – 367	330-333	1803
1448	[CONSTAN- TINOPOLI] Similar.	ex – Illegible. Similar.	1,96 18,74 S	F	Trench 288	330-333	4284

**CRISPUS**

Striking under Constantine I

AE – Mint of Ticinum

Cat.	Obverse	Reverse	Wt. Size Axis	Denom.	Position of find	Ref. RIC	Date	Vim. Coll.
1449	CRISPVS NOB CAES Bust dr. cuir. r., head laur.	DOMINORVM NOSTRORVM CAESS Laurel wreath enclosing VOT / V ex – ST	2,41 18,92 N	F	G – 2734	VII, p. 380, no. 148.	320-321	7577

## AE – Mint of Siscia

Cat.	Obverse	Reverse	Wt. Size Axis	Denom.	Position of find	Ref. RIC	Date	Vim. Coll.
1450	CRIS-PVS NOB C Bust dr. cuir. r., head laur.	CAESARVM NOSTRORVM Laurel wreath enclosing VOT / X ex – ΓSIS branch	2,88 18,87 S	F	G – 4816 grave B	VII, p. 445, no. 175.	320-321	11841

**DELMATIUS**

Striking under Constantine I

## AE – Mint of Siscia

Cat.	Obverse	Reverse	Wt. Size Axis	Denom.	Position of find	Ref. RIC	Date	Vim. Coll.
1451	FL DELMATIVS NOB C Bust dr. cuir. r., head laur.	GLOR-IA EXERC-ITVS ex – •ASIS• <i>Gloria exercitus</i> type with two standards.	1,98 18,54 S	F	Squ. 14	VII, p. 456, no. 239.	334-335	12695

## AE – Mint of Thessalonica

Cat.	Obverse	Reverse	Wt. Size Axis	Denom.	Position of find	Ref. RIC	Date	Vim. Coll.
1452	FL DELMATIVS NOB C Bust dr. cuir. r., head laur.	GLOR-IA EXERC-ITVS ex – SMTSB <i>Gloria exercitus</i> type with two standards.	1,26 16,70 N	F	G – 676	VII, 526, no. 202.	335-336	2239/3

**DIVUS CONSTANTINUS**

Striking after his death

AE - Mint of Antioch

Cat.	Obverse	Reverse	Wt. Size Axis	Denom.	Position of find	Ref. RIC	Date	Vim. Coll.
1453	DV CONSTANTI- NVS PT AVGG Head veiled r.	No legend. ex – [S]MANA Constantine veiled, driving galloping quadriga r.; the hand of god reaching down to him.	1,60 15,80 S	F	Trench 330	VIII, p. 515, no. 39.	337-347	7247

**DIVUS CONSTANTINUS**

AE - Without reference

Cat.	Obverse	Reverse	Wt. Size Axis	Denom.	Position of find	Date	Vim. Coll.
1454	DV CONSTANTI- NVS PT AVGG Head veiled r.	No legend. ex – Illegible. Constantine veiled, driving galloping quadriga r.; the hand of god reaching down to him.	1,48 14,61 SE	F	G – 2645	337-340	7277 NP
1455	DV CONSTANTI-[...] Similar.	No legend. ex – Illegible. Similar.	1,10 15,08 N	F	G – 2674	337-340	7373
1456	[...]-NVS PT AVGG Similar.	Illegible. Worn.	0,99 14,52 /	F	Trench 438	337-340	13320

**CONSTANTINE II**

AE - Mint of Rome

Cat.	Obverse	Reverse	Wt. Size Axis	Denom.	Position of find	Ref. RIC	Date	Vim. Coll.
1457	No legend. Bust dr. cuir. l., head laur.	CONSTAN/ TINVS/ IVN NOB C In three lines. Wreath above. ex - SMRT	2,47 18,05 NW	F	G – 4688	VII, p. 329, no. 282.	326	11698
1458	CONSTANTINVS IVN NOB C Bust dr. r., head laur.	GLOR-IA EXERC-ITVS ex – SMRS <i>Gloria exercitus</i> type with two standards.	2,13 16,99 S	F	G – 1165	VII, p. 339, no. 351.	333-335	4099

## AE - Mint of Aquilea

Cat.	Obverse	Reverse	Wt. Size Axis	Denom.	Position of find	Ref. RIC	Date	Vim. Coll.
1459	CONSTANTINVS IVN NOB C Bust dr. cuir. l., head laur.	CAESARVM NOSTRORVM (around) wreath with VOT/•/X, palm branch to l. and r. ex – AQT	2,31 19,59 N	F	G – 4437	VII, p. 405, no. 111.	322	11497 NP

## AE - Mint of Siscia

Cat.	Obverse	Reverse	Wt. Size Axis	Denom.	Position of find	Ref. RIC	Date	Vim. Coll.
1460	CONSTANTINVS IVN NOB C Bust dr. cuir. l., head diad.	GLOR-IA EXERC-ITVS ex – •ESIS• <i>Gloria exercitus</i> type with two standards.	2,54 18,05 S	F	Squ. 27	VII, p. 455, no. 236.	334-335	12448
1461	CONSTANTINVS IVN NOB C Bust dr. cuir. l., head diad.	GLOR-IA EXERC-ITVS ex – ESIS <i>Gloria exercitus</i> type with one standard.	1,42 16,60 S	F	Trench 399	VII, p. 460, no. 262.	337	12232 Broken. NP
1462	CONSTANTI- NVS MAX AVG Bust dr. cuir. l., head diad.	GLOR-IA EXERC-ITVS ex – ESIS <i>Gloria exercitus</i> type with one standard.	1,61 16,23 S	F	G - 4145	VIII, p. 354, no. 74.	337- 340	11256/1

## AE - Mint of Thessalonica

Cat.	Obverse	Reverse	Wt. Size Axis	Denom.	Position of find	Ref. RIC	Date	Vim. Coll.
1463	CONSTANTINVS IVN NOB C Bust dr. cuir. l., head laur.	CAESARVM NOSTRORVM (around) Laurel wreath enclosing VOT / V ex – TSA VI	2,77 18,50 N	F	Craft center	VII, p. 512, no. 116.	320	7934
1464	CONSTANTINVS IVN NOB C Bust dr. cuir. l., head diad.	CAESARVM NOSTRORVM (around) Laurel wreath enclosing VOT / X ex – TSB VI	3,30 18,62 S	F	G – 5388	VII, p. 512, no. 122.	320-321	12767
1465	CONSTANTINVS IVN NOB C Bust dr. cuir. l., head diad.	PROVIDEN- TIAE CAESS ex – SMTSA Camp gate, two turrets, no doors, star above.	2,95 19,39 N	F	Trench 423	VII, p. 519, no. 157.	326-328	13005
1466	CONSTANTINVS IVN NOB C Bust dr. cuir. l., head laur.	GLORI-A EXERC-ITVS ex – SMTSB <i>Gloria exercitus</i> type with two standards.	2,36 18,05 S	F	G – 650	VII, p. 526, no. 199.	335-336	2200
1467	CONSTANTINVS IVN NOB C Similar.	GLORI-A EXERC-ITVS ex – SMTSA Similar.	2,27 18,70 S	F	G – 676	VII, p. 526, no. 199.	335-336	2239/4
1468	CONSTANTINVS IVN NOB C Similar.	GLORI-A EXERC-ITVS ex – SMTSA Similar.	2,20 17,72 S	F	Trench 436	VII, p. 526, no. 199.	335-336	13276
1469	CONSTANTINVS IVN NOB C Similar.	GLORI-A EXERC-ITVS ex – SMTSA Similar.	1,72 19,04 N	F	G - 851	VII, p. 526, no. 199.	335-336	2915/2



## AE - Mint of Constatninopole

Cat.	Obverse	Reverse	Wt. Size Axis	Denom.	Position of find	Ref. RIC	Date	Vim. Coll.
1470	CONSTANTINVS IVN NOB C Bust dr. cuir. l., head laur.	GLORI-A EXERC-ITVS ex – CONSΘ <i>Gloria exercitus</i> type with one standard.	1,51 15,55 S	F	G – 5217	VII, p. 589, no. 138.	336-337	12426 NP

## AE - Without reference

Cat.	Obverse	Reverse	Wt. Size Axis	Denom.	Position of find	Date	Vim. Coll.
1471	CONSTANTINVS IVN NOB C Bust dr. cuir., r., head diad.	GLOR-IA EXER- CITVS ex - Illegible. <i>Gloria exercitus</i> type with two standards.	2,57 18,36 N	F	Trench 416	333-336	12406 NP
1472	CONSTANTINVS IVN NOB C Similar.	GLOR-IA EXER- CITVS ex - Illegible. Similar.	2,13 17,85 NE	F	Trench 159	333-336	1887
1473	CONSTANTINVS [IVN NOB C] Similar.	GLOR-IA EXER- [CITVS] ex - Illegible. Similar.	2,12 17,90 N	F	Craft center	333-336	7451
1474	CONSTANTINVS IVN NOB C Similar.	[GLO]R-IA EXER- [CITVS] ex - Illegible. Similar.	2,06 17,16 N	F	Squ. 14	333-336	12618 NP
1475	CONSTANTINVS IVN NOB C Similar.	GLOR-IA EXER- CITVS ex - Illegible. Similar.	1,82 16,52 SE	F	Trench 161	333-336	1969
1476	[CONSTANTI]-NVS MAX AVG Similar.	GLOR-IA EXER- CITVS ex - Illegible. Similar.	1,72 18,96 NW	F	Squ. 28	333-336	12441 NP
1477	CONSTANTINVS IVN NOB C Bust dr., cuir., r., head diad.	GLOR-IA EXER- CITVS ex - Illegible. <i>Gloria exercitus</i> type with one standard.	1,88 19,61 S	F	Leveling	336-- 340	12832
1478	CONSTANTINVS IVN NOB C Similar.	[GLORIA] EXER- CITVS ex - Illegible. Similar.	1,65 16,60 S	F	G – 3842	336-- 340	11029 NP

Cat.	Obverse	Reverse	Wt. Size Axis	Denom.	Position of find	Date	Vim. Coll.
1479	CONSTANTINVS IVN NOB C Similar.	[GLOR]-IA EXER- CITVS ex - Illegible. Similar.	1,60 17,27 S	F	G – 271	336-- 340	1014
1480	CONSTANTI-NVS [...] Similar.	Illegible. ex - Illegible. Similar.	1,18 15,33 S	F	Trench 397	336-- 340	11916 NP
1481	[...]NTINVS [...] Similar.	Illegible. Worn.	1,44 17,58 /	F	Trench 193	317-340	2797 Broken.
1482	[...]NVS P F AVG Similar.	Illegible. Figure (?) stg.	1,11 16,65 S	F	Trench 414	317-340	12385 Broken.

**CONSTANS**  
AE - Mint of Siscia

Cat.	Obverse	Reverse	Wt. Size Axis	Denom.	Position of find	Ref. RIC	Date	Vim. Coll.
1483	FL CONSTANTIS BEA C Bust dr. cuir. r., head laur.	GLOR-IA EXERC-ITVS ex - •ASIS• <i>Gloria exercitus</i> type with two standards.	2,78 18,88 S	F	Trench 424	VII, p. 456, no. 238.	334-335	12971
1484	FL CONSTANTIS BEA C Similar.	GLOR-IA EXERC-ITVS ex - •ASIS• Similar.	2,50 17,56 N	F	Trench 115	VII, p. 456, no. 238.	334-335	1218
1485	CONSTAN-S P F AVG Bust dr., cuir., r., head diad.	GLOR-IA EXERC-ITVS ex – SIS* <i>Gloria exercitus</i> type with one standard.	1,27 16,36 N	F	G – 367	VIII, p. 355, no. 80.	337-340	1800
1486	CONSTAN-S P F AVG Bust dr., cuir., r., head diad.	VICTORIAE DD AVGGQ NN in lower centre – N ex – BSIS Two Victories stg. facing one another, each hld. wreath and palm.	1,06 16,23 S	AE4	G – 5483	VIII, p. 363, no. 189.	347-348	13134

Cat.	Obverse	Reverse	Wt. Size Axis	Denom.	Position of find	Ref. RIC	Date	Vim. Coll.
1487	CONSTAN-S P F AVG Bust dr., cuir., r., head diad.	VICTORIAE DD AVGGQ NN between Victories – HR (in ligat.) ex – ΓSIS Similar.	1,69 15,85 S	AE4	Trench 440	VIII, p. 363, no. 192.	347-348	13343
1488	CONSTAN-S P F AVG Similar.	VICTORIAE DD AVGGQ NN between Victories – HR (in ligat.) ex – BSIS Similar.	1,35 16,63 S	AE4	Leveling	VIII, p. 363, no. 192.	347-348	11581 NP
1489	CONSTAN-S P F AVG Bust dr., cuir., r., head diad.	VICTORIAE DD AVGGQ NN in lower centre –upright palm branch ex - BSIS Similar.	1,55 17,15 S	AE3	G – 4615	VIII, p. 363, no. 195.	347-348	11635 NP
1490	D N CONSTA- NS P F AVG Bust dr., cuir., r., head diad.	FEL TEMP – REPARATIO ex - ASIS Emp. stg. l. on galley, hld. phoenix on globe and standard with Chi-Rho on banner; in the stern sits Victory, steering the ship.	2,60 17,80 N	AE3	Trench 424	VIII, p. 364, no. 198.	348-350	13056
1491	D N CONSTA- NS P F AVG Bust dr., cuir., r., head diad.	FEL TEMP REPARATIO ex – ASIS Phoenix rad., stg. r. on rocky mound.	2,25 19,24 N	AE3	Tench 429	VIII, p. 366, no. 230.	348-350	13222

## AE - Mint of Thessalonica

Cat.	Obverse	Reverse	Wt. Size Axis	Denom.	Position of find	Ref. RIC	Date	Vim. Coll.
1492	FL CONSTANS NOB CAES Bust dr. cuir. r., head laur.	GLORI-AEXER- CITVS ex – SMTSA <i>Gloria exercitus</i> type with one standard.	1,64 15,95 N	F	Squ. 13	VII, p. 529, no. 226.	336-337	12578
1493	CONSTANS P F AVG Bust dr. cuir. r., head diad.	[GLOR-IA] EXERC-ITVS ex - [S]MTSA Similar.	1,42 16,53 S	F	G – 1031	VIII, p. 407, no. 57.	337-340	3780
1494	CONS[TANS] P F AVG Bust dr. cuir. r., head diad.	VICTORIAE DD AVGGQ NN ex – SMTS Two Victories stg. facing one another, each hld. wreath and palm.	1,51 16,64 S	AE 4	Trench 325	VIII, p. 411, no. 100.	340-350	7384
1495	CONS[TANS] P F AVG Similar.	[VICTORI]AE DD [AVGGQ] [NN] ex – SMTSA Similar.	1,32 16,85 SE	AE 4	Trench 1	VIII, p. 411, no. 100.	340-350	6
1496	CONSTANS - P F AVG Similar.	Illegible. ex – SMTSA Similar.	1,21 16,00 S	AE 4	Trench 404	VIII, p. 411, no. 100.	340-350	12257 NP
1497	D N CONSTA- NS P F AVG Bust dr. cuir. r., head diad.	FEL TEMP – REPARATIO ex – TESA Emp. stg. l. on galley, hld. phoenix on globe and standard with Chi-Rho on banner; in the stern sits Victory, steering the ship.	2,80 17,56 N	AE 3	G – 4006	VIII, p. 412, no. 120.	348- 350	11242/1

## AE - Mint of Nicomedia

Cat.	Obverse	Reverse	Wt. Size Axis	Denom.	Position of find	Ref. RIC	Date	Vim. Coll.
1498	D N CONSTANS P F AVG Bust dr. cuir. r., head diad.	GLOR-IA EXERC-ITVS ex - SMNA <i>Gloria exercitus</i> type with one standard.	1,51 15,67 N	AE 4	G – 3356	VIII, p. 471, no. 15.	337-340	10030 NP

## AE - Without reference

Cat.	Obverse	Reverse	Wt. Size Axis	Denom.	Position of find	Date	Vim. Coll.
1499	CONSTANS NOB CAES Bust dr. cuir. r., head diad.	GLORI-A EXER- CITVS ex – Illegible. <i>Gloria exercitus</i> type with two standards.	2,69 20,12 S	F	Trench 367	334-335	11501 NP
1500	[FL] CONSTANS BEA C Bust dr. cuir. r., head laur.	GLOR-IA EXE[RC- ITVS] ex – Illegible. <i>Gloria exercitus</i> type with one standard.	1,72 18,29 S	AE 3	Trench 120	336-340	1320
1501	DN CONSTAN-S P F AVG Similar.	GLOR-[...] ex – Illegible. Similar.	1,70 16,52 N	AE 4	Tench 364	336-340	11508 NP
1502	DN CONSTANS - [...] Bust dr. cuir. r., head diad.	[...]TVS ex – Illegible. Similar.	1,40 15,73 N	AE 4	G – 610	336-340	2136
1503	DN CONSTA-[...] Similar.	[GLOR]-IA EXERC- ITVS ex – Illegible. Similar.	0,98 15,03 N	AE 4	G – 4577	336-340	11628 Broken. NP
1504	D N CONSTANS P F AVG Similar.	VICTORIAE DD AVGGQ [NN] ex – Illegible. Two Victories stg. facing one another, each hld. wreath and palm.	1,72 16,12 N	AE 4	G1 – 934	340-350	10227 NP
1505	CONSTANS - [...] Similar.	VICTORIAE DD AVGGQ NN ex – Illegible. Similar.	1,70 14,84 N	AE 4	Trench 423	340-350	13016
1506	CONS[...] Similar.	VICTORI[AE] [DD] [AVGGQ] [NN] ex – Illegible. Similar.	1,49 16,32 S	AE 4	Trench 38	340-350	574

Cat.	Obverse	Reverse	Wt. Size Axis	Denom.	Position of find	Date	Vim. Coll.
1507	CONSTAN-S P F AVG Similar.	VICTORIAE DD AVGGQ NN in lower centre – upright palm branch ex – Illegible. Similar.	1,23 15,40 N	AE 4	Squ. 28	340-350	12526 NP
1508	Illegible. Similar.	Illegible. Similar.	1,07 15,04 N	AE 4	Sector IA	340-350	1507
1509	[...]ONSTAN-S P F AVG Similar.	VICTORIAE DD AVG[GQ] [NN] ex – Illegible. Similar.	0,97 15,60 N	AE 4	Trench 69	340-350	750 Broken.
1510	DN CONSTA-NS P F AVG Similar.	[FEL TEMP] REPARATIO ex – Illegible. Emp. stg. l. on galley, hld. phoenix on globe and standard with Chi-Rho on banner; in the stern sits Victory, steering the ship.	2,11 17,44 S	AE 3	Trench 381	348-350	11801 NP
1511	[...]NS P F AVG Similar.	[FEL TEMP] REPARATIO ex – Illegible. Similar.	1,87 17,86 S	AE 3	Sector I	348-350	1312
1512	D N CONSTAN-S P F AVG Bust dr. cuir. l., head diad., hld. globe.	FEL TEMP REPARATIO ex – Illegible. Helm. soldier, adv. r., head l., leading a small bare-headed figure from a hut beneath a tree.	3,20 20,96 S	AE 3	G – 5042	348-350	12248 NP
1513	[...]S P F AVG Bust dr., cuir., r., head diad.	Illegible. Worn.	1,74 17,38 /	AE 3	G – 1126	333-350	4006 NP
1514	Illegible. Bust r.	Illegible. Figure (?) stg.	1,71 14,42 N	AE 4	Sector IA	333-350	1559
1515	Illegible. Bust dr. cuir. r., head diad.	Illegible. Worn.	0,96 17,13 /	AE 3	G – 326	333-350	1477

**CONSTANTIUS II**

AE – Mint of Rome

Cat.	Obverse	Reverse	Wt. Size Axis	Denom.	Position of find	Ref. RIC	Date	Vim. Coll.
1516	FL IVL CONSTANTIVS NOB C Bust dr. cuir. l., head laur.	PROVIDEN- TIAE CAESS ex –RQ Camp gate, two turrets, star above.	2,49 19,21 N	F	Trench 413	VII, p. 325, no. 269.	324-325	12610

## AE - Mint of Nicomedia

Cat.	Obverse	Reverse	Wt. Size Axis	Denom.	Position of find	Ref.	Date	Vim. Coll.
1517	FL IVL CONSTANTIVS NOB C Bust dr. cuir. l., head laur.	PROVIDEN- TIAE CAESS ex – SMNA Camp gate, two turrets, star above.	2,69 18,51 NW	F	G – 1573	VII, p. 615, no. 94.	324-325	4756/2
1518	FL IVL CONSTANTIVS NOB C Similar.	PROVIDEN- TIAE CAESS ex – SMNE Similar.	2,63 18,30 N	F	Trench 303	VII, p. 615, no. 94.	324-325	5245
1519	FL IVL CONSTANTIVS NOB C Bust dr. cuir. l., head laur.	GLOR-IA EXERC-ITVS ex – SMNE <i>Gloria exercitus</i> type with two standards.	2,35 17,32 S	F	Squ. 14	VII, p. 633, no. 191.	330-335	12746

## AE - Mint of Siscia

Cat.	Obverse	Reverse	Wt. Size Axis	Denom.	Position of find	Ref. RIC	Date	Vim. Coll.
1520	FL IVL CONSTANTIVS NOB C Bust dr. cuir. l., head laur.	PROVIDEN- TIAE CAESS ex – ΔSIS Camp gate, two turrets, star above.	3,18 19,12 N	F	G – 1169	VII, p. 450, no. 203.	326-327	4114
1521	FL IVL CONSTANTIVS NOB C Bust dr. cuir. r., head laur.	GLOR-IA EXERC-ITVS ex – •ΓSIS• <i>Gloria exercitus</i> type with two standards.	2,39 17,50 /	F	G – 5388	VII, p. 456, no. 237.	334-335	12766
1522	FL IVL CONSTANTIVS NOB C Similar.	GLOR-IA EXERC-ITVS ex – ΓSIS Similar.	2,15 19,42 N	F	G – 4764	VII, p. 456, no. 237.	334-335	11748 NP

Cat.	Obverse	Reverse	Wt. Size Axis	Denom.	Position of find	Ref. RIC	Date	Vim. Coll.
1523	FL IVL CONSTANTIVS NOB C Bust dr. cuir. r., head laur.	GLOR-IA EXERC-ITVS ex - [.]SIS[.] <i>Gloria exercitus</i> type with one standard.	1,89 18,58 N	F	G – 1165	VII, p. 458, no. 254.	335-336	4097
1524	FL IVL CONSTANTIVS NOB C Similar.	GLOR-IA EXERC-ITVS ex – *SIS* Similar.	1,15 17,63 S	F	Trench 214	VII, p. 458, no. 254.	335-336	3279
1525	CONSTANTI-VS P F AVG Bust dr. cuir. r., head diad.	GLOR-IA EXERC-ITVS ex – I SIS <i>Gloria exercitus</i> type with one standard with Chi-Rho on the banner.	1,44 16,80 S	F	Squ. 27	VIII, p. 355, no. 86.	337-340	12449
1526	CONSTANTI-VS P F AVG Bust dr. cuir. r., head diad.	VICTORIAE DD AVGGQ NN ex - [.]SIS[.] Two Victories facing each other, each hld. wreath and palm.	1,72 15,65 N	AE 4	G – 3610	VIII, p. 363, no. 182.	347-348	10843 NP
1527	CONSTANTI-VS P F AVG Bust dr. cuir. r., head diad.	VICTORIAE DD AVGGQ NN in lower centre –upright palm branch ex - ASIS Two Victories facing each other, each hld. wreath and palm.	1,52 15,80 N	AE 4	Trench 429	VIII, p. 363, no. 194.	347-348	13228
1528	DN CONSTAN- TIVS P F AVG Bust dr. cuir. r., head diad.	FEL TEMP REPARATIO ex – ASIS Phoenix, radiate, stg. r. on rocky mound.	1,94 18,26 N	AE 3	Trench 441	VIII, p. 366, no. 227.	348-350	13396



Cat.	Obverse	Reverse	Wt. Size Axis	Denom.	Position of find	Ref. RIC	Date	Vim. Coll.
1529	DN CONSTAN- TIVS P F AVG Bust dr. cuir. r., head diad. (pearls).	FEL TEMP REPARATIO ex – ESIS Emp. stg. l. on galley, hld. phoenix on globe and standard with Chi-Rho on banner; in the stern sits Victory, steering the ship.	2,56 18,87 S	AE 3	G – 4006	VIII, p. 366, no. 229.	348-350	11242/2
1530	DN CONSTAN- TIVS P F AVG Behind bust – A Bust dr. cuir. r., head diad.	HOC SIG-NO VICTOR ERIS In field l. – A ex - •BSIS* Emp. stg. facing, head l., hld. standard with Chi/Rho on the baner, and spear; to the r. stg. Victory, crowning him with a wreath and hld. a palm- branch.	5,25 24,10 N	AE 3	G – 5119	VIII, p. 369, no. 282.	350	12344 Perfo- rated.
1531	D N CONSTAN- TIVS P F AVG Bust dr. cuir. r., head diad.	FEL TEMP REPARATIO ex – ASIS Falling horseman.	3.43 17.54 N	AE 3	G – 5513	VIII, p. 377, no. 361.	355-361	13226
1532	D N CONSTAN- TIVS P F AVG Similar.	FEL TEMP REPARATIO ex – ASIS Similar.	2,62 16,06 S	AE 4	Trench 69	VIII, p. 377, no. 361.	355-361	917
1533	D N CONSTAN- TIVS P F AVG Similar.	FEL TEMP REPARATIO ex – ASIS Similar.	2,52 18,12 S	AE 3	G – 3388	VIII, p. 377, no. 361.	355-361	10032 NP
1534	D N CONSTAN- TIVS P F AVG Similar.	FEL TEMP REPARATIO ex – [A]SIS Similar.	2,40 18,56 N	AE 3	Trench 150	VIII, p. 377, no. 361.	355-361	1915
1535	D N CONSTAN- TIVS P F AVG Similar.	FEL TEMP REPARATIO ex – ASIS Similar.	2,26 17,44 /	AE 3	Leveling	VIII, p. 377, no. 361.	355-361	8286 NP

Cat.	Obverse	Reverse	Wt. Size Axis	Denom.	Position of find	Ref. RIC	Date	Vim. Coll.
1536	Illegible. Similar.	[...]RATIO ex – ASIS Similar.	2,13 16,59 N	AE 4	Trench 354	VIII, p. 377, no. 361.	355-361	9746 NP
1537	D N CONSTAN- TIVS P F AVG Bust dr. cuir. r., head diad.	SPES REI- [PVBLICE] in field r. – • in field l. – • ex – ASISV Emp. stg. l., hld. globe and spear.	1,93 16,67 S	AE 4	Trench 436	VIII, p. 378, no. 405.	355-361	13265

## AE – Mint of Simrium

Cat.	Obverse	Reverse	Wt. Size Axis	Denom.	Position of find	Ref. RIC	Date	Vim. Coll.
1538	D N CONSTAN- TIVS P F AVG Bust dr. cuir. r., head diad.	FEL TEMP – REPARATIO ex – ASIRM• Falling horseman.	2,63 18,37 N	AE 3	Trench 427	RIC VIII, p. 388, no. 52	355-361	13077
1539	[D N CONSTAN]- TIVS P F AVG Similar.	[FEL TEMP] – REPARATIO ex – BSIRM• Similar.	2,46 16,93 S	AE 4	Trench 436	RIC VIII, p. 388, no. 52	355-361	13264

## AE - Mint of Thessalonica

Cat.	Obverse	Reverse	Wt. Size Axis	Denom.	Position of find	Ref. RIC	Date	Vim. Coll.
1540	[FL] [IVL] CONSTANTIVS NOB C Bust cuir. r., head laur.	PROVIDEN- TIAE CAESS ex – SMTSB Camp gate, two turrets, star above.	2,93 18,57 S	F	G – 1708	VII, p. 519, no. 158.	326-328	5011
1541	FL IVL CONSTANTIVS NOB C Bust dr. cuir. r., head diad.	GLOR-IA EXERC-ITVS ex - SMTSΓ <i>Gloria exercitus</i> type with two standards.	2,21 17,71 SE	F	Trench 161	VII, p. 524, no. 185.	330-333	1973/2
1542	FL IVL CONSTANTIVS NOB C Bust dr. cuir. r., head laur.	GLORI-A EXERC-ITVS ex – SMTSΓ <i>Gloria exercitus</i> type with two standards.	2,65 19,87 N	F	Trench 406	VII, p. 526, no. 200.	335-336	12289 NP

Cat.	Obverse	Reverse	Wt. Size Axis	Denom.	Position of find	Ref. RIC	Date	Vim. Coll.
1543	FL IVL CONSTANTIVS NOB C Similar.	GLORI-A EXERC-ITVS ex – SMTSΓ Similar.	1,88 18,03 N	F	G – 1165	VII, p. 526, no. 200.	335-336	4098
1544	CONSTANTI-VS P F AVG Bust dr. cuir. r., head diad.	GLORI-A EXER- CITVS ex - SMTSA <i>Gloria exercitus</i> type with one standrad.	1,62 17,41 S	F	G – 5324	VIII, p. 407, no. 56.	337-340	12622 NP
1545	[FL] [IVL] CONSTAN- [TIVS] [P F AVG] Bust cuir. r., head laur.	VICTORIAE DD [AVGGQ] [NN] ex – SMTS Two Victories stg. facing one another, each hld. wreath and palm.	0,73 14,54 N	AE 4	Trench 324	VIII, p. 411, no. 99.	347-348	6908
1546	D N CONSTAN- TIVS P F AVG Bust dr. cuir. r., head diad.	FEL TEMP -REPARATIO ex – TESA Emp. stg. l. on galley, hld. phoenix on globe and standard with Chi-Rho on banner; in the stern sits Victory, steering the ship.	2,10 19,66 S	AE 3	Trench 423	VIII, p. 412, no. 119.	348-350	13039
1547	D N CON[STAN]- TIVS P F AVG Similar.	[FEL] [TEMP] -REPARATIO ex – TESA Similar.	1,88 19,05 SE	AE 3	G - 254	VIII, p. 412, no. 119.	348-350	943a
1548	D N CONSTAN- TIVS P F AVG behind bust - Δ Bust dr. cuir. r., head diad.	FEL TEMP – REPARATIO in field l. – II ex – *TSA Falling horseman.	3,32 20,16 SE	AE 3	Squ. 36	VIII, p. 419, no. 182.	350-355	12904

## AE - Mint of Heraclea

Cat.	Obverse	Reverse	Wt. Size Axis	Denom.	Position of find	Ref. RIC	Date	Vim. Coll.
1549	DN CON[STAN]- TIVS P F AVG Bust dr. cuir. r., head diad.	FEL TEMP – REPARATIO ex – SMHE• Falling horseman.	2,22 18,47 N	AE 3	G – 5222	VIII, p. 436, no. 90.	351-355	12492/1

## AE - Mint of Constantinople

Cat.	Obverse	Reverse	Wt. Size Axis	Denom.	Position of find	Ref. RIC	Date	Vim. Coll.
1550	FL IVL CONSTANTIVS NOB C Bust dr. cuir. r., head diad.	GLOR-IA EXERC-ITVS ex – CONSI <i>Gloria exercitus</i> type with two standards.	2,19 18,02 S	F	Trench 418	VII, p. 579, no. 61.	330-331	12917
1551	D N CO[NSTANTIVS] [P F] [AVG] Bust dr. cuir. r., head diad.	SPES [REI PVBL]ICE Γ (in field l.) ex – [C]ONSA Emp., helmeted and in military dress stg. l., hld. globe and spear.	1,60 16,30 N	AE 4	G – 27	VIII, p. 461, no. 149.	355-361	24A

## AE - Mint of Cyzicus

Cat.	Obverse	Reverse	Wt. Size Axis	Denom.	Position of find	Ref. RIC	Date	Vim. Coll.
1552	D N CONSTAN- TIVS P F AVG behind bust – Δ Bust dr. cuir. r., head diad.	FEL TEMP RE- PARATIO ex – SMKA Falling horseman.	3,49 20,10 S	AE 3	Trench 437	VIII, p. 497, no. 98.	351-354	13304

## AE - Mint of Antioch

Cat.	Obverse	Reverse	Wt. Size Axis	Denom.	Position of find	Ref. RIC	Date	Vim. Coll.
1553	DN CON[STAN]- TIVS P F AVG Bust dr. cuir. r., head diad.	VOT/XX/MVLT/ XXX in wreath. ex – SMANA	1,11 16,02 S	AE 4	Trench 441	VIII, p. 521, no. 113.	347-348	13356

## AE - Mint of Alexandria

Cat.	Obverse	Reverse	Wt. Size Axis	Denom.	Position of find	Ref.	Date	Vim. Coll.
1554	FL IVL CONSTANTIVS NOB C Bust dr. cuir. r., head laur.	GLOR-IA EXERC-ITVS ex – SMALB <i>Gloria exercitus</i> type with two standards.	2,15 18,65 N	F	G – 3904 grave A	VII, p. 711, no. 60.	333-335	11138/1

## AE - Without reference

Cat.	Obverse	Reverse	Wt. Size Axis	Denom.	Position of find	Date	Vim. Coll.
1555	FL IVL CONSTANTIVS NOB C Bust dr. cuir. r., head laur.	GLOR-[IA EXER]- CITVS ex – Illegible. <i>Gloria exercitus</i> type with two standards.	2,03 19,40 S	F	Squ. 27	330-335	12447 NP
1556	D N CONSTAN- TIVS [P F] [AVG] Similar.	GLOR-[IA] [EXERCITVS] ex – Illegible. Similar.	2,42 17,56 S	F	Trench 161	330-335	1968
1557	D N CONSTAN- TIVS P F AVG Similar.	GLOR-[IA] [EXERCITVS] ex – Illegible. Similar.	2,34 18,40 N	F	Trench 115	330-335	1139
1558	[...] CONSTANTIVS [...] Similar.	GLOR-IA EXERC- [ITVS] ex – Illegible. Similar.	2,19 17,04 S	F	Trench 326	330-335	7173 NP
1559	FL IVL CONSTANTIVS NOB C Bust dr. cuir. r., head laur.	GLOR-IA EXERC- [ITVS] ex – Illegible. Similar.	1,92 16,95 N	F	Trench 423	330-335	13009
1560	CONSTANT-[...] Bust dr. cuir. r., head diad.	[GLOR]-IA EXERC- [ITVS] ex – Illegible. Similar.	1,75 19,07 S	F	Trench 424	330-335	13054 obv. and rv. over- struck.
1561	D N CONSTAN- [TIVS] P F AVG Similar.	Illegible. Similar.	1,24 15,44 N	F	Trench 423	330-335	12985
1562	Illegible. Similar.	[GLORIA] [EXERCITVS] ex – Illegible. Similar.	1,18 15,45 N	F	Trench 116	330-335	1187
1563	[...]-TIVS [...] Bust dr. cuir. r., head diad.	Illegible. ex – Illegible <i>Gloria exercitus</i> type with one standard.	1,64 16,11 N	F	Trench 292	335-340	4656 NP
1564	D N CONSTAN- TIVS P F AVG Similar.	GLOR-IA EXER- CITVS ex – Illegible. Similar.	1,54 16,27 N	F	Trench 427	335-340	13075
1565	[...]AN-TIVS [...] Similar.	GLOR-[...] ex – Illegible Similar.	1,29 15,28 N	F	Trench 425	335-340	13085

Cat.	Obverse	Reverse	Wt. Size Axis	Denom.	Position of find	Date	Vim. Coll.
1566	FL IVL CONSTANTIVS NOB C Bust dr. r., head laur.	GLOR-IA EXERC- ITVS ex – Illegible. Similar.	0,96 17,30 S	F	G – 1021	335-340	3751
1567	[...]-TIVS P F [...] Similar.	Illegible. ex – Illegible. Similar.	0,93 16,29 S	F	Trench 423	335-340	12964
1568	CONSTAN-TIVS P F AVG Bust dr. cuir. r., head diad.	[FEL] [TEMP] REPARATIO ex – Illegible. Emp. stg. 1. on galley, hld. phoenix on globe and standard with Chi-Rho on banner; in the stern sits Victory, steering the ship.	2,84 19,12 S	AE 3	Sector IA	348-350	1421
1569	Illegible. Similar.	Illegible. Similar.	2,54 18,60 S	AE 3	Trench 117	348-350	1237
1570	CONSTAN-[...] Similar.	[FEL TEMP] REPARATIO ex – Illegible. Similar.	2,31 17,51 N	AE 3	Trench 357	348-350	10189 NP
1571	[...]NSTAN-[...] P F AVG Similar.	Illegible. Similar.	2,09 18,69 S	AE 3	Trench 424	348-350	12975
1572	Illegible. Similar.	Illegible. Similar.	2,01 15,93 S	AE 4	G – 59	348-350	43
1573	CONSTAN-TIVS P F AVG Similar.	FEL TEMP REPARATIO ex – Illegible. Similar.	1,90 18,79 S	AE 3	Trench 424	348-350	12976
1574	[...]VS P F AVG Similar.	Illegible. Similar.	1,75 16,17 S	AE 4	Block II	348-350	220
1575	CONSTAN-[...] Similar.	Illegible. Similar.	1,55 17,38 N	AE 3	Leveling U	348-350	11795 NP
1576	D N CONST[ANTIVS] P F AVG Bust dr. cuir. r., head diad.	Illegible. Falling horseman.	5.50 23.62 N	AE 3	Trench 312	350-361	5824 NP
1577	[...]NVS [...] Similar.	Illegible. Similar.	4,27 23,74 N	AE 3	Sector IA	350-361	1487

Cat.	Obverse	Reverse	Wt. Size Axis	Denom.	Position of find	Date	Vim. Coll.
1578	[CONS]TAN-TIVS P F AVG Similar.	[FEL TEMP] REPARATIO ex – Illegible. Similar.	3,23 18,00 S	AE 3	G – 5239	350-361	12470/3
1579	CONSTAN-TIVS P F AVG Similar.	FEL TEMP REPARATIO ex – Illegible. Similar.	3,05 17,97 N	AE 3	G – 1108	350-361	3937 NP
1580	D N CONSTAN- TIVS [...] P F Similar.	Illegible. Similar.	2,78 16,77 S	AE 4	Trench 414	350-361	12377 NP
1581	Illegible. Similar.	[FEL TEMP] REPARATIO ex – Illegible. Similar.	2,76 15,73 SE	AE 4	Trench 116	350-361	1220
1582	D N CONSTANT-IVS P F AVG Similar.	Illegible. Similar.	2,66 18,01 S	AE 3	Trench 69	350-361	916
1583	D N CONST[...] P F AVG Similar.	Illegible. Similar.	2,63 19,12 N	AE 3	G – 1108	350-361	3936 NP
1584	D N CONSTANT-IVS P F AVG Similar.	[FEL TEMP REP] ARATIO ex – SM[.] Similar.	2,43 17,38 S	AE 3	memorija sa : G – 2649 G – 2650 G – 2624	350-361	9299
1585	D N CONSTANT- [IVS P F AVG] Similar.	FEL TEMP REPARATIO ex – Illegible. Similar.	2,30 17,18 S	AE 3	G – 3238	350-361	9686
1586	Illegible. Similar.	[FEL TEMP] REPARATIO ex – Illegible. Similar.	2,29 17,41 N	AE 3	Trench 69	350-361	918
1587	Illegible. Similar.	Illegible. ex – SIS Similar.	2,28 15,67 N	AE 4	Trench 424	350-361	12973
1588	CONSTAN-TIVS P F AVG Similar.	[FEL] TEMP REPARATIO ex – Illegible. Similar.	2,27 19,77 E	AE 3	G – 1055	350-361	3855
1589	[...]-TIVS P F AVG Similar.	[FEL TEMP] REPARATIO ex – Illegible. Similar.	2,15 17,47 S	AE 3	Trench 424	350-361	12999
1590	D N CON[STAN]- TIVS P F AVG Similar.	[FEL TEMP] REPARATIO ex – Illegible. Similar.	2,03 17,05 N	AE 3	Trench 425	350-361	13127

Cat.	Obverse	Reverse	Wt. Size Axis	Denom.	Position of find	Date	Vim. Coll.
1591	D N CONSTAN- TIVS P F AVG Similar.	[...]RATIO ex – Illegible. Similar.	2,00 18,68 S	AE 3	Trench 443 and 443 (interspace)	350-361	13464
1592	D N CON[STAN]- TIVS P F AVG Similar.	Illegible. Similar.	1,94 18,95 SE	AE 3	Craft center	350-361	8115
1593	Illegible. Similar.	Illegible. Similar.	1,97 17,62 S	AE 3	Trench 114	350-361	1273
1594	Illegible. Similar.	[FEL TEMP] REPARATIO ex – Illegible. Similar.	1,88 17,36 S	AE 3	Trench 116	350-361	1196
1595	CONSTAN-TIVS P F AVG Similar.	Illegible. Similar.	1,78 17,75 S	AE 3	G – 5239	350-361	12470/4
1596	CONSTAN-TIVS P F AVG Similar.	[FEL TEMP] REPARATIO ex – Illegible. Similar.	1,73 17,37 S	AE 3	Sector IA	350-361	1503
1597	[...]-TIVS [...] Similar.	Illegible. Similar.	1,56 / S	AE 3/ AE 4	Trench 424	350-361	13100 Fra- gment of the coin.
1598	[...]-TIVS P F AVG Similar.	[...]IO Similar.	0,95 / S	AE 3/ AE 4	G – 851	350-361	2915/3 Broken.
1599	D N CONSTAN- TIVS P F AVG Bust dr. cuir. r., head diad.	[FEL TEMP] REPARATIO ex – Illegible. Radiate phoenix stg. r. on rocky mound.	2,11 19,28 N	AE 3	Trench 423	348-350	12965
1600	D N CONSTAN-[...] Similar.	Illegible. Radiate phoenix stg. r. on globe.	2,02 17,75 N	AE 3	Trench 424	348-350	12994
1601	DN CONSTAN-TIVS P F AVG Bust dr. cuir. r., head diad.	VICTORIAE [...] ex – Illegible. Two Victories stg. facing one another, each hld. wreath and palm.	1,69 15,52 N	AE 4	Trench 356	347-348	10135 NP
1602	DN CONSTAN- TI[VS P F AVG] Similar.	[VICTORI]AE DD AVGGQ NN ex – Illegible. Similar.	1,52 14,77 S	AE 4	G – 4767	347-348	11809/1
1603	D N CONSTAN-[...] Similar.	Illegible. ex – Illegible. Similar.	1,34 15,48 S	AE 4	Trench 416	347-348	12388



Cat.	Obverse	Reverse	Wt. Size Axis	Denom.	Position of find	Date	Vim. Coll.
1604	D N CONSTAN- TIVS P F AVG Similar.	Illegible. ex – Illegible. Similar.	1,32 15,69 S	AE 4	Trench 405	347-348	12260 NP
1605	Illegible. Similar.	Illegible. ex – Illegible. Similar.	1,22 15,56 S	AE 4	Trench 416	347-348	12387
1606	D N CONSTANTI- VS P F AVG Similar.	VICTORIAE DD AVGGQ NN ex - SM[...] Similar.	0,90 16,94 S	AE 4	Leveling	347-348	10859
1607	Illegible. Bust r.	Illegible. <i>Hoc signo victor eris</i> type – emp. and Victory)	1,51 16,00 S	AE 4	Trench 451	350	13549
1608	[CONSTAN]-TIVS P F AVG Bust dr. cuir. r., head diad.	[SPES REI] -PVBLICE ex – Illegible. Emp. helm. and in military dress stg. l., hld. globe and spear.	2,08 16,71 N	AE 4	Trench 353	355-361	10008 NP
1609	CONSTAN-[TIVS P F AVG] Similar.	[SPES REI] -PVBLICE ex – Illegible. Similar.	2,05 15,99 N	AE 4	G – 3971 grave E	355-361	11235/2 Broken.
1610	CONSTAN-[TIVS P F] AVG Similar.	SPES REI -PVBL[ICE] ex – Illegible. Similar.	1,94 18,00 S	AE 3	Trench 4463 and 444 (interspace)	355-361	13466
1611	CONSTAN-TIVS P F AVG Similar.	SPES REI -[PVBLICE] ex – Illegible. Similar.	1,87 15,37 S	AE 4	G1 – 394	355-361	4794
1612	CONSTAN-TIVS P F AVG Similar.	SPES [REI -PVBLICE] ex – Illegible. Similar.	1,83 15,34 S	AE 4	Trench 298	355-361	4741 NP
1613	Illegible. Similar.	Illegible. Similar.	1,74 14,10 S	AE 4	Trench 423	355-361	13024
1614	D N CONS[...] Similar.	[SPES REI] -PVBLICE ex – Illegible. Similar.	1,69 16,40 S	AE 4	Trench 430	355-361	13162
1615	CONSTAN-TIVS P F AVG Similar.	SPES [REI PVBLICE] ex – Illegible. Similar.	1,42 17,34 SE	AE 3	G – 25	355-361	21

Cat.	Obverse	Reverse	Wt. Size Axis	Denom.	Position of find	Date	Vim. Coll.
1616	Illegible. Similar.	Illegible. Similar.	1,45 14,05 S	AE 4	Trench 436	355-361	13261
1617	D N CONSTAN-[...] Similar.	Illegible. Similar.	1,29 15,30 N	AE 4	Trench 423	355-361	12983
1618	[...]-TIVS P F AVG Similar.	Illegible. Similar.	1,18 17,16 N	AE 3	Trench 437	355-361	13285
1619	Illegible. Similar.	Illegible. Similar.	1,16 15,47 NW	AE 4	G – 254	355-361	943b
1620	Illegible. Bust r.	VOT / [...] in wreath. ex – Illegible.	1,28 / N	AE 3 / AE 4	Trench 423	324-361	12961 Broken. NP
1621	Illegible. Bust r.	Illegible. Worn.	3,90 18,86 /	AE 3	Trench 117	324-361	1201
1622	D N CONSTAN-[...] Bust dr. cuir. r., head diad.	Illegible. Worn.	3,51 20,46 /	AE 3	Trench 424	340-361	12967
1623	D N CONSTAN- TIVS P F AVG Similar.	Illegible. Worn.	3,28 23,03 /	AE 3	Trench 424	340-361	13004
1624	Illegible. Bust r.	Illegible. Worn.	2,10 16,98 /	AE 4	Trench 159	324-361	1878
1625	Illegible. Similar.	Illegible. Worn.	1,98 18,02 /	AE 3	G – 1254	324-361	4184 Broken. NP
1626	Illegible. Similar.	Illegible. Worn.	1,98 16,80 /	AE 4	Sector IA	324-361	1504
1627	D N CONSTANTI-[...] Similar.	Illegible. Figure (?) stg.	1,89 15,46 S	AE 4	Trench 423	340-361	13011 Broken.
1628	Illegible. Similar.	Illegible. Worn.	1,68 17,08 /	AE 3	G – 3088	324-361	8975 NP
1629	Illegible. Similar.	Illegible. Worn.	1,67 16,94 /	AE 4	Trench 424	324-361	13055 Broken.
1630	[...]VS P F AVG Bust dr. cuir. r., head diad.	Illegible. Worn.	1,54 16,60 /	AE 4	Trench 38	337-361	576
1631	[...]AN-TIVS [...] Similar.	Illegible. Worn.	1,25 18,98 /	AE 3	Trench 399	324-361	12242 Broken. NP

**CONSTANTIUS GALLUS**

Striking under Constantius I

AE - Mint of Siscia

Cat.	Obverse	Reverse	Wt. Size Axis	Denom.	Position of find	Ref. RIC	Date	Vim. Coll.
1632	D N CONSTANTIVS IVN NOB C behind bust – A Bust dr., cuir., r., head bare.	CONCORDIA - [MILITVM] in field l. – III ex – ASIS Emp. diad. in military dress stg. facing, head l., in each hand hld. a standard with Chi-Rho on the baner.	5,26 23,54 S	AE 3	G – 1107	VIII, p. 371, no. 303.	351	3943
1633	D N CONSTANTINVS IVN NOB C behind bust - A Bust dr. cuir. r., head bare.	FEL TEMP -[REPARATIO] in field l. – III ex - ΓSIS Falling horseman.	5,38 21,58 N	AE 3	Trench 428	VIII, p. 374, no. 333.	351-355	13146

## AE - Mint of Simrium

Cat.	Obverse	Reverse	Wt. Size Axis	Denom.	Position of find	Ref. RIC	Date	Vim. Coll.
1634	D N CONSTANTIVS IVN NOB C behind bust – Δ Bust dr. cuir. r., head bare.	[FEL TEMP] – REPARATIO in field l. – •S• low in centre – A ex – ASIRM Falling horseman.	4,52 20,24 S	AE 3	G – 5518	VIII, p. 387, no. 45.	351-355	13252
1635	D N CONSTANTIVS IVN NOB C Bust dr. cuir. r., head bare.	FEL TEMP – REPARATIO ex – ASIRM• Falling horseman.	2,63 17,38 N	AE 3	G – 5222	VIII, p. 388, no. 53.	351-355	12492/2 NP

## AE - Without reference

Cat.	Obverse	Reverse	Wt. Size Axis	Denom.	Position of find	Date	Vim. Coll.
1636	D N CONSTANTI- VS NOB CAES Bust dr., cuir., r., head bare.	[...] – REPARATIO ex – Illegible. Faling horseman.	4,73 20,54 N	AE 3	Trench 424	351-355	13028

Cat.	Obverse	Reverse	Wt. Size Axis	Denom.	Position of find	Date	Vim. Coll.
1637	D N CONSTAN[...] Similar.	Illegible. in field l. – •S• ex – Illegible. Similar.	4,04 18,65 S	AE 3	Trench 414	351-355	12378
1638	D N CONSTANTI- VS NOB CAES behind bust – Δ Similar.	FEL TEMP – [...] in field l. – •S• lower in centre – A ex – Illegible. Similar.	4,03 19,90 N	AE 3	Trench 423	351-355	13012
1639	Illegible. behind bust – Δ Similar.	[...] – REPARATIO in field l. – •S• ex – Illegible. Similar.	3,86 19,36 N	AE 3	G – 5222	351-355	12492/3 NP
1640	Illegible. Similar.	Illegible. Worn.	1,88 14,90 /	AE 4	Trench 427	351-355	13059

**JULIAN II**Striking under Constantius II  
AE - Mint of Simrium

Cat.	Obverse	Reverse	Wt. Size Axis	Denom.	Position of find	Ref. RIC	Date	Vim. Coll.
1641	D N IVLIAN-VS NOB C Bust dr. cuir. r., head bare.	FEL TEMP – REPARATIO in field l. – M ex – ASIRM Falling horseman.	2,43 18,27 N	AE 3	G – 3412	VIII, p. 390, no. 72.	355-361	10218 NP

## AE - Mint of Aquileia

Cat.	Obverse	Reverse	Wt. Size Axis	Denom.	Position of find	Ref. RIC	Date	Vim. Coll.
1642	D N IVLIAN-VS NOB C Bust dr. cuir. r., head bare.	SECVRITAS REI PVB ex – •AQVIL[P] Bull stg. r.; above, two stars.	6,94 25,23 S	AE 3	Trench 441	VIII, p. 337, no. 243.	361-363	13357

## AE - Without reference

Cat.	Obverse	Reverse	Wt. Size Axis	Denom.	Position of find	Date	Vim. Coll.
1643	D N IVLIA-NVS NOB C Bust dr. r., head bare.	[...]RATIO ex – Illegible. Falling horseman.	2,31 16,96 S	AE 4	Trench 416	355-361	12424

1644	[...]-NVS NOB C Similar.	Illegible. Similar.	1,74 17,75 N	AE 3	Trench 423	355-361	13010
1645	[D N] IVLIAN-VS NOB C Similar.	SPES REI -[PVBLICE] ex – Illegible. Emp. helm. and in military dress stg. l., hld. globe and spear.	2,22 15,39 N	AE 4	G – 95	355-361	66
1646	[D N] IVLIAN-VS NOB C Similar.	Illegible. Similar.	1,94 16,93 S	AE 4	Tench 395	355-361	11866 NP
1647	D N IVLIAN-[...] Similar.	Illegible. Similar.	1,30 18,52 S	AE 3	Trench 424	355-361	13026 Broken.
1648	Illegible. Bust l.	VOT / X / MVLТ / XX in wreath. ex – Illegible.	2,59 19,67 N	AE 3	Trench 206	361-363	2995

**JULIAN II**  
Mint of Rome

Cat.	Obverse	Reverse	Wt. Size Axis	Denom.	Position of find	Ref. RIC	Date	Vim. Coll.
1649	D N FL CL IVLIA-NVS P F AVG Bust cuir. l., head helm, hld. spear and shield.	VOT / X / MV•LT / XX in wreath ex - VRB•ROM•P	2,19 20,70 S	AE 3	G – 5103	VIII, p. 280, no. 329.	361-363	12305 NP

AE - Mint of Simrium

Cat.	Obverse	Reverse	Wt. Size Axis	Denom.	Position of find	Ref. RIC	Date	Vim. Coll.
1650	D N FL CL IVLI- ANVS P F AVG Bust cuir. l., hld. spear and shield, head helm. diad.	VOT / X / MVLТ / XX in wreath. ex – ASIRM	3,41 19,94 N	AE 3	Trench 437	VIII, p. 393, no. 108.	361-363	13303

**VALENTINIANUS I**  
AE - Mint of Siscia

Cat.	Obverse	Reverse	Wt. Size Axis	Denom.	Position of find	Ref. RIC	Date	Vim. Coll.
1651	D N VALENTINIANVS P F AVG Bust dr., cuir., r. head diad.	GLORIA RO- MANORVM in field r. – F in field l. – N ex – ASIS Emp. adv. r., with r. hand dragging captive and hld. <i>labrum</i> in l.	2,43 16,92 SW	AE 4	Trench 345	IX, p. 146, no. 5(a).	364-367	13245
1652	D N VALENTINIANVS P F AVG Similar.	GLORIA RO- MANORVM ex – •ΓSIS• Similar.	2,21 18,87 S	AE 3	G – 3971 sarcopha- gus A	IX, p. 146, no. 5(a).	364-367	11232/1
1653	D N VALENTINI[ANVS] [P F] AVG Similar.	GLORIA RO- MANORVM ex – ΓSISC Similar.	2,04 21,39 S	AE 3	G – 82	IX, p. 146, no. 5(a).	364-367	61
1654	D N VALENTINI[ANVS] P F AVG Similar.	[GL]O[RIA] RO- MANORVM in field l. – D ex – [.]SIS• Similar.	1,91 17,87 NAE 3	AE 3	G – 177	IX, p. 146, no. 5(a).	364-367	764
1655	D N VALENTINIANVS P F AVG Similar.	GLORIA RO- MANORVM ex – •ΓSIS• Similar.	1,88 18,44 S	AE 3	Trench 353	IX, p. 146, no. 5(a).	364-367	10038 NP
1656	D N VALENTINI- [ANVS] P F AVG Bust dr., cuir., r. head diad. (pearls).	SECVRITAS – REI PVBLICAE ex - [.]SIS Victory adv. l., hld. wreath and palm.	2,32 18,39 S	AE 3	G – 216	IX, p. 146, no. 7(a).	364-367	821
1657	D N VALENTINI- ANVS P F AVG Similar.	SECVRITAS – REI PVBLICAE ex - [.]SIS[.] Similar.	2,31 18,33 NE	AE 3	G – 923	IX, p. 146, no. 7(a).	364-367	3092/1
1658	D N VALENTINI- ANVS P F AVG Similar.	SECVRITAS – REI PVBLICAE ex - ASIS[.] Similar.	2,26 17,44 S	AE 3	Trench 440	IX, p. 146, no. 7(a).	364-367	13374
1659	D N VALENTINI- ANVS P F AVG Similar.	SECVRITAS – [REI PVBLICAE] ex - ASIS Similar.	2,06 18,22 S	AE 3	Sector II	IX, p. 146, no. 7(a).	364-367	1852

Cat.	Obverse	Reverse	Wt. Size Axis	Denom.	Position of find	Ref. RIC	Date	Vim. Coll.
1660	D N VALENTINI- ANVS P F AVG Similar.	SECVRITAS – REI PVBLICAE ex - ASISA Similar.	1,75 17,25 S	AE 3	G – 923	IX, p. 146, no. 7(a).	364-367	3092/2
1661	D N VALENTINI- ANVS P F AVG Bust dr., cuir., r. head diad.	GLORIA RO- MANORVM in field. r. – D in field l. – S ex – BSISC Emp. adv. r., with r. hand dragging captive and hld. <i>labrum</i> in l.	2,43 18,56 S	AE 3	G – 5337	IX p. 147, no. 14(a).	367-375	12659

## AE - Mint of Thessalonica

Cat.	Obverse	Reverse	Wt. Size Axis	Denom.	Position of find	Ref. RIC	Date	Vim. Coll.
1662	D N VALENTINIANVS P F AVG Bust dr., cuir., r. head diad.	SECVRITAS - REIPVBLICAE ex – TESA Victory adv. l., hld. wreath and palm.	2,21 18,83 N	AE 3	G1 – 207	IX, p. 176, no. 18(a).	364-367	2680
1663	D N VALENTI [NIANVS P F AVG] Similar.	SECVRITAS - REIPVBLICAE ex – TESA Similar.	1,90 17,94 S	AE 3	Trench 340	IX, p. 176, no. 18(a).	364-367	10112 NP
1664	D N VALENTINIANVS P F AVG Similar.	SECVRITAS - REIPVBLICAE ex – TESA Similar.	1,78 18,07 S	AE 3	G – 5553	IX, p. 176, no. 18(a).	364-367	13382

## AE - Mint of Nicomedia

Cat.	Obverse	Reverse	Wt. Size Axis	Denom.	Position of find	Ref. RIC	Date	Vim. Coll.
1665	D N VALENTINI- [ANVS P F AVG] Bust dr., cuir., r. head diad.	GLORIA RO- MANORVM ex – SMNA Emp. adv. r., with r. hand dragging captive and hld. <i>labrum</i> in l.	1,81 18,12 N	AE 3	Trench 438	IX, p. 252, no. 9(a).	364-367	13322

## AE - Without reference

Cat.	Obverse	Reverse	Wt. Size Axis	Denom.	Position of find	Date	Vim. Coll.
1666	D N VALENTINI- ANVS P F AVG Bust dr., cuir., r. head diad.	VOT V MVLT X in wreath. ex – Illegible.	2,55 19,55 N	AE 3	Trench 425	364-375	13083
1667	[...]NVS P F AVG Similar.	GLORIA RO- [MANORVM] ex – Illegible. Emp. adv. r., with r. hand dragging captive and hld. <i>labrum</i> in l.	3.01 16.99 N	AE 3	Trench 440	364-367	13339
1668	D N VALENTINI- ANVS P F AVG Similar.	GLORIA RO- MANORVM ex – Illegible. Similar.	2,68 19,07 N	AE 3	G1 – 1108	364-367	12320
1669	[D N] VALEN[...] Similar.	Illegible. in field r. – R ex – Illegible. Similar.	2.36 17.64 N	AE 3	Trench 192	364-375	2710
1670	D N VALEN[...] Similar.	Illegible. in field r. – A ex – Illegible. Similar.	2,17 17,24 N	AE 3	Trench 393	364-375	11958 NP
1671	D N VALENT[...] Similar.	GLORIA [...] in field r. – D ex – Illegible. Similar.	2,07 17,19 N	AE 3	Trench 215	364-375	3122
1672	Illegible. Similar.	GLORIA RO- MANORVM ex – Illegible. Similar.	2,06 16,37 N	AE 4	G – 3389	364-375	9994
1673	Illegible. Similar.	Illegible. ex – Illegible. Similar.	2,05 16,85 N	AE 4	Trench 414	364-375	12374 NP
1674	D N VALENTINI-[...] Similar.	Illegible. ex – Illegible. Similar.	2,03 15,78 N	AE 4	Trench 427	364-375	13072
1675	Illegible. Similar.	[GLORIA RO]- MANORVM ex – Illegible. Similar.	1,99 17,22 S	AE 3	G – 3581	364-375	10814/2
1676	D N VALENTINIANVS P F AVG Similar.	GLORIA RO- MANORVM ex – Illegible. Similar.	1,83 19,06 N	AE 3	G – 3240	364-375	9725/1



Cat.	Obverse	Reverse	Wt. Size Axis	Denom.	Position of find	Date	Vim. Coll.
1677	D N VALENTI[...] Similar.	[GLORIA RO]- MANORVM ex – Illegible. Similar.	1,73 / N	AE 3 / AE 4	Trench 440	364-375	13348 Fra- gment of the coin.
1678	[...]-ANVS [...] Similar.	[GLORIA RO]- MANORVM ex – Illegible. Similar.	1,72 17,11 S	AE 3	Trench 423	364-375	13040
1679	D N VALE[...] Similar.	Illegible. in field I. – R <i>Securitas rei publicae</i> type - Victory adv. I.	2,41 16,44 S	AE 4	Trench 423	364-375	12960
1680	Illegible. Similar.	[...] PVBLICAE ex – Illegible. Similar.	1,75 14,01 N	AE 4	Trench 424	364-375	12998
1681	D N VALE[NTIA] NVS P F AVG Similar.	Illegible. Similar.	1,87 16,39 SE	AE 4	Trench 19	364-367	115
1682	Illegible. Similar.	Illegible. Similar.	1,33 / S	AE 3 / AE 4	Trench 441	364-375	13359 Fra- gment of the coin.
1683	DN VALE[...] Similar.	Illegible. ex – Illegible. Two figures (?) stg.	1,83 16,77 S	AE 4	Squ. 14	364-375	12692

## VALENS

AE – Mint of Aquilea

Cat.	Obverse	Reverse	Wt. Size Axis	Denom.	Position of find	Ref. RIC	Date	Vim. Coll.
1684	D N VALEN-S P F AVG Bust dr. r., head diad.	GLORIA RO- MANORVM ex – SMAQS Emp. adv. r., with r. hand dragging captive, l. hld. <i>labrum</i> .	1,87 18,50 N	AE 3	Trench 424	IX, p 96, no. 11(b).	367-375	13018

AE  
Mint of Tessalonica

Cat.	Obverse	Reverse	Wt. Size Axis	Denom.	Position of find	Ref. RIC	Date	Vim. Coll.
1685	D N VALEN-S P F AVG Bust dr. r., head diad.	GLORIA RO- MANORVM ex – TESA Emp. adv. r., with r. hand dragging captive, l. hld. <i>labrum</i> .	2,60 17,68 S	AE 3	Trench 398	IX, p 176, no. 16(b).	364-367	12077 NP
1686	D N VALEN-S P F AVG Similar.	GLORIA RO- MANORVM in field l. – * in field r. – Γ ex – TES Similar.	2,48 19,64 SE	AE 3	G – 128	IX, p 176, no. 16(b).	364-367	372
1687	D N VALEN-S P F AVG Similar.	GLORIA RO- MANORVM in field r. – B (?) ex – TES[.] Similar.	1,90 19,61 S	AE 3	Trench 414	IX, p 176, no. 16(b).	364-367	12488
1688	D N VALEN-S P F AVG Bust dr. r., head diad.	SECVRITAS - REIPVBLICAE ex – TESA Victory adv. l., hld. wreath and palm.	2,02 19,64 N	AE 3	Trench 440	IX, p. 176, no. 18(b).	364-367	13372

AE - Mint of Siscia

Cat.	Obverse	Reverse	Wt. Size Axis	Denom.	Position of find	Ref. RIC	Date	Vim. Coll.
1689	D N VALEN-S P F AVG Bust dr. cuir. r., head diad. (pearl).	GLORIA RO- MANORVM ex – •ASISC Emp. adv. r., with r. hand dragging captive, l. hld. <i>labrum</i> .	2,36 18,17 N	AE 3	G – 3728	IX, p. 146, no. 5(b).	364-367	10,944
1690	D N VALEN-S P F AVG Similar.	GLORIA RO- MANORVM ex – ASISC Similar.	1,63 17,31 N	AE 3	Trench 165	IX, p. 146, no. 5(b).	364-367	2132
1691	D N VALEN-S P F AVG Similar.	GLORIA RO- MANORVM ex – BSISC Similar.	2,06 18,29 N	AE 3	Trench 427	IX, p. 146, no. 5(b).	364-367	13065

1692	D N VALEN-S P F AVG Similar.	GLORIA RO- MANORVM ex – BSISC Similar.	1,78 17,56 S	AE 3	Trench 420	IX, p. 146, no. 5(b).	364-367	13032
1693	D N VALEN-S P F AVG Bust dr. cuir. r., head diad.	SECVRITAS – REIPVBLICAE in field r. – M in field l. – *F ex - BSISC Victory adv. l., hld. wreath and palm.	2,63 17,11 S	AE 3	Trench 444	IX, p. 146, no. 7(b).	364-367	13419
1694	D N VALEN-S P F AVG Similar.	SECVRITAS – REIPVBLICAE in field r. – M in field l. – *F ex - ASISC Similar.	1,73 18,52 S	AE 3	G – 5551	IX, p. 146, no. 7(b).	364-367	13366

## AE – Mint of Constantinople

Cat.	Obverse	Reverse	Wt. Size Axis	Denom.	Position of find	Ref. RIC	Date	Vim. Coll.
1695	D N VALENS – P F AVG Bust dr. r., head diad.	SECVRITAS – [REIPVBLICAE] in field l. - • ex - CONS[.] Victory adv. l., hld. wreath and palm.	2,10 17,02 N	AE 3	Trench 424	IX, p. 221, no. 42(b).	367-375	13002

## AE - Without reference

Cat.	Obverse	Reverse	Wt. Size Axis	Denom.	Position of find	Date	Vim. Coll.
1696	D N VALEN-S P F AVG Bust dr. r., head diad.	Illegible. ex – Illegible. Victory (?) stg.	2,21 19,22 N	AE 3	G – 3347	364-378	9882 NP
1697	D N VALEN-S P F AVG Similar.	[...] – REIPVBLICAE ex – Illegible. <i>Securitas rei publicae</i> type - Victory adv. l.	2,55 17,64 S	AE 3	Trench 427	364-378	13071
1698	D N VALEN-S P F AVG Similar.	SECVRITAS – REIPVBLICAE in field l. – •I in field r. – I ex – Illegible. Similar.	2,06 19,02 S	AE 3	Trench 423	346-378	12982

Cat.	Obverse	Reverse	Wt. Size Axis	Denom.	Position of find	Date	Vim. Coll.
1699	D N VALEN-S P F AVG Similar.	SECVRITAS – REIPVBLICAE in field I. – B ex - [...]O Similar.	2,03 17,60 N	AE 3	Trench 423	346-378	12987
1700	Illegible. Similar.	Illegible. ex – Illegible. Similar.	2,02 16,32 S	AE 4	Sector IA	364-378	1561
1701	D N VALEN-S P F AVG Similar.	SECVRI[...] ex – Illegible. Similar.	1,93 16,55 N	AE 4	G – 3729	364-378	10945
1702	D N VALEN-S P F AVG Similar.	[...] – REI PVBL[...] Similar.	1,80 16,52 N	AE 4	Trench 358	364-378	10393 NP
1703	[...]-S P F AVG Similar.	SECVRITAS – REIPVBLICAE ex – Illegible. Similar.	1,67 16,75 S	AE 4	Trench 444	364-378	13395
1704	D N VALEN-S P F AVG Similar.	Illegible. ex – Illegible. <i>Gloria Romanorum</i> type – Emp. adv. r.	2,41 17,95 N	AE 3	Trench 351	364-378	10161 NP
1705	D N VALEN-S P F AVG Similar.	[...]ORVM ex – Illegible. Similar.	2,04 16,90 S	AE 3	Trench 443 and 444 (interspace)	364-378	13467
1706	D N VALEN-S P F AVG Similar.	Illegible. ex – Illegible. Similar.	1,92 18,83 S	AE 3	G – 3347	364-378	9883 NP
1707	D N VALEN-S P F AVG Similar.	GLORIA [RO]- MANORVM ex – Illegible. Similar.	1,65 18,16 N	AE 3	Trench 428	364-378	13137 Broken.
1708	D N VALEN-S P F AVG Similar.	Illegible. Figure (?) stg.	1,83 17,18 N	AE 3	Trench 100	364-378	921
1709	[...]-S P F AVG Similar.	Illegible. Worn.	1,28 15,64 /	AE 4	Trench 430	346-378	13163

**GRATIAN**  
AE - Mint of Siscia

Cat.	Obverse	Reverse	Wt. Size Axis	Denom.	Position of find	Ref. RIC	Date	Vim. Coll.
1710	D N GRATIANVS P F AVG Bust dr. r., head diad.	GLORIA RO- MANORVM in field d. - */P ex – ΓSISC Emp. adv. r., with r. hand dragging captive, l. hld. labrum.	3,02 17,69 S	AE 3	G – 3971 sarcopha- gus A	RIC IX, p. 147, no. 14(c).	367-375	11232/2
1711	D N GRATIANVS P F AVG Similar.	GLORIA RO- MANORVM in field l. N in field d. F /* ex – SISC Similar.	2,13 17,40 S	AE 3	Trench 204	RIC IX, p. 147, no. 14(c).	367-375	3057
1712	D N GRATIA[NVS P F] AVG Similar.	VOT / XV / MVLΤ / XX In wreath ex – SISC	1,32 15,29 S	AE 4	G – 3904 grave A	RIC IX, p. 152, no. 31(a).	378-383	11138/2

AE - Without reference

Cat.	Obverse	Reverse	Wt. Size Axis	Denom.	Position of find	Date	Vim. Coll.
1713	D N GRATIANVS P F AVG Bust dr. cuir. r., head diad.	[REPARATIO] – REIPVB ex – Illegible. Emp. stg., with r. hand raising kneeling turreted woman and hld. Victory on globe in l.	5,47 22,97 S	AE 2	Trench 412	367-375	12311
1714	D N GRATIANVS P F AVG Similar.	GLORIA RO- MANORVM in field l. - N ex – Illegible. Emp. adv. r., with r. hand dragging captive, l. hld. labrum.	2,46 18,03 S	AE 3	Trench 197	367-375	2766
1715	[...] [GR]ATIANVS [P F] [AVG] Similar.	[GLORIA] [ROMANORVM] ex – Illegible. Similar.	1,09 11,93 N	AE 4	Trench 150	367-375	1970
1716	[...]TIAN[...] Similar.	Illegible. Worn.	0,82 13,55 /	AE 4	Trench 163	367-375	2121

**VALENTINIANUS II**  
AE - Mint of Siscia

Cat.	Obverse	Reverse	Wt. Size Axis	Denom.	Position of find	Ref. RIC	Date	Vim. Coll.
1717	D N VALENTINI- ANVS P F AVG Bust dr. r., head diad.	[GLORIA] [RO]- MANORVM u polju d. A ex – [.]SIS Emp. adv. r., with r. hand dragging captive, l. hld. <i>labrum.</i>	2,62 16,30 SE	AE 4	Trench 288	IX, p. 154, no. 38(a).	384-387	4818 NP

AE - Mint of Cyzicus

Cat.	Obverse	Reverse	Wt. Size Axis	Denom.	Position of find	Ref. RIC	Date	Vim. Coll.
1718	D N VALENTINI- ANVS P F AVG Bust dr. r., head diad.	VOT / X / MVLT / XX In wreath. ex – SMKB	1,33 14,28 S	AE 4	G – 4816	IX, p. 244, no. 21(b).	378-383	11832/1
1719	D N VALENTINI- ANVS P F AVG Bust dr. r., head diad.	SALVS REI- PVBLICAE in field l. – Chi- Rho ex – SMKA Victory adv. l., carrying trophy over shoulder and dragging captive.	1,14 13,88 N	AE 4	G - 4855	IX, p. 246, no. 26(a).	388-392	11942 NP

AE – Without reference

Cat.	Obverse	Reverse	Wt. Size Axis	Denom.	Position of find	Date	Vim. Coll.
1720	[D N] VALENTINIANVS P F AVG Bust dr. r., head diad.	VOT/X/MVLT/XX in wreath. ex – Illegible.	0,90 15,44 N	AE 4	Trench 430	378-383	13161 Broken.

**THEODOSIUS I**

AE - Mint of Siscia

Cat.	Obverse	Reverse	Wt. Size Axis	Denom.	Position of find	Ref. RIC	Date	Vim. Coll.
1721	DN THEODOSIVS P F AVG Bust dr. r., head diad.	VOT V MVLTV X in wreath ex - ASISC	1,35 15,53 S	AE 4	Leveling	IX, p. 152, no. 29(d).	379-383	10962

## AE – Without reference

Cat.	Obverse	Reverse	Wt. Size Axis	Denom.	Position of find	Date	Vim. Coll.
1722	D N THEOD[...] Bust dr. r., head diad.	[SALVS REI]- PVBLICAE in field l. – Chi-Rho ex – Illegible. Victory adv. l., carrying trophy over shoulder and dragging captive.	0,72 13,33 N	AE 4	Trench 413	379-395	12605

**ARCADIUS**

AE - Without reference

Cat.	Obverse	Reverse	Wt. Size Axis	Denom.	Position of find	Date	Vim. Coll.
1723	D N ARCADIVS P F AVG Bust dr. r., head diad.	VOT / X / MVLTV / XX in oak wreath. ex – Illegible.	1,86 12,72 S	AE 4	Trench 159	383-408	5497
1724	D N ARCA[...] Similar.	Illegible. Emp. (?) and Victory stg.	1,35 / N	AE 4	G – 3599	383-408	10833
1725	[D N] ARCADIVS AVG Similar.	SALVS REI- PVBLICAE ex – Illegible. Victory adv. l., hld trophy and dragging a captive.	1,12 13,88 N	AE 4	Trench 441	383-408	13351
1726	D N ARCADIVS AVG Similar.	[SALVS REI]- PVBLICAE ex – Illegible. Similar.	0,99 13,49 S	AE 4	G – 5260A	383-408	12682

1727	[...]RCADIVS [...] Similar.	Illegible. Worn.	0,66 13,28 /	AE 4	Trench 414	383-408	12481
------	-----------------------------------	---------------------	--------------------	------	------------	---------	-------

**MINI HOARD II-III C. (11 PCS.)  
G - 863**

Cat.	Obverse	Reverse	Wt. Size Axis	Denom.	Ref. RIC or provincial ref./ Mint	Ruller	Date - century	Vim. Coll.
1728	Illegible. Bust r., head rad.	Illegible. Worn.	7,98 24,12 /	Dp	/ Mint of Rome.	Marcus Aure- lius	161-180	3087/11
1729	IVLIA - [AVGVS]TA Bust dr. r.	MVNICIP STO- BENS Victory adv. l., hld. wreath and palm.	5,96 23,71 SE	prov.	Type 19. Mint of Stobi.	Julia Domna Strking under Septi- mius Severus	193-211	3087/9
1730	M AVPH ANTΩNINOC AVT Bust dr., r., head laur.	NI-KA-IE-ΩN (around) Rider on elephant r.	6,66 24,34 NE	prov.	/ but WBR 516 the same rev. for Geta. Mint of Nicaea.	Caraca- lla	198-217	3087/7
1731	[...] ΓΕΤΑ [...] Bust dr., r., head bare.	[...]ΧΛ-ΔΟΚΙΩΝ Hermes stg. front, head r., hld. caduceus.	5,21 21,74 S	prov.	/ Mint of Kalchedon.	Geta Strking under Septi- mius Severus	198-209	3087/10
1732	[M] [AV]P CEVH ΑΛΕΞΑΝΔΡΟC AVT Bust dr. cuir. r., head laur.	NIKOMHΔEΩN (MH and ΩN in ligat.) [TPIC] NEΩKOPΩN Serpent.	4,08 21,28 N	prov.	/ Mint of Nicomedia.	Severus Alexan- der	222-235	3087/8
1733	M AVP CEV ΑΛΕΞΑΝΔΡΟC AVT (VT in ligat.) Bust dr., cuir. r., head laur.	NI-K-AI-E ΩN Type 1.	4,01 20,84 S	prov.	BMC: 168, no. 102; WBR: 477, no. 617; N.C.: 14, nos. 73-81; Weiser 030. Mint of Nicaea.	Severus Alexan- der	222-235	3087/1
1734	M AVP [...] Bust dr., cuir. r., head laur.	[NI]-K-AI-E ΩN Type 1.	2,74 21,54 N	prov.	/ Mint of Nicaea.	Severus Alexan- der	222-235	3087/2 Broken.



Cat.	Obverse	Reverse	Wt. Size Axis	Denom.	Ref. RIC or provincial ref./ Mint	Ruller	Date - century	Vim. Coll.
1735	ΙΟΥΛΙΑ ΜΑΜΑΙΑ ΑΥΓ Bust dr. r., head bare.	NI-K-AI-E ΩΝ Type 1.	4,15 20,14 N	prov.	BMC: 169, no. 106; WBR: 478; no. 628; N.C. / Weiser 033. Mint of Nicaea.	Julia Ma- maca Striking under Severus Alexan- der	222-235	3087/5
1736	Illegible. Bust dr., cuir., r., head rad.	N-IK-AI-E ΩΝ Var. 2b.	4,43 20,80 N	prov.	BMC: 172, no. 122; WBR: 489, no. 716; N.C. / Weiser / (but var. 2b) Mint of Nicaea.	Gordian III	238-244	3087/6
1737	[M] [ANT] ΓΟΡΔΙΑΝΟC ΑΥΓ Bust dr., cuir., r., head rad.	N-IK-AI-[E] ΩΝ Type 8.	5,01 19,73 N	prov.	BMC: 172, no. 122; WBR: 489, no. 716; N.C.: 17, nos. 115- 116; Weiser / Mint of Nicaea.	Gordian III	238-244	3087/4
1738	[M] ANT ΓΟΡΔΙΑΝΟC [ΑΥΓ] Bust dr., cuir., r., head rad.	N-IK-AI-E ΩΝ Type 8.	4,54 18,57 S	prov.	„	Gordian III	238-244	3087/3

**HOARD III C. (49 PCS.)<sup>154</sup>**  
**G - 5089**

Cat.	Obverse	Reverse	Wt. Size Axis	Denom.	Ref. RIC / Mint	Ruller	Date - century	Vim. Coll.
1739	IMP C PLIC GALLIENVS P F AVG Bust dr. cuir. r., head rad.	VIRT-VS AV-GG Emps. stg. face to face, one hld. Victory, the other globe.	2,76 18,79 S	Ant.	V.1, p. 104, no. 456. Mint of Asia	Gallie- nus Joint reign	255-256	12300/1
1740	DIVO CAES VALERIANO Head rad. r.	CONSECRATIO Eagle l.	2,90 22,09 N	Ant	V.1, p. 119, no. 27. Mint of Rome	Valerian II	258	12300/2
1741	[GALIENV]S AVG Bust dr. r., head rad.	ABVN[DANTI] A AVG Abundantia stg. r., emptying cornucopiae.	2,18 18,41 N	Ant	V.1, p. 144, no. 157. Mint of Rome	Gallie- nus	260-268	12300/3
1742	[GALIE]NVS AVG Similar.	ABVN[DANTI] A AVG in field l. – B Similar.	2,76 21,26 N	Ant	V.1, p. 144, no. 157. Mint of Rome	Gallie- nus	260-268	12300/4
1743	[GALI]ENVS AVG Head rad. r.	AEQVITAS AVG Aequitas stg. l., hld. scales and cornucopiae.	1,78 20,62 N	Ant	V.1, p. 144, no. 159. Mint of Rome	Gallie- nus	260-268	12300/5
1744	GALLIENVS AVG Head rad. r.	APOLLINI CONS AVG ex – S Centaur adv. r. drawing bow.	3,46 21,32 S	Ant	V.1, p. 145, no. 163. Mint of Rome	Gallie- nus	260-268	12300/6
1745	IMP GALLIENVS AVG Head rad. r.	APOLLINI CONS AVG ex – Δ Griffin std. l.	3,33 22,52 N	Ant	V.1, p. 145, no. 165. Mint of Rome	Gallie- nus	260-268	12300/7
1746	[GALLIENVS AVG] Head rad. r.	[FECVND]ITAS AVG Fecunditas stg. l., hld. cornucopiae and extending l. hand to child.	2,17 17,51 S	Ant	V.1, p. 147, no. 184. Mint of Rome	Gallie- nus	260-268	12300/8
1747	GALLIENVS AVG Head rad. r.	[FORTV]NA REDVX in field l. - ζ Fortuna stg. l., hld. rudder on globe and cornucopiae.	3,44 19,23 N	Ant	V.1, p. 147, no. 193. Mint of Rome	Gallie- nus	260-268	12300/9

<sup>154</sup> Hoard was published by B. Drča 2009.

Cat.	Obverse	Reverse	Wt. Size Axis	Denom.	Ref. RIC / Mint	Ruller	Date - century	Vim. Coll.
1748	GALLIENVVS [AVG] Similar.	FORTVNA RELVX in field l. - ζ Similar.	2,08 22,52 N	Ant	V.1, p. 147, no. 193. Mint of Rome	Gallie- nus	260-268	12300/10
1749	GALLIENVVS [AVG] Similar.	FORTV[NA RELVX] in field l. - ζ Similar.	1,71 20,55 S	Ant	V.1, p. 147, no. 193. Mint of Rome	Gallie- nus	260-268	12300/11
1750	GA[LLIEN]VS AVG Head rad. r.	IOVI C[ON] SERVA in field l. – N Jupiter stg. l. hld. thunderbolt and sceptre.	2,28 19,57 S	Ant	V.1, p. 149, no. 208. Mint of Rome	Gallie- nus	260-268	12300/12
1751	[GALLIENVVS] AVG Head rad. r.	LIBERO [P CONS AVG] ex – Illegible. Panter adv. l.	3,93 22,28 W	Ant	V.1, p. 151, no. 230. Mint of Rome	Gallie- nus	260-268	12300/15
1752	GALL[IE]NVVS AVG Similar.	LIBERO P CONS AVG ex – Illegible. Similar.	3,74 22,00 S	Ant	V.1, p. 151, no. 230. Mint of Rome	Gallie- nus	260-268	12300/16
1753	GALLIENVVS AVG Similar.	LIBERO P CONS AVG ex – Illegible. Similar.	3,40 20,72 S	Ant	V.1, p. 151, no. 230. Mint of Rome	Gallie- nus	260-268	12300/17
1754	GALLIENVVS [AVG] Similar.	LIBERO P [CONS AVG] ex – B Similar.	2,51 20,82 E	Ant	V.1, p. 151, no. 230. Mint of Rome	Gallie- nus	260-268	12300/13
1755	GALLIENVVS AVG Similar.	LIBERO P CO[NS AVG] ex – B Similar.	2,01 22,14 S	Ant	V.1, p. 151, no. 230. Mint of Rome	Gallie- nus	260-268	12300/14
1756	GALLIENVVS AVG Head rad. r.	[NEPTVN]O CONS AVG Hippocamp r.	4,15 20,28 N	Ant	V.1, p. 152, no. 245. Mint of Rome	Gallie- nus	260-268	12300/18
1757	GALLIENVVS AVG Bust dr. cuir. r., head rad.	SOLI CONS AVG ex – II Pegasus r., springing heaven- ward.	2,46 20,95 N	Ant	V.1, p. 155, no. 283. Mint of Rome	Gallie- nus	260-268	12300/19
1758	GALLIENVVS AVG Bust cuir. r., head rad.	LAETITIA AVG Laetitia stg. l., hld. wreath and anchor.	2,65 18,95 N	Ant	V.1, p. 173, no. 489. Mint of Milan	Gallie- nus	260-268	12300/20

Cat.	Obverse	Reverse	Wt. Size Axis	Denom.	Ref. RIC / Mint	Ruller	Date - century	Vim. Coll.
1759	GALLIENVS AVG Head rad. r.	PAX AVG Pax stg. l., hld. olive-branch and sceptre.	2,45 19,25 N	Ant	V.1, p. 174, no. 499. Mint of Milan	Gallie- nus	260-268	12300/21
1760	GALLI[ENVS AVG] Bust cuir. r., head rad.	PAX [AVGV]STI Pax adv. l., hld. olive-branch and sceptre.	3.28 23.32 N	Ant	V.1, p. 175, no. 502. Mint of Milan	Gallie- nus	260-268	12300/22
1761	GALLIENVS AVG Head rad. r.	PROVID AVG ex – MP Providentia stg. l., hld. globe and sceptre.	2,46 19,67 N	Ant	V.1, p. 175, no. 508A. Mint of Milan	Gallie- nus	260-268	12300/23
1762	GALLIEN[VS AVG] Head rad. r.	SECVRIT PERPET Securitas stg. l., leaning on column, hld. sceptre.	2,20 21,06 S	Ant	V.1, p. 176, no. 516. Mint of Milan	Gallie- nus	260-268	12300/24
1763	GALLIENVS AVG Bust cuir. r., head rad.	VICTORIA AVG II in field l. – T Victory adv. l., hld. wreath and palm.	3,91 20,91 N	Ant	V.1, p. 177, no. 524. Mint of Milan	Gallie- nus	260-268	12300/25
1764	[GALLIEN]VS AVG Head rad. r.	FORTVNA REDVX in field r. – S Fortuna stg. l., hld. rudder on globe and cornucopiae.	3,00 19,51 S	Ant	V.1, p. 181, no. 572. Mint of Siscia	Gallie- nus	260-268	12300/26
1765	GALLIENVS AVG Head rad. r.	[PAX] AVG in field l. – S in field r. – I Pax stg. l., hld. olive-branch and sceptre.	3,09 20,67 S	Ant	V.1, p. 182, no. 575. Mint of Siscia	Gallie- nus	260-268	12300/27
1766	[GALLIENVS] AVG Bust cuir. r., head rad.	SPES PV[BLICA] Spes adv. l., hld. flower and raising robe.	3.46 22.25 N	Ant	V.1, p. 182, no. 584. Mint of Siscia	Gallie- nus	260-268	12300/28
1767	[GALLIENVS AVG] Head rad. r.	[VBE]RITAS [AVG] in field r. – E Uberitas stg. l., hld. purse and cornucopiae.	2,40 18,09 N	Ant	V.1, p. 183, no. 585. Mint of Siscia	Gallie- nus	260-268	12300/29

Cat.	Obverse	Reverse	Wt. Size Axis	Denom.	Ref. RIC / Mint	Ruller	Date - century	Vim. Coll.
1768	[GALLIENVS] AVG Similar.	VBERI[TAS AVG] in field r. – E Similar.	1,87 18,14 S	Ant	V.1, p. 183, no. 585. Mint of Siscia	Gallie- nus	260-268	12300/30
1769	SALONINA [AVG] Bust dr. r. on crescent, head diad.	IVNO CONS[ERVAT] in field r. – N Juno stg. l., hld. patera and sceptre; at feet, peacock.	3,16 20,72 N	Ant	V.1, p. 193, no 11. Mint of Rome	Saloni- na	260-268	12300/31
1770	CORN SALONINA AVG Bust dr. r. on crescent, head diad.	[PAX PVBL]ICA ex – S Pax std. l., hld. olive-branch and sceptre.	2,41 20,39 N	Ant	V.1, p. 193, no 20. Mint of Rome	Saloni- na	260-268	12300/32
1771	SALONINA AVG Bust dr. r. on crescent, head diad.	FORT REDVX Fortuna std. l., hld. rudder and cornucopiae.	1,94 20,95 S	Ant	V.1, p. 199, no 75 var. (FORT instead FORTVNA) Mint of Siscia	Saloni- na	260-268	12300/33
1772	IMP CLA[VDIV] S AVG Head rad. r.	AEQVITAS AVG Aequitas stg. l., hld. scales and cornucopiae.	2,48 19,15 N	Ant	V.1, p. 212, no. 15. Mint of Rome	Claudi- us II	268-269	12300/34
1773	IMP CLAUDIVS AVG Bust dr. cuir. r., head rad.	ANNO[NA A]VG Annona stg. l., foot on prow, hld. ears of corn and cornucopiae.	2,47 19,80 S	Ant	V.1, p. 213, no. 19. Mint of Rome	Claudi- us II	268-269	12300/35
1774	[...]AVDIVS AVG Bust cuir. r., head rad.	ANN[ONA AVG] in field r. – Δ Similar.	2,72 18,24 N	Ant	V.1, p. 213, no. 18 or 19. Mint of Rome	Claudi- us II	268-269	12300/36
1775	IMP CLAUDIVS [AVG] Head rad. r.	ANNONA AVG Annona stg. l., hld. corn-ears and cornucopiae; at feet to l., modius.	2,84 19,61 S	Ant	V.1, / RIC temp no. 612. <sup>155</sup> Mint of Siscia	Claudi- us II	268-269	12300/37
1776	[IMP C CLA] VDIVS [AVG] Bust dr. cuir. r., head rad.	[FIDES EXER]CI Fides stg. l., hld. two ensigns, one transverse.	2,54 19,03 S	Ant	V.1, p. 214, no. 36. Mint of Rome	Claudi- us II	268-269	12300/38

Cat.	Obverse	Reverse	Wt. Size Axis	Denom.	Ref. RIC / Mint	Ruller	Date - century	Vim. Coll.
1777	[IMP C CL] AVDIVS AVG Similar.	FID[ES EXE]RCI Similar.	2,38 19,22 SE	Ant	V.1, p. 214, no. 36. Mint of Rome	Claudi- us II	268-269	12300/39
1778	IMP C CLAVDIVS AVG Similar.	FIDES EXERCI Similar.	2,22 18,75 N	Ant	V.1, p. 214, no. 36. Mint of Rome	Claudi- us II	268-269	12300/40
1779	IMP CLAUDIVS AVG Bust cuir. r., head rad.	FORTVNA REDVX in field r. – Z Fortuna stg. l., hld. rudder and cornucopiae.	3,20 22,17 SW	Ant	V.1, p. 214, no. 41. Mint of Rome	Claudi- us II	268-269	12300/41
1780	[IMP C CL] AVDIVS A[VG] Bust dr. cuir. r., head rad.	IOVI [STATORI] Jupiter stg. l. (type 2), hld. sceptre in r. hand and thunderbolt in l.	2,22 19,12 S	Ant	V.1, p. 215, no. 52. Mint of Rome	Claudi- us II	268-269	12300/42
1781	IMP C CLAVDIVS AVG Bust dr. cuir. r., head rad.	I[OVI VI]CTORI Jupiter stg. l., hld. thunderbolt in r. hand and sceptre in l.	3.09 20.20 S	Ant	V.1, p. 215, no. 54. Mint of Rome	Claudi- us II	268-269	12300/43
1782	IMP [...] AVG Similar.	[IOVI] VICTORI Similar.	2.90 20.51 S	Ant	V.1, p. 215, no. 54 or 55. Mint of Rome	Claudi- us II	268-269	12300/44
1783	IMP C CLAVDIVS AVG Bust cuir. r., head rad.	[SA]LVS AVG Salus stg. l., feeding serpent rising from altar. hld. sceptre in l. hand.	3,15 20,17 S	Ant	V.1, p. 218, no. 98. Mint of Rome	Claudi- us II	268-269	12300/45
1784	IMP C CLAVDIVS AVG Bust cuir. r., head rad.	VIRTVS AVG Soldier stg. l., hld. branch and spear; at foot, shield.	2,43 21,34 N	Ant	V.1, p. 219, no. 109. Mint of Rome	Claudi- us II	268-269	12300/46
1785	DIVO CL[AVDIO] Head rad. r.	CONSE[CRATIO] Eagle l.	2.14 23.33 S	Ant	V.1, p. 234, no. 266. All mints.	Claudi- us II	270	12300/47
1786	[...]LAVDIVS AVG Bust cuir. r., head rad.	Illegible. Figure (?) stg.	3,11 19,40 S	Ant	/	Claudi- us II	268-270	12300/49

Cat.	Obverse	Reverse	Wt. Size Axis	Denom.	Ref. RIC / Mint	Ruller	Date - century	Vim. Coll.
1787	IMP C M AVR CL QVINTILLVS AVG Bust dr. r., head rad.	VIRTVS AVG ex – B Soldier stg. l., leaning on shield and hld. spear.	3,51 20,59 N	Ant	V.1, p. 242, no. 35. Mint of Rome.	Quin- tillus	270	12300/48

**TWO HOARDS II-IV C. (21 PCS.) AND IV C. (85 PCS.)<sup>156</sup>**  
**G – 3971**

Cat.	Obverse	Reverse	Wt. Size Axis	Denom.	Ref. RIC / Mint	Ruller	Date - century	Vim. Coll.
1788	[...]AN AVG GE[...] Head laur. r.	Illegible. Worn.	24,50 33,01 /	S	/ Mint of Rome	Trajan	98-117	11228/1
1789	ANTONINVS AVG – PIVS P P TR P COS III Head laur. r.	IMPERA-TOR II S C ex – LIBERT Libertas stg. l., hld. pileus and rod.	8,93 27,20 S	As	III, p. 120, no. 738. Mint of Rome.	Antoni- nus Pius	143-144	11228/2
1790	IMP AVRELIANVS AVG Bust cuir. r., head rad.	IOVI CONSER ex – *S Emp. stg. l., hld. sceptre and receiving globe from Jupiter, hld. sceptre.	1,96 24,92 S	Ant.	V.1, p. 289, no. 225. Mint of Siscia.	Aurelia- nus	272-ear- ly 274	11228/3
1791	CONSTANTINVS IVN NOB C Bust dr. cuir. l., head diad.	GLOR-IA EXERC-ITVS ex – •ASIS• <i>Gloria exercitus</i> type with two standards.	2,27 18,17 S	F	VII, p. 455, no. 236. Mint of Siscia	Con- stantine II	334-335	11228/4
1792	D N CONSTAN- TIVS P F AVG Bust dr. cuir. r., head diad. (pearls).	FEL TEMP REPARATIO in field l. – M ex – Illegible. Falling horseman.	2,82 18,93 N	AE 3	/ /	Con- stantius II	350-361	11228/5 Broken.
1793	D N CONSTAN- TIVS [P F AVG] Similar.	SPES REI- [PVBLICE] ex – Illegible. Emp. helm. and in military dress stg. l., hld. globe and spear.	2.23 15.45 S	AE 4	/ /	Con- stantius II	355-361	11228/6

<sup>156</sup> Hoard (85 pcs.) was published by Drča 2003.

Cat.	Obverse	Reverse	Wt. Size Axis	Denom.	Ref. RIC / Mint	Ruller	Date - century	Vim. Coll.
1794	Illegible. Similar.	[SPES REI] – PVBLICE ex – Illegible. Similar.	1.84 15.41 N	AE 4	/ /	Con- stantius II	355-361	11228/7
1795	[D N] CONSTAN-TIVS P F AVG Similar.	Illegible. ex – Illegible. Similar.	1,04 15,87 S	AE 4	/ /	Con- stantius II	355-361	11228/8
1796	Illegible. Bust r.	Illegible. ex – Illegible. Similar.	0,63 / S	AE 3 / AE 4	/ /	Con- stantius II	355-361	11228/10 Frag- ment of the coin.
1797	Illegible. Bust r.	Illegible. Worn.	1,07 15,70 /	AE 4	/ /	Con- stantius II	324-361	11228/9 Broken.
1798	D N IVLIA-NVS NOB C Bust dr. cuir. r., head bare.	SPES REI – PVBLICE ex – Illegible. <i>Spes reipublice</i> type - Emp. stg. l.	1,78 17,94 N	AE 3	/ /	Julian II	355-361	11228/11
1799	Illegible. Bust r.	Illegible. Similar.	1.79 15.51 N	AE 4	/ /	Con- stantius II or Julian II	355-361	11228/12
1800	D N VALENTINI- ANVS P F AVG Bust dr. cuir. r., head diad.	SECVRITAS – REIPVLCICAE in field r. – M/• in field l. – */R/O ex – ΓSIS[C] Victory adv. l., hld. wreath and palm.	3,05 18,64 S	AE 3	IX, p. 147, no. 15(a). Mint of Siscia.	Valen- tinian I	367-375	11228/13
1801	D N VALEN-S P F AVG Bust dr. cuir. r., head diad.	GLORIA RO- MANORVM ex - •BSISC Emp. adv. r., with r. hand dragging captive and hld. <i>labrum</i> in l.	2,63 18,03 S	AE 3	IX, p. 146, no. 5(b). Mint of Siscia.	Valens	364-367	11228/14
1802	D N VALEN-S P F AVG Bust dr. cuir. r., head diad.	GLORIA RO- MANORVM in field r. – */A in field l. – * ex - TES Similar.	1,98 18,35 N	AE 3	IX, p. 178, no. 26(b). Mint of Tessalonica	Valens	367-375	11228/15
1803	D N VALEN-S P F AVG Similar.	[GLORIA] RO- MANORVM ex – Illegible. Similar.	1,91 16,75 N	AE 4	/ /	Valens	367-375	11228/16



Cat.	Obverse	Reverse	Wt. Size Axis	Denom.	Ref. RIC / Mint	Ruller	Date - century	Vim. Coll.
1804	D N VALEN-S P F AVG Similar.	[SECVRITAS] – REIPVLICAE ex – Illegible. Victory adv. l., hld. wreath and palm.	2,02 17,93 S	AE 3	/ /	Valens	367-375	11228/17
1805	Illegible. Bust r.	Illegible. Worn.	1,68 14,76 /	AE 4	/ /	Val- entin- ian I or Valens	364-378 (?)	11228/18
1806	Illegible. Bust r.	Illegible. <i>Securitas</i> <i>reipublicae</i> type – Victory adv. l.	0,83 / N	AE 3 / AE 4	/ /	Val- entin- ian I or Valens	364-378 (?)	11228/19 Frag- ment of the coin.
1807	Illegible. Worn.	Illegible. Worn.	1,18 12,34 /	AE 4	/ /	?	2/2 IV c.	11228/20
1808	Illegible. Worn.	Illegible. Worn.	0,82 12,90 /	AE 4	/ /	?	2/2 IV c.	11228/21

Cat.	Obverse	Reverse	Wt. Size Axis	Denom.	Ref. RIC / Mint	Ruller	Date - century	Vim. Coll.
1809	VRBS ROMA Bust in imperial mantle l., head helm.	ex – TRS* She-wolf l., feeding twins; two stars above	2,56 17,08 N	F	VII, p. 217, no. 547. Mint of Trier.	Con- stantine I	332-333	11229/1
1810	D N CONST- [ANS P F AVG Bust dr. r., head diad.	VOT/XX/MVLT/ XXX in wreath. ex - SMALA•	1,91 14,62 SE	AE 4	VIII, p. 541, no. 34. Mint of Alexandria.	Con- stans	347-348	11229/2
1811	CONSTANTI-VS P F AVG Bust dr., cuir., r., head diad.	VICTORIAE DD AVGGQ NN ex – •ΔSIS• Two Victories stg. facing one another, each hld. wreath and palm.	1,42 15,51 S	AE 4	VIII, p. 363, no. 184. Mint of Siscia.	Con- stantius II	347-348	11229/3
1812	D N CONSTAN- TIVS P F AVG Bust dr., cuir., r., head diad.	FEL TEMP RE- PARATIO in field r. – •S• ex - SMKA Falling horseman.	3,56 20,12 S	AE 3	VIII, p. 498, no. 102. Mint of Czyicus.	Con- stantius II	351-354	11229/4

Cat.	Obverse	Reverse	Wt. Size Axis	Denom.	Ref. RIC / Mint	Ruller	Date - century	Vim. Coll.
1813	D N CONSTAN- TIVS [P F AVG] Bust dr., cuir., r., head diad.	VOT/XX/MVLT/ XXX in wreath. ex – SMANAI	1,58 16,66 N	AE 3	VIII, p. 521, no. 113. Mint of Antioch.	Con- stantius II	347-348	11229/5
1814	D N CL IVLIA- NVS NOB C Bust dr. cuir., r., head bare.	SPES REI – PVBLICE ex – ASIS• Emp. helm. and in military dress stg. l., hld. globe and spear.	1,98 16,19 S	AE 3	VIII, p. 378, no. 394. Mint of Siscia.	Julian II	355-361	11229/6
1815	[D N FL CL IVLI]-ANVS [NOB] CS Bust dr. cuir., r., head bare.	[SPES] REI – [PVBLICE] ex – SMKT Similar.	1.64 16.41 S	AE 3	VIII, p. 499, no. 118. Mint of Cyzicus.	Julian II	355-361	11229/7
1816	[D N FL CL IVLI]-ANVS NOB CS Similar.	[SPES] REI – [PVBLICE] ex – SMKT Similar.	1.27 16.81 N	AE 3	VIII, p. 499, no. 118. Mint of Cyzicus.	Julian II	355-361	11229/8
1817	Illegible. Bust dr. r.	Illegible. ex – Illegible. Similar.	1,48 15,42 N	AE 3	/ Without reference.	Con- stantius II or Julian II (?)	355-361 (?)	11229/9
1818	D N VALENTINI- [ANVS P F AVG] Bust dr., cuir., r., head diad.	GLORIA RO- [MANORVM] in field r. - • ex - SMAQS Emp. adv. r., with r. hand dragging captive and hld. <i>labrum</i> in l.	2,41 21,28 N	AE 4	IX p. 96, no. 11(a). Mint of Aquileia.	Valen- tinian I	367-375	11229/10
1819	D N VALENTINI- [ANVS P F AVG] Bust dr., cuir., r., head diad.	SECVRITAS – REIPVBLICAE in field l. - • ex – SMAQP Victory adv. l., hld. wreath and palm.	2,23 17,96 N	AE 4	IX p. 96, no. 12(a). Mint of Aquileia.	Valen- tinian I	367-375	11229/11
1820	[D] N VALENTINI- [ANVS P F AVG] Similar.	SEC[VRITAS] – R[EIPVBLICAE] ex – SMAQP Similar.	1,66 18,55 S	AE 4	IX p. 96, no. 12(a). Mint of Aquileia.	Valen- tinian I	367-375	11229/12

Cat.	Obverse	Reverse	Wt. Size Axis	Denom.	Ref. RIC / Mint	Ruller	Date - century	Vim. Coll.
1821	D N VALEN[TINI]- ANVS P [F AVG] Similar.	SECVRI[TAS] – [REI]PVBLICAE ex – SMAQP Similar.	1,44 17,90 N	AE 4	IX p. 96, no. 12(a). Mint of Aquileia.	Valen- tinian I	367-375	11229/13
1822	D N VALENTINI- ANVS P F AVG Similar.	SECVRITAS – REIPVBLICAE in field l. - * ex – SMAQ Similar.	2,29 17,83 S	AE 4	IX p. 96, no. 12(a). Mint of Aquileia.	Valen- tinian I	367-375	11229/14
1823	D N VALENTINI- ANVS P F AVG Bust dr., cuir., r., head diad.	GLORIA RO- MANORVM ex – ASISC Emp. adv. r., with r. hand dragging captive and hld. <i>labrum</i> in l.	2,10 19,22 S	AE 3	IX p. 146, no. 5(a). Mint of Siscia.	Valenti- nian I	364-367	11229/15
1824	D N VALENTINI- ANVS P F AVG Similar.	GLORIA RO- MANORVM ex – branch ΓSISC Similar.	2,71 18,11 S	AE 3	IX p. 146, no. 5(a). Mint of Siscia.	Valen- tinian I	364-367	11229/16
1825	D N VALENTINI- ANVS P F AVG Similar.	GLORIA RO- MANORVM ex – ΓSISC Similar.	2,32 18,45 S	AE 3	IX p. 146, no. 5(a). Mint of Siscia.	Valen- tinian I	364-367	11229/17
1826	D N VALENTINI- [ANVS] P F AVG Similar.	GLORIA [RO]- [MAN]ORVM ex – DΓSISC Similar.	1.87 18.79 N	AE 3	IX p. 146, no. 5(a). Mint of Siscia.	Valen- tinian I	364-367	11229/18
1827	D N VALENTINI- ANVS P F AVG Similar.	GLORIA RO- MANORVM in field. r. - */A ex – DΓSISC Similar.	2,21 18,43 N	AE 3	IX p. 146, no. 5(a). Mint of Siscia.	Valen- tinian I	364-367	11229/19
1828	D N VALENTINI- ANVS P F AVG Similar.	GLORIA [RO]- MANORVM in field. r. - */A ex – [D]ΓSISC Similar.	2.62 17.74 S	AE 3	IX p. 146, no. 5(a). Mint of Siscia.	Valen- tinian I	364-367	11229/20
1829	D N VALENTINI- ANVS P F AVG Bust dr., cuir., r., head diad.	GLORIA RO- [MANOR]VM in field. r. - R ex – •BSISC Emp. adv. r., with r. hand dragging captive and hld. <i>labrum</i> in l.	2,87 20,38 N	AE 3	IX p. 147, no. 14(a). Mint of Siscia.	Valen- tinian I	367-375	11229/21

Cat.	Obverse	Reverse	Wt. Size Axis	Denom.	Ref. RIC / Mint	Ruller	Date - century	Vim. Coll.
1830	[D N VALENTINI]- ANVS P F AVG Similar.	GLORIA RO- [MANORVM] in field. r. - R ex - •BSIS[C] Similar.	2,52 17,12 N	AE 3	IX p. 147, no. 14(a). Mint of Siscia.	Valen- tinian I	367-375	11229/22
1831	D N VALENTINI- [ANVS P F] AVG Similar.	GLORIA RO- MANORVM in field. r. - R ex - •TSISC Similar.	2,19 18,06 N	AE 3	IX p. 147, no. 14(a). Mint of Siscia.	Valen- tinian I	367-375	11229/23
1832	D N VALENTINI- ANVS P F AVG Similar.	GLORIA RO- MANORVM in field. r. - D in field l. - S ex - [.]SISC Similar.	1,92 18,64 N	AE 3	IX p. 147, no. 14(a). Mint of Siscia.	Valen- tinian I	367-375	11229/24
1833	D N VALENTINI- ANVS P F AVG Similar.	GLORIA RO- MANORVM in field. r. - */P in field l. - M ex - BSISC Similar.	2,01 17,77 N	AE 3	IX p. 147, no. 14(a). Mint of Siscia.	Valen- tinian I	367-375	11229/25
1834	D N VALENTINI- ANVS P F AVG Similar.	GLORIA RO- MANORVM in field. r. - */P in field l. - M ex - BSISC Similar.	1,87 17,97 N	AE 3	IX p. 147, no. 14(a). Mint of Siscia.	Valen- tinian I	367-375	11229/26
1835	D N VALENTI[NI]- ANVS P F AVG Bust dr., cuir., r., head diad.	[SECVRITAS] - REIPVBLICAE in field l. - D ex - BSISC Victory adv. l., hld. wreath and palm.	2,36 17,88 N	AE 3	IX p. 147, no. 15(a). Mint of Siscia.	Valen- tinian I	367-375	11229/27
1836	D N VALENTINI- ANVS P F AVG Similar.	SECVRITAS - REI[PVBLICAE] in field l. - D ex - *BSISC Similar.	2,05 19,73 N	AE 3	IX p. 147, no. 15(a). Mint of Siscia.	Valen- tinian I	367-375	11229/28
1837	D N VALENTINI- ANVS P F AVG Similar.	SECVRITAS - REIPVBLICAE in field l. - D ex - • in half circle BSISC Similar.	2,27 18,17 N	AE 3	IX p. 147, no. 15(a). Mint of Siscia.	Valen- tinian I	367-375	11229/29

Cat.	Obverse	Reverse	Wt. Size Axis	Denom.	Ref. RIC / Mint	Ruller	Date - century	Vim. Coll.
1838	D N VALENTINI- ANVS P F AVG Similar.	SECVRITAS – [REIP]VB LICAE in field. r. – S in field l. – */F ex – ΔSISC Similar.	2,71 17,31 S	AE 3	IX p. 147, no. 15(a). Mint of Siscia.	Valen- tinian I	367-375	11229/30
1839	D N VALENTINI- ANVS P F AVG Similar.	SECVRITAS – REIPVBLICAE in field. r. – M in field l. – */F ex – ΔSISC Similar.	2,17 18,52 S	AE 3	IX, p. 147, no. 15(a). Mint of Siscia.	Valen- tinian I	367-375	11229/31
1840	D N [VALENTINI]- ANVS P F AVG Bust dr., cuir., r., head diad.	GLORIA RO- MANORVM ex – TESB Emp. adv. r., with r. hand dragging captive and hld. <i>labrum</i> in l.	2.77 17.22 N	AE 3	IX, p. 176, no. 16(a). Mint of Thessa- lonica	Valen- tinian I	364-367	11229/32
1841	[D N] VALENTINI- [ANVS] P F AVG Similar.	GLORIA RO- MANORVM ex – Illegible. Similar.	1.93 19.08 S	AE 3	/ Without reference.	Valen- tinian I	364-375	11229/33
1842	D N VALENTINI- [AN]VS P F AVG Similar.	GLORIA RO- MAN[ORVM] in field. r. – A ex – SM[.] Similar.	1.57 18.91 N	AE 3	/ Without reference.	Valen- tinian I	364-375	11229/34
1843	[D N VALENTINI]-[A] NVS P F AVG Similar.	GLORIA [RO- MANORVM] ex – SM[.] Similar.	1.48 17.11 N	AE 3	/ Without reference.	Valenti- nian I	364-375	11229/35
1844	D N VALEN-S P F AVG Bust dr., cuir., r., head diad.	GLORIA RO- MANORVM ex – SMAQP Similar.	1,76 19,04 N	AE 3	IX, p. 96, no. 11(b). Mint of Aquileia.	Valens	367-375	11229/36
1845	D N VALEN-S P F AVG Bust dr., cuir., r., head diad.	SECVRITAS – REIPVBLICAE ex – SMAQP Victory adv. l., hld. wreath and palm.	2,23 18,93 S	AE 3	IX, p. 96, no. 12(b). Mint of Aquileia.	Valens	367-375	11229/37
1846	D N VALEN-S P F AVG Similar.	SECVRITAS – REIPVBLICAE ex – SMAQS Similar.	2,03 18,35 N	AE 3	IX, p. 96, no. 12(b). Mint of Aquileia.	Valens	367-375	11229/38

Cat.	Obverse	Reverse	Wt. Size Axis	Denom.	Ref. RIC / Mint	Ruller	Date - century	Vim. Coll.
1847	D N VALEN-S P F AVG Bust dr., cuir., r., head diad.	GLORIA RO- MANORVM ex – •BSISC Emp. adv. r., with r. hand dragging captive and hld. <i>labrum</i> in l.	2,63 19,27 S	AE 3	IX, p. 146, no. 5(b). Mint of Siscia.	Valens	364-367	11229/39
1848	D N VALEN-S P F AVG Similar.	GLORIA RO- MANORVM ex – •BSISC Similar.	2,63 17,88 S	AE 3	IX, p. 146, no. 5(b). Mint of Siscia.	Valens	364-367	11229/40
1849	D N VALEN-S P F AVG Similar.	GLORIA RO- MANORVM ex – branch BSISC Similar.	2,06 19,15 N	AE 3	IX, p. 146, no. 5(b). Mint of Siscia.	Valens	364-367	11229/41
1850	D N VALEN-S P F AVG Similar.	GLORIA RO- MANORVM ex – branch BSISC Similar.	2,21 18,14 N	AE 3	IX, p. 146, no. 5(b). Mint of Siscia.	Valens	364-367	11229/42
1851	D N VAL[EN]-S P F AVG Similar.	GLORIA [RO]- MANORVM in field r. – */A ex – •BSISC Similar.	1,92 18,00 N	AE 3	IX, p. 146, no. 5(b). Mint of Siscia.	Valens	364-367	11229/43
1852	D N VALEN-S P F AVG Similar.	GLORIA RO- MANORVM in field r. – */A ex – DBSISC Similar.	2,55 19,07 N	AE 3	IX, p. 146, no. 5(b). Mint of Siscia.	Valens	364-367	11229/44
1853	D N VALEN-S P F AVG Bust dr., cuir., r., head diad.	SECVRITAS – REIPVBLICAE ex – BSISC Victory adv. l., hld. wreath and palm.	2,78 20,50 N	AE 3	IX, p. 146, no. 7(b). Mint of Siscia.	Valens	364-367	11229/45
1854	D N VALEN-S P F AVG Similar.	SECVRITAS – REIPVBLICAE ex – •ASISC Similar.	2,59 19,39 N	AE 3	IX, p. 146, no. 7(b). Mint of Siscia.	Valens	364-367	11229/46
1855	D N VALEN-S P F AVG Similar.	SECVRITAS – REIPVBLICAE in field l. – */A ex – DASISC Similar.	2,32 17,82 N	AE 3	IX, p. 146, no. 7(b). Mint of Siscia.	Valens	364-367	11229/47

Cat.	Obverse	Reverse	Wt. Size Axis	Denom.	Ref. RIC / Mint	Ruller	Date - century	Vim. Coll.
1856	D N VALEN-S P F AVG Similar.	SECVRITAS – REIPVBLICAE in field l. – */A ex – DASISC Similar.	2,16 18,59 S	AE 3	IX, p. 146, no. 7(b). Mint of Siscia.	Valens	364-367	11229/48
1857	D N VALEN-S P F AVG Similar.	SECVRITAS – REIPVBLICAE in field l. – */A ex – DASISC Similar.	2,15 18,00 N	AE 3	IX, p. 146, no. 7(b). Mint of Siscia.	Valens	364-367	11229/49
1858	[D N VALE]N-S P F AVG Similar.	SEC[VRITAS] – REIPVBLICAE in field l. – */A ex – DASISC Similar.	1,82 17,51 S	AE 3	IX, p. 146, no. 7(b). Mint of Siscia.	Valens	364-367	11229/50
1859	D N VALEN-S P F AVG Bust dr., cuir., r., head diad.	GLORIA RO- MANORVM in field r. – R ex – •BSISC Emp. adv. r., with r. hand dragging captive and hld. <i>labrum</i> in l.	3,13 18,36 S	AE 3	IX, p. 147, no. 14(b). Mint of Siscia.	Valens	367-375	11229/51
1860	D N VALEN-S P F AVG Similar.	GLORIA RO- MANORVM in field r. – R ex – •BSISC Similar.	2,17 18,18 N	AE 3	IX, p. 147, no. 14(b). Mint of Siscia.	Valens	367-375	11229/52
1861	D N VALEN-[S P F] AVG Similar.	GLORIA RO- MANORVM in field r. – R ex – •TSISC Similar.	2,55 19,26 N	AE 3	IX, p. 147, no. 14(b). Mint of Siscia.	Valens	367-375	11229/53
1862	D N VALEN-S P F AVG Similar.	GLORIA RO- MANORVM in field l. – D ex – *TSISC Similar.	2,22 18,98 S	AE 3	IX, p. 147, no. 14(b). Mint of Siscia.	Valens	367-375	11229/54
1863	D N VALEN-S [P F AVG] Bust dr., cuir., r., head diad.	GLORIA RO- [MANORVM] ex – TESB Emp. adv. r., with r. hand dragging captive and hld. <i>labrum</i> in l.	2,15 19,23 S	AE 3	IX, p. 176, no. 16(b). Mint of Thessalo- nica.	Valens	364-367	11229/55

Cat.	Obverse	Reverse	Wt. Size Axis	Denom.	Ref. RIC / Mint	Ruller	Date - century	Vim. Coll.
1864	D N VALEN-S P F AVG Similar.	GLORIA RO- MANORVM ex – TEST Similar.	2,14 17,39 S	AE 3	IX, p. 176, no. 16(b). Mint of Thessa- lonica.	Valens	364-367	11229/56
1865	D N VALEN-S P F AVG Similar.	GLORIA RO- MANORVM ex – TEST Similar.	1,43 17,96 S	AE 3	IX, p. 176, no. 16(b). Mint of Thessa- lonica.	Valens	364-367	11229/57
1866	D N VALEN-S P F AVG Bust dr., cuir., r., head diad.	SECVRITA[S – REI]PVBLICAE ex – TESA Victory adv. l., hld. wreath and palm.	2,35 18,22 S	AE 3	IX, p. 176, no. 18(b). Mint of Thessa- lonica.	Valens	364-367	11229/58
1867	D N VALEN-S P F AVG Similar.	[SEC]VRITA[S – REIPVBLICAE] ex – TES[.] Similar.	2,06 17,53 N	AE 3	IX, p. 176, no. 18(b). Mint of Thessa- lonica.	Valens	364-367	11229/59
1868	D N [VALEN]-S [P F AVG] Similar.	SECV[RITAS – REIPVBLICAE] in field l. – * ex – TESA Similar.	2.46 17.00 S	AE 3	IX, p. 176, no. 18(b). Mint of Thessa- lonica.	Valens	364-367	11229/60
1869	D N VALEN-S P F AVG Similar.	SECVRITAS – REIPVBLICAE in field l. – * ex – TESA Similar.	1.77 20.30 S	AE 3	IX, p. 176, no. 18(b). Mint of Thessa- lonica.	Valens	364-367	11229/61
1870	D N [VALEN]-S P F AVG Similar.	SECVRITAS – [REIPV]BLICAE in field r. – ♁ in field l. – Γ ex – TES Similar.	2,49 17,12 N	AE 3	IX, p. 176, no. 18(b) or p. 178, no. 27(b); but without ♁ Mint of Thessa- lonica.	Valens	364-375	11229/62
1871	D N VALEN-S P F [AVG] Bust dr., cuir., r., head diad.	[SECV]RITAS – REIPVBLICAE ex – [.]JONSP[.] Victory adv. l., hld. wreath and palm.	2,17 17,40 N	AE 3	IX, p. 216, no. 21(b). Mint of Constanti- nopolis.	Valens	364-367	11229/63



Cat.	Obverse	Reverse	Wt. Size Axis	Denom.	Ref. RIC / Mint	Ruller	Date - century	Vim. Coll.
1872	[D N VALE]NS - P F AVG Similar.	[SECVRITAS – REIP] VB[LICAE] ex – CO[.] Similar.	1,93 18,02 N	AE 3	IX, p. 216, no. 21(c). Mint of Constanti- nopolis.	Valens	364-367	11229/64
1873	[D N] VALEN-S [P F AVG] Bust dr., cuir., r., head diad.	[SECVRITAS – REIPVBLICAE] in field l. – • ex – CONSS Similar..	2.85 17.09 N	AE 3	IX, p. 216, no. 21(b). Mint of Constanti- nopolis.	Valens	367-375	11229/65
1874	[D N VALENS] – P F AVG Bust dr., cuir., r., head diad.	[GLORIA RO- MANORVM] ex – [.]NT[.] Emp. adv. r., with r. hand dragging captive and hld. <i>labrum</i> in l.	3.10 16.85 S	AE 4	IX, p. 274, no. 10(b). Mint of Antioch.	Valens	364-367	11229/66
1875	D N VAL[EN]-S P F [AVG] Similar.	[GLO]RIA RO- [MANORVM] ex – Illegible. Similar.	2,37 17,50 S	AE 3	/ Without reference.	Valens	364-375	11229/67
1876	D N VALEN-S P F AVG Similar.	[GLORIA RO- MANORVM] ex – Illegible. Similar.	1.62 17.75 S	AE 3	/ Without reference.	Valens	364-375	11229/68
1877	D N VAL[EN]-S P F [AVG] Similar.	GLORIA R[O]- MANORVM ex – Illegible. Similar.	2,21 18,16 N	AE 3	/ Without reference.	Valens	364-375	11229/69
1878	D N VALEN-[S P F] AVG Similar.	[SEC]VRITAS – REIPVBL[ICAE] in field l. – D ex – Illegible. Victory adv. l., hld. wreath and palm.	2,65 16,90 S	AE 4	/ Without reference.	Valens	364-375	11229/70
1879	D N VALEN-S P F [AVG] Similar.	[SECVRITA]S – REI[PVBLICAE] in field l. – Γ (?) ex – Illegible. Similar.	2,54 17,00 S	AE 3	/ Without reference.	Valens	364-375	11229/71
1880	D N VALEN-S P F AVG Similar.	[SECVRITA]S – REIPVBLICA[E] ex – Illegible. Similar.	2,30 19,14 N	AE 3	/ Without reference.	Valens	364-375	11229/72
1881	D N VALEN-S P F AVG Similar.	[SECVRI]TAS – REIPVBLICAE ex – Illegible. Similar.	1,99 17,47 S	AE 3	/ Without reference.	Valens	364-375	11229/73

Cat.	Obverse	Reverse	Wt. Size Axis	Denom.	Ref. RIC / Mint	Ruller	Date - century	Vim. Coll.
1882	[D N VALEN]-S P F [AVG] Similar.	[SECVRITAS – REIPVBLICAE] ex – Illegible. Similar.	1,12 17,70 N	AE 3	/ Without reference.	Valens	364-375	11229/74
1883	D N GRATIANVS [P F AVG] Bust dr., cuir., r., head diad.	GLORIA RO- MAN[ORVM] in field r. – R ex – •BSISC Emp. adv. r., with r. hand dragging captive and hld. <i>labrum</i> in l.	2,16 18,46 S	AE 3	IX, p. 147, no. 14(c). Mint of Siscia.	Gratian	367-375	11229/75
1884	D N GRATIANVS P F AVG Bust dr., cuir., r., head diad.	GLORIA R[O]- MANORVM in field r. – */B ex – TES Similar.	2,02 18,02 S	AE 3	IX, p. 178, no. 26(c). Mint of Thessa- lonica.	Gratian	367-375	11229/76
1885	Illegible. Bust r.	SECV[RITAS – REIPVBLICAE] ex – SMK[.] Victory adv. l., hld. wreath and palm.	1,05 18,00 N	AE 3	/ Mint of Cyzicus.	Val- entin- ian I or Valens (?)	364-378 (?)	11229/77
1886	Illegible. Bust r.	[GLORIA RO- MANORVM] ex – Illegible. Emp. adv. r., with r. hand dragging captive and hld. <i>labrum</i> in l.	1,75 17,21 S	AE 3	/ Without reference	Val- entin- ian I or Valens (?)	364-378 (?)	11229/78
1887	Illegible. Bust r.	[GLORIA RO- MANORVM] ex – Illegible. Similar.	1,34 14,57 S	AE 4	/ Without reference	Val- entin- ian I or Valens (?)	364-378 (?)	11229/79
1888	Illegible. Bust r.	[SECVRITAS – REIPVBLICAE] ex – Illegible. Victory adv. l., hld. wreath and palm.	1,90 15,12 N	AE 4	/ Without reference	Val- entin- ian I or Valens (?)	364-378 (?)	11229/80
1889	Illegible. Bust r.	[SECVRITAS – REIPVBLICAE] in field r. - * in field l. - ♀ ex – Illegible. Similar.	1,86 15,25 S	AE 4	/ Without reference	Val- entin- ian I or Valens (?)	364-378 (?)	11229/81

Cat.	Obverse	Reverse	Wt. Size Axis	Denom.	Ref. RIC / Mint	Ruller	Date - century	Vim. Coll.
1890	[...]NVS P F AVG Bust dr., cuir., r., head diad.	SECVRITAS – [REIPVBLICAE] ex – Illegible. Similar.	1.60 15.80 N	AE 4	/ Without reference	Val- entin- ian I or Valens (?)	364-378 (?)	11229/82
1891	Illegible. Bust r.	[SECVRITAS – REIPVBLICAE] ex – Illegible. Similar.	1.33 12.04 N	AE 4	/ Without reference	Val- entin- ian I or Valens (?)	364-378 (?)	11229/83
1892	Illegible. Bust r.	[SECVRITAS – REIP] VBLIC[AE] in field r. - * ex – Illegible. Similar.	1.29 17.51 N	AE 3	/ Without reference	Val- entin- ian I or Valens (?)	364-378 (?)	11229/84 Broken.
1893	[...] P F AVG Bust r.	Illegible. Worn.	1.51 16.22 /	AE 4	/ Without reference	?	2/2 IV c.	11229/85 Broken.

### MINI HOARD III-IV C. (13 PCS.)

G – 4006

Cat.	Obverse	Reverse	Wt. Size Axis	Denom.	Ref. RIC or provin- cial ref. / Mint	Ruller	Date - century	Vim. Coll.
1894	IMP M IVL PHILIPVS AVG Bust dr. cuir. r., head rad.	P M S C-OL VIM ex – AN VIII NT	5,40 23,01 N	prov.	Borić- Brešković p. 72, no. 1009. Mint of Vimina- cium (provincial)	Philip II	246-247	11238/1
1895	D N CONSTA- NS [P F AVG] Bust dr. cuir. r., head diad.	GLOR-IA [EXERC-ITVS] ex – SMKΓ <i>Gloria exercitus</i> type with one standard.	1.70 15,27 S	AE 4	VIII, p. 490, no. 18. Mint of Cyzicus.	Con- stans	337-340	11238/5
1896	D N CONSTAN- TIVS P F AVG Bust dr. cuir. l., head diad., hld. globe (?).	FEL TEMP – REPARATIO ex – Illegible. Emp. stg. l., hld. labrum, two captives kneeling before him.	4,88 22,19 N	AE 2	/ Without reference.	Con- stantius II	355-361	11238/2

Cat.	Obverse	Reverse	Wt. Size Axis	Denom.	Ref. RIC or provin- cial ref. / Mint	Ruller	Date - century	Vim. Coll.
1897	D N CONSTAN- TIVS P F AVG Bust dr. cuir. r., head diad.	SPES REI – PVBLICE ex – Illegible. Emp. helm. and in military dress stg. l., hld. globe and spear.	1,59 17,61 N	AE 3	/ Without reference.	Con- stantius II	355-361	11238/3
1898	Illegible. Similar.	Illegible. Similar.	1,54 18,19 S	AE 3	/ Without reference.	Con- stantius II (?)	355-361 (?)	11238/4 Broken.
1899	D N VALENTINI- ANVS P F AVG Bust dr. cuir. r., head diad.	SECVRITAS – REIPVBLICAE ex - •ΔSISC Victory adv. l., hld. wreath and palm.	2,27 18,67 S	AE 3	IX, p. 146, no. 7(a). Mint of Siscia	Valen- tinian I	364-367	11238/6
1900	D N VALEN-S P F AVG Bust dr. cuir. r., head diad.	GLORIA RO- [MAN]ORVM ex – TESB Emp. adv. r., with r. hand dragging captive and hld. <i>labrum</i> in l.	2,26 18,82 S	AE 3	IX, p. 176, no. 16(b). Mint of Thessa- lonica	Valens	364-367	11238/7
1901	Illegible. Bust r.	[SECVRITAS] – REIP[VBLICAE] ex – Illegible. Victory adv. l., hld. wreath and palm.	1,97 18,50 N	AE 3	/ Without reference.	Vanen- tin- ian I or Valens (?)	364-378 (?)	11238/8 Broken.
1902	D N GRATIA[NVS P F AVG] Bust dr. cuir. r., head diad.	GLORIA RO- [MANORVM] in field d. - [.] ex – SISC Emp. adv. r., with r. hand dragging captive, l. hld. <i>labrum</i> .	2,08 18,22 S	AE 3	RIC IX, p. 147, no. 14(c). Mint of Siscia	Gratian	367-375	11238/9
1903	D N THEODO- SIVS P F AVG Bust dr. cuir. r., head diad.	VOT / X / MVLT / XX In wreath. ex – Illegible.	0,83 15,33 N	AE 4	/ Without reference.	Theodo- sius I	379-395	11238/10
1904	Illegible. Worn.	Illegible. Worn.	0,91 / /	AE 3 / AE 4	/ Without reference.	/	2/2 IV c.	11238/11 Broken.
1905	Illegible. Worn.	Illegible. Worn.	0,97 / /	AE 3 / AE 4	/ Without reference.	/	2/2 IV c.	11238/12 Broken.

Cat.	Obverse	Reverse	Wt. Size Axis	Denom.	Ref. RIC or provin- cial ref. / Mint	Ruller	Date - century	Vim. Coll.
1906	Illegible. Worn.	Illegible. Worn.	2,92 14,15 /	AE 4	/ Without reference.	/	2/2 IV c.	11238/13

**IV C. (5 PSC.)  
G – 4381**

Cat.	Obverse	Reverse	Wt. Size Axis	Denom.	Ref. RIC / Mint	Ruller	Date - century	Vim. Coll.
1907	IMP LICINIVS P F AVG Bust dr. cuir. r., head laur.	GENIO A-VGVSTI ex - AQF Genius stg. l., modius on head, naked but fore chalamys over l. shoulder, r. hld. patera, l. cornucopiae; to l. tripod.	3,94 22,47 N	F	VI, p. 327, no. 131. Mint of Aquilea	Licinius	312-313	11479/1
1908	IMP LIC LICINIVS P F AVG Bust dr. cuir. r., head laur.	IOVI CONSERVATORI AVGG NN ex - TS•Δ Jupiter stg. front, head l., chiamys hanging from l. s., r. hld. thundrabort, l. leaning on sceptre; eagle at feet to l.	3,45 24,07 S	F	VI, p. 519, no. 60. Mint of Tessalonica	Licinius	312-313	11479/2
1909	IMP LIC LICINIVS P F AVG Bust dr. cuir. r., head laur.	IOVI [CON]- SERVATORI in field r. – A ex - SIS Jupiter stg. front, head l., chiamys hanging from l. s., r. hld. thundrabort, l. leaning on sceptre; eagle at feet to l.	3,13 21,07 S	F	VII, p. 423, no. 8. Mint of Siscia	Licinius	313-315	11479/3

Cat.	Obverse	Reverse	Wt. Size Axis	Denom.	Ref. RIC / Mint	Ruller	Date - century	Vim. Coll.
1910	IMP LIC LICINIVS P F AVG Similar.	IOVI [CON]- SERVATORI in field r. – Δ ex – SIS Similar.	3,96 21,29 N	F	VII, p. 423, no. 8. Mint of Siscia	Licinius	313-315	11479/4
1911	IMP CONSTANTINVS P F AVG Bust dr. cuir. r., head laur.	SOLI INV-I-CTO COMITI in field l. – R in field r. F ex – R*Q Sol rad. stg. l., raising r. hand, globe in l., chlamys across l. s.	2,61 19,96 NW	F	VII, p. 298, no. 19. Mint of Rome	Con- stantine I	314	11479/5

**MINI HOARD IV c. (7 psc.)  
G – 3946**

Cat.	Obverse	Reverse	Wt. Size Axis	Denom.	Ref. RIC / Mint	Ruller	Date - century	Vim. Coll.
1912	IMP LIC LICINIVS P F AVG Head laur. r.	IOVI CONSERVATORI AVGG NN ex - •TS•Γ Jupiter stg. front, head l., chlamys hanging from l. s., r. hld. thundrabolt, l. leaning on sceptre; eagle at feet to l.	2,85 22,82 N	F	VI, p. 519, no. 59. Mint of Tessalonica	Licinius I	312-313	11126/1
1913	IMP LIC LICINIVS P F AVG Similar.	IOVI CONSERVATORI AVGG NN ex - •TS[.] Similar.	2,55 23.50 N	F	VI, p. 519, no. 59. Mint of Tessalonica	Licinius I	312-313	11126/2
1914	IMP LIC LICINIVS P F AVG Head laur. r.	IOVI [CON]- SERVATORI in field r. – A ex - SIS• Jupiter stg. front, head l., chlamys hanging from l. s., r. hld. thundrabolt, l. leaning on sceptre; eagle at feet to l.	3,72 21,70 S	F	VII, p. 423, no. 8. Mint of Siscia	Licinius I	313-315	11126/3

Cat.	Obverse	Reverse	Wt. Size Axis	Denom.	Ref. RIC / Mint	Ruller	Date - century	Vim. Coll.
1915	IMP CONSTANTINVS P F AVG Bust dr. cuir. r., head laur.	IOVI CONSERVATORI AVGG NN in field r. – B ex – SIS Jupiter stg. l., chlamys across l. shoulder, leaning on sceptre, Victory on globe in r. hand; eagle with wreath to l.	3,24 24,19 S	F	VI, p. 485, no. 234(c). Mint of Siscia	Con- stantine I	c. early 313	11126/4
1916	IMP C FL VAL CONSTANTINVS P F AVG Head laur. r.	IOVI CONS- ERVATORI in field r. – B ex – SMK Jupiter stg. l., chlamys across l. shoulder, leaning on sceptre, Victory on globe in r. hand; eagle with wreath to l.	3,28 20,54 S	F	VII, p. 643, no. 3. Mint of Cyzicus	Con- stantine I	313-315	11126/5
1917	[...] CONSTANTINVS P F AVG Head laur. r.	IOVI CONS- ERVATORI in field r. – B (?) ex – Illegible. Similar.	2,95 19,19 S	F	/ Without reference	Con- stantine I	313-315	11126/6
1918	D N IVLIAN-VS NOB C Similar.	FEL TEMP – REPARATIO in field l. - M ex – ASIRM Falling horseman.	2,11 16,62 N	AE 4	VIII, p. 390, no. 72. Mint of Sirmium	Julian II	355-361	11126/7

**MINI HOARD IV C. (9 PCS.)**  
**G – 4076**

Cat.	Obverse	Reverse	Wt. Size Axis	Denom.	Ref. RIC / Mint	Ruller	Date - century	Vim. Coll.
1919	D N CONSTAN- TIVS P F AVG Similar.	FEL TEMP -REPARATIO ex – ASIS Falling horseman.	2,46 18,61 S	AE 3	RIC VIII, p. 377, no. 361 Mint of Siscia	Con- stantius II	355-361	11206/1
1920	[D N C] ONSTAN-TIVS P F AVG Similar.	FEL [TEMP] – REPARATIO in field l. – M ex – SMTS Similar.	2,49 18,78 N	AE 3	RIC VIII, p. 421, no. 208 Mint of Tessalonica	Con- stantius II	355-361	11206/2
1921	DN CONSTAN- [TIVS P F AVG] Similar.	FEL TEMP REPARATIO ex – Illegible. Similar.	2.42 16.84 N	AE 4	Without reference Mint unknown	Con- stantius II	355-361	11206/3
1922	CONSTAN- [TIVS P F AVG] Similar.	FEL TE[MP REPARATIO ex – Illegible. Similar.	2.31 17.98 S	AE 3	„	Con- stantius II	355-361	11206/4
1923	D N CONSTAN- [TIVS P F AVG] Similar.	SPES REI -[PVBLICE] ex – Illegible. Emp. helm. and in military dress stg. l., hld. globe and spear.	1.63 17.14 N	AE 3	„	Con- stantius II	355-361	11206/5
1924	D N CONSTANTI- [VS NOB CAES] Bust dr. cuir. r., head bare.	[FEL TEMP] -REPARATIO ex – Illegible. Falling horseman.	2.23 15.91 S	AE 4	„	Con- stantius Gallus	351-354	11206/6
1925	D N IVLIA-NVS NOB C Similar.	[FEL TEMP] – REPARATIO in field l. - M ex – Illegible. Similar.	2.04 15.82 N	AE 4	„	Julian II	355-361	11206/7
1926	Illegible. Bust dr. cuir. r., head bare.	SPES REI – [PVBLICE] ex – Illegible. Emp. helm. and in military dress stg. l., hld. globe and spear.	1.93 15.52 N	AE 4	„	Con- stantius Gallus or Julian II	351-354 or 355-361 (?)	11206/8
1927	Illegible. Similar.	FEL TEMP – REPARATIO ex – Illegible. Falling horseman.	2.67 18.11 N	AE 3	„	Con- stantius Gallus or Julian II	351-354 or 355-361 (?)	11206/9



**HOARD IV c. (13 pcs.)<sup>157</sup>**  
**G – 1176**

Cat.	Obverse	Reverse	Wt. Size Axis	Denom.	Ref. RIC / Mint	Ruller	Date - century	Vim. Coll.
1928	CONSTANTI- NVS MAX AVG Bust dr. cuir. r., head diad.	GLOR-IA EXERC-ITVS ex – SMTSA <i>Gloria exercitus</i> type with two standards.	2,59 18,38 S	F	VII, p. 524, no. 183. Mint of Thessalo- nica	Con- stantine I	330-333	4121/1
1929	CONSTANTI- NVS MAX AVG Bust dr. cuir. r., head diad.	GLORI-A EXER- CITVS ex – SMTSA Similar.	2,64 17,65 S	F	VII, p. 526, no. 198. Mint of Thessalo- nica	Con- stantine I	335-336	4121/2
1930	VRBS ROMA Bust in imperial mantle l., head helm.	ex – SMTSE She-wolf l., feeding twins; two stars above	2,74 19,10 N	F	VII, p. 524, no. 187. Mint of Thessalo- nica	Con- stantine I	330-333	4121/7
1931	VRBS ROMA Similar.	ex – SMTSE Similar.	2,62 18,59 N	F	VII, p. 524, no. 187. Mint of Thessalo- nica	Con- stantine I	330-333	4121/8
1932	VRBS ROMA Similar.	ex – SMTSE Similar.	2,11 17,71 S	F	VII, p. 524, no. 187. Mint of Thessalo- nica	Con- stantine I	330-333	4121/9
1933	VRBS ROMA Bust in imperial mantle l., head helm.	ex – •SMHE She-wolf l., feeding twins; two stars above	2,86 18,69 N	F	VII, p. 558, no. 119. Mint of Heraclea.	Con- stantine I	330-333	4121/10
1934	VRBS ROMA Bust in imperial mantle l., head helm.	ex – SMNΓ She-wolf l., feeding twins; two stars above	2,37 18,57 N	F	VII, p. 634, no. 195. Mint of Ni- comedia.	Con- stantine I	330-335	4121/11
1935	CONSTAN- TINOPOLI Bust dr. cuir. l., head helm., hld. reversed spear.	ex – •CONSZ• Victory stg. l., on prow, with spear and shield.	2,28 19,73 S	F	VII, p. 582, no. 86. Mint of Constanti- nople.	Con- stantine I	333-335	4121/12

<sup>157</sup> Hoard was published by B. Drča 2007.

Cat.	Obverse	Reverse	Wt. Size Axis	Denom.	Ref. RIC / Mint	Ruller	Date - century	Vim. Coll.
1936	CONSTAN- TINOPOLI Bust dr. cuir. l., head helm., hld. reversed spear.	ex – SMNB Victory stg. l., on prow, with spear and shield.	2,32 17,79 S	F	VII, p. 634, no. 196. Mint of Ni- comedia.	Con- stantine I	330-335	4121/13
1937	CONSTANTINVS IVN NOB C Bust dr. cuir. r., head laur.	GLORI-A EXER- CITVS ex – SMTSB <i>Gloria exercitus</i> type with two standards.	2,69 18,91 N	F	VII, p. 526, no. 199. Mint of Thessalo- nica	Con- stantine II	335-336	4121/3
1938	FL IVL CONSTANTIVS NOB C Similar.	GLORI-A EXER- CITVS ex – SMTSΓ <i>Gloria exercitus</i> type with two standards.	2,45 18,52 S	F	VII, p. 526, no. 200. Mint of Thessalo- nica	Con- stantius II	335-336	4121/4
1939	FL IVL CONSTANTIVS NOB C Similar.	GLORI-A EXER- CITVS ex – SMTSΓ Similar.	2,28 19,61 N	F	VII, p. 526, no. 200. Mint of Thessalo- nica	Con- stantius II	335-336	4121/5
1940	FL IVL CONSTANTIVS NOB C Bust dr. cuir. r., head laur.	GLOR-IA EXERC-ITVS ex – •CONSA• <i>Gloria exercitus</i> type with two standards.	2,38 18,32 S	F	VII, p. 582, no. 82. Mint of Constanti- nopole	Con- stantius II	333-335	4121/6

## MINI HOARD IV c. (22 pcs.)

G – 2800<sup>158</sup>

Cat.	Obverse	Reverse	Wt. Size Axis	Denom.	Ref. RIC / Mint	Ruller	Date - century	Vim. Coll.
1941	D N CONSTA- NS P F AVG Bust dr. cuir. r., head diad.	FEL TEMP – REPARATIO ex - ESIS• Emp. stg. l. on galley, hld. phoenix on globe and standard with Chi-Rho; in the stern sits Victory.	2,27 20,50 N	AE 3	VIII p. 366, no. 234. Mint of Siscia.	Con- stans	348-350	7947/1
1942	D N CONSTA- NS P F AVG Bust dr. cuir. r., head diad.	FEL TEMP REPARATIO ex - ESIS• Phoenix rad. stg. r. on rocky mound.	2,42 19,00 S	AE 3	VIII p. 366, no. 241. Mint of Siscia.	Con- stans	348-350	7947/2
1943	D N CONSTA- NS P F AVG Bust dr. cuir. r., head diad.	FEL TEMP – REPARATIO ex – BSIS• Type – Emp. stg. l. on galley.	2,49 19,00 S	AE 3	VIII p. 366, no. 244. Mint of Siscia.	Con- stans	348-350	7947/3
1944	D N CONSTA- NS P F AVG Bust dr. cuir. r., head diad.	FEL TEMP – REPARATIO ex – TESA Similar.	2,92 19,50 S	AE 3	VIII p. 412, no. 120. Mint of Tessalonica	Con- stans	348-350	7947/4
1945	D N CONSTA- NS P F AVG Similar.	FEL TEMP – REPARATIO ex – TESA Similar.	2,64 18,50 N	AE 3	VIII p. 412, no. 120. Mint of Tessalonica	Con- stans	348-350	7947/5
1946	D N CONSTA- NS P F AVG Similar.	FEL TEMP – REPARATIO ex – TESA Similar.	2,25 19,00 S	AE 3	VIII p. 412, no. 120. Mint of Tessalonica	Con- stans	348-350	7947/6
1947	D N CONSTA- NS P F AVG Similar.	FEL TEMP – REPARATIO ex – TESB Similar.	3,11 21,00 S	AE 3	VIII p. 412, no. 120. Mint of Tessalonica	Con- stans	348-350	7947/7
1948	D N CONSTA- NS P F AVG Similar.	FEL TEMP – REPARATIO ex – TESB Similar.	2,83 19,00 S	AE 3	VIII p. 412, no. 120. Mint of Tessalonica	Con- stans	348-350	7947/8
1949	D N CONSTA- NS P F AVG Similar.	FEL TEMP – REPARATIO ex – TESB Similar.	2,38 19,00 S	AE 3	VIII p. 412, no. 120. Mint of Tessalonica	Con- stans	348-350	7947/9

158 Hoard was published by B. Drča 2005.

Cat.	Obverse	Reverse	Wt. Size Axis	Denom.	Ref. RIC / Mint	Ruller	Date - century	Vim. Coll.
1950	D N CONSTA- NS P F AVG Similar.	FEL TEMP – REPARATIO ex – TESB Similar.	2,37 19,00 N	AE 3	VIII p. 412, no. 120. Mint of Tessalonica	Constans	348-350	7947/10
1951	D N CONSTA- NS P F AVG Similar.	FEL TEMP – REPARATIO ex – TESF Similar.	3,08 19,00 S	AE 3	VIII p. 412, no. 120. Mint of Tessalonica	Constans	348-350	7947/11
1952	D N CONSTA- NS P F AVG Similar.	FEL TEMP – REPARATIO ex – TESΔ Similar.	3,22 20,00 N	AE 3	VIII p. 412, no. 120. Mint of Tessalonica	Constans	348-350	7947/12
1953	D N CONSTA- NS P F AVG Similar.	FEL TEMP – REPARATIO ex – TESE Similar.	2,17 19,00 N	AE 3	VIII p. 412, no. 120. Mint of Tessalonica	Constans	348-350	7947/13
1954	D N CONSTA- NS P F AVG Similar.	FEL TEMP – REPARATIO ex – TESE Similar.	2,14 18,00 S	AE 3	VIII p. 412, no. 120. Mint of Tessalonica	Constans	348-350	7947/14
1955	D N CONSTAN- TIVS P F AVG Bust dr. cuir. r., head diad.	FEL TEMP REPARATIO ex - BSISḥ Phoenix rad. stg. r. on rocky mound.	2,64 19,00 S	AE 3	VIII p. 366, no. 240. Mint of Siscia	Constantius II	348-350	7947/15
1956	D N CONSTAN- TIVS P F AVG Bust dr. cuir. r., head diad.	GLORIA – RO- MANORVM ex – ASIS Emp. stg. facing, head l., hld. standard with Chi-Rho on the baner and spear.	2,89 18,50 N	AE 3	VIII p. 370, no. 293. Mint of Siscia	Constantius II	350	7947/16
1957	D N CONSTAN- TIVS P F AVG Bust dr. cuir. r., head diad.	VICTORIA – AVGVSTORVM ex – ESIS Victory adv. l., hld. wrath in each hand.	2,80 18,00 S	AE 3	VIII p. 372, no. 313. Mint of Siscia	Constantius II	350-351	7947/17
1958	D N CONSTAN- TIVS P F AVG Bust dr. cuir. r., head diad.	FEL TEMP – REPARATIO ex - TESE Emp. stg. l. on galley, hld. phoenix on globe and standard with Chi-Rho; in the stern sits Victory.	2,57 19,00 N	AE 3	VIII p. 412, no. 119. Mint of Tessalonica	Constantius II	348-350	7947/18

Cat.	Obverse	Reverse	Wt. Size Axis	Denom.	Ref. RIC / Mint	Ruller	Date - century	Vim. Coll.
1959	D N CONSTAN- TIVS P F AVG Similar.	FEL TEMP – REPARATIO ex - TESE Similar.	2,45 19,00 N	AE 3	VIII p. 412, no. 119. Mint of Tessalonica	Con- stantius II	348-350	7947/19
1960	D N CONSTAN- TIVS P F AVG Similar.	FEL TEMP – REPARATIO ex – TESA Similar.	2,14 18,00 S	AE 3	VIII p. 412, no. 119. Mint of Tessalonica	Con- stantius II	348-350	7947/20
1961	D N CONSTAN- TIVS P F AVG Similar.	FEL TEMP – REPARATIO ex – TESA Similar.	2,06 20,00 S	AE 3	VIII p. 412, no. 119. Mint of Tessalonica	Con- stantius II	348-350	7947/21
1962	[D N CONSTAN]- TIVS P F AVG Bust dr. cuir. r., head diad.	FEL TEMP [REP] ARATIO ex – CONSE* Similar.	2,11 17,00 S	AE 3	VIII p. 454, no. 93. Mint of Constanti- nople	Con- stantius II	348-351	7947/22

## HOARD IV c. (25 pcs.)

G - 5566

Cat.	Obverse	Reverse	Wt. Size Axis	Denom.	Ref. RIC / Mint	Ruller	Date - century	Vim. Coll.
1963	[D N CONSTAN- TI]VS P F AVG Bust dr. cuir. r., head diad.	SPES REI – [PV] BLICE ex – ASIS Emp. helm. and in military dress stg. l., hld. globe and spear.	1,74 15,40 N	AE 4	RIC VIII, p. 378, no. 396. Mint of Siscia	Con- stantius II	355-361	13386/1
1964	D N VALENTINI- [ANVS P F AVG] Bust dr. cuir. r., head diad.	GLORIA RO- MANORVM in field r. – * / P ex - BSISC Emp. adv. r., with r. hand dragging captive and hld. <i>labrum</i> in l.	2,19 18,83 S	AE 3	IX, p. 147, no. 14(a). Mint of Siscia	Valen- tinian I	367-375	13386/3
1965	D N VALENTINI- ANVS P F AVG Bust dr. cuir. r., head diad.	SECVRITAS – REIPVLICAE in field l. – R ex – ASISC Victory adv. l., hld. wreath and palm.	2.31 18.55 N	AE 3	IX, p. 147, no. 15(a). Mint of Siscia	Valen- tinian I	367-375	13386/5
1966	D N VALENTI[NI]- ANVS P F AVG Bust dr., cuir., r., head diad.	GLORIA RO- MANORVM ex – TESB Emp. adv. r., with r. hand dragging captive and hld. <i>labrum</i> in l.	2.65 17.29 S	AE 3	IX, p. 176, no. 16(a). Mint of Thessa- lonica	Valen- tinian I	364-367	13386/7
1967	D N VALENTI[NI]- ANVS P F AVG Bust dr., cuir., r., head diad.	SECVRITAS – REIPVBLICAE ex – Illegible. Victory adv. l., hld. wreath and palm.	2,72 18,19 N	AE 3	Without reference Mint un- known	Valen- tinian I	364-375	13386/9
1968	D N VALEN-S P F AVG Bust dr. cuir. r., head diad.	GLORIA RO- MANORVM ex - DBSISC Emp. adv. r., with r. hand dragging captive and hld. <i>labrum</i> in l.	2.20 18.88 N	AE 3	IX, p. 146, no. 5(b). Mint of Siscia	Valens	364-367	13386/2

Cat.	Obverse	Reverse	Wt. Size Axis	Denom.	Ref. RIC / Mint	Ruller	Date - century	Vim. Coll.
1969	D N VALEN-S P F AVG Bust dr. cuir. r., head diad.	SECVRITAS – REIPVLCIAE in field r. – M in field l. – *F ex – ASISC Victory adv. l., hld. wreath and palm.	2,66 18,47 S	AE 3	IX, p. 147, no. 15(b). Mint of Siscia	Valens	367-375	13386/6
1970	D N VALEN-S P F AVG Bust dr., cuir., r., head diad.	SECVRITA[S – REI]PVBLICAE in field l. - * ex – TESA Victory adv. l., hld. wreath and palm.	3,33 19,58 S	AE 3	IX, p. 176, no. 18(b). Mint of Thessa- lonica	Valens	364-367	13386/8
1971	[D N VAL]EN-S P F AVG Bust dr., cuir., r., head diad.	SECVRITAS – [REIPVBLICAE] ex – Illegible. Similar.	2,34 18,06 N	AE 3	Without reference Mint un- known	Valens	364-375	13386/10
1972	D N GRATIAN[...] AVG Bust dr. cuir. r., head diad.	GLORIA RO- MANORVM in field r. – D ex – ΓSIS[C] Emp. adv. r., with r. hand dragging captive and hld. <i>labrum</i> in l.	3,00 18,36 N	AE 3	IX, p. 147, no. 14(c). Mint of Siscia	Gratian	367-375	13386/4 Broken.
1973	Illegible. Bust dr., cuir., r., head diad.	SECVR[ITAS – REIPVBLICAE] ex – TESA Victory adv. l., hld. wreath and palm.	2,50 17,51 S	AE 3	Without reference Mint of Thessa- lonica.	Val- entin- ian I or Valens (?)	364-375 (?)	13386/11
1974	D N [...] Bust dr., cuir., r., head diad.	Illegible. ex – Illegible. <i>Gloria romanorum</i> type - Emp. adv. r., with r. hand dragging captive and nhld <i>labrum</i> in l.	2,30 17,04 S	AE 3	Without reference Mint un- known	Val- entin- ian I or Valens (?)	364-375 (?)	13386/12
1975	Illegible. Similar.	[...]MANORVM in field r. - * / A ex – Illegible. Similar.	2,02 19,57 S	AE 3	„	Val- entin- ian I or Valens (?)	364-375 (?)	13386/13 Broken.

Cat.	Obverse	Reverse	Wt. Size Axis	Denom.	Ref. RIC / Mint	Ruller	Date - century	Vim. Coll.
1976	D N [...] Similar.	GLORIA [...] ex – Illegible. Similar.	1,93 18,60 S	AE 3	„	Val- entin- ian I or Valens (?)	364-375 (?)	13386/14
1977	Illegible. Similar.	Illegible. Similar.	1,66 16,80 N	AE 4	„	Val- entin- ian I or Valens (?)	364-375 (?)	13386/15
1978	Illegible. Similar.	Illegible. Similar.	1,47 16,08 S	AE 4	„	Val- entin- ian I or Valens (?)	364-375 (?)	13386/16
1979	[...] P F AVG Similar.	Illegible. Similar.	1,33 16,07 N	AE 4	„	Val- entin- ian I or Valens (?)	364-375 (?)	13386/17
1980	Illegible. Bust dr., cuir., r., head diad.	[SECVRITAS] – REIPVBLICAE ex – Illegible. Victory adv. l., hld. wreath and palm.	2,77 18,42 N	AE 3	„	Val- entin- ian I or Valens (?)	364-375 (?)	13386/18
1981	Illegible. Similar.	[SECVRITAS] – REIPVBLICAE ex – Illegible. Similar.	2,22 18,49 N	AE 3	„	Val- entin- ian I or Valens (?)	364-375 (?)	13386/19
1982	Illegible. Similar.	Illegible. Similar.	2,14 16,80 S	AE 4	„	Val- entin- ian I or Valens (?)	364-375 (?)	13386/20
1983	Illegible. Similar.	Illegible. Similar.	2,09 16,07 S	AE 4	„	Val- entin- ian I or Valens (?)	364-375 (?)	13386/21
1984	D N [...] Similar.	Illegible. Similar.	2,00 18,06 S	AE 3	„	Val- entin- ian I or Valens (?)	364-375 (?)	13386/22



Cat.	Obverse	Reverse	Wt. Size Axis	Denom.	Ref. RIC / Mint	Ruller	Date - century	Vim. Coll.
1985	Illegible. Similar.	Illegible. Similar.	1,94 16,95 N	AE 3	„	Val- entin- ian I or Valens (?)	364-375 (?)	13386/23
1986	Illegible. Similar.	Illegible. Similar.	1,67 16,27 S	AE 4	„	Val- entin- ian I or Valens (?)	364-375 (?)	13386/24 Broken.
1987	D N VALE[...] Similar.	Illegible. Similar.	1,52 16,33 N	AE 4	„	Val- entin- ian I or Valens (?)	364-375 (?)	13386/25

**HOARD IV c. (86 pcs.)**

G – 3079

Cat.	Obverse	Reverse	Wt. Size Axis	Denom.	Ref. RIC / Mint	Ruller	Date - century	Vim. Coll.
1988	CONSTAN-S P F AVG Bust dr. cuir. r., head diad.	VICTORIAE DD AVGGQ NN HR (in ligat.) in centre ex – ΓSIS Two Victories stg. facing one another, each hld. wreath and palm.	1,79 16,37 N	AE 4	RIC VIII, p. 363, no. 192 Mint of Siscia	Con- stans	347-348	8942/1
1989	[D N C] ONSTAN-TIVS [P F AVG] Bust dr. cuir. r., head diad. (diad.).	FEL [TEMP – REPARATIO] ex – RP branch Falling horseman.	1,93 17,33 SE	AE 3	RIC VIII, p. 278, no. 304. Mint of Rome	Con- stantius II	355-361	8942/2
1990	D N CONSTAN- TIVS P F AVG Similar.	FEL TEMP -REPARATIO ex – ASIS Similar.	2,44 18,24 S	AE 3	RIC VIII, p. 377, no. 361. Mint of Siscia	Con- stantius II	355-361	8942/3
1991	D N CONSTAN- TIVS P F AVG Similar.	FEL TEMP -REPARATIO ex – ASIS Similar.	2,24 18,44 S	AE 3	RIC VIII, p. 377, no. 361. Mint of Siscia	Con- stantius II	355-361	8942/4

Cat.	Obverse	Reverse	Wt. Size Axis	Denom.	Ref. RIC / Mint	Ruller	Date - century	Vim. Coll.
1992	D N CONSTAN- TIVS P F AVG Similar.	FEL TEMP -REPARATIO ex – ASIS Similar.	1,95 17,57 N	AE 3	RIC VIII, p. 377, no. 361. Mint of Siscia	Con- stantius II	355-361	8942/5
1993	D N CONSTAN- TIVS P F AVG Similar.	FEL TEMP -REPARATIO ex – ASIS Similar.	1,90 18,07 S	AE 3	RIC VIII, p. 377, no. 361. Mint of Siscia	Con- stantius II	355-361	8942/6
1994	D N CONSTAN- TIVS P F AVG Similar.	FEL TEMP -REPARATIO ex – ASIS Similar.	1,63 18,79 S	AE 3	RIC VIII, p. 377, no. 361. Mint of Siscia	Con- stantius II	355-361	8942/7
1995	D N CONSTAN- TIVS P F AVG Similar.	FEL TEMP – REPARATIO in field I. - M ex – ASIS Similar.	2,80 17,88 S	AE 3	RIC VIII, p. 377, no. 369. Mint of Siscia	Con- stantius II	355-361	8942/8
1996	D N CONSTAN- TIVS P F AVG Similar.	FEL TEMP – REPARATIO in field I. - M ex – ASIS Similar.	2,37 17,81 N	AE 3	RIC VIII, p. 377, no. 369. Mint of Siscia	Con- stantius II	355-361	8942/9
1997	D N CONSTAN- TIVS P F AVG Similar.	FEL TEMP – [REPARATIO] in field I. - M ex – BSIS Similar.	2,54 17,52 N	AE 3	RIC VIII, p. 377, no. 369. Mint of Siscia	Con- stantius II	355-361	8942/10
1998	D N CONSTAN- TIVS P F AVG Similar.	FEL TEMP – REPARATIO in field I. - M ex – BSIS Similar.	2.32 16.60 N	AE 4	RIC VIII, p. 377, no. 369. Mint of Siscia	Con- stantius II	355-361	8942/11
1999	D N CONSTAN- TIVS P F AVG Similar.	FEL TEMP – REPARATIO in field I. - M ex – ASISD Similar.	2.56 18.40 N	AE 3	RIC VIII, p. 377, no. 372. Mint of Siscia	Con- stantius II	355-361	8942/12
2000	D N CONSTAN- [TIVS P F AVG] Similar.	FEL TEMP – REPARATIO in field I. - M ex – ΓSISD Similar.	1.88 17.45 N	AE 3	RIC VIII, p. 377, no. 375. Mint of Siscia	Con- stantius II	355-361	8942/13

Cat.	Obverse	Reverse	Wt. Size Axis	Denom.	Ref. RIC / Mint	Ruller	Date - century	Vim. Coll.
2001	D N CONSTAN- TIVS P F AVG Similar.	FEL TEMP – REPARATIO in field I. - M ex – ΓSISD Similar.	1.82 18.11 S	AE 3	RIC VIII, p. 377, no. 375. Mint of Siscia	Con- stantius II	355-361	8942/14
2002	D N CONSTAN- TIVS [P F AVG] Similar.	FEL TEMP – REPARATIO in field I. - M ex – ASISL Similar.	2.65 17.42 N	AE 3	RIC VIII, p. 378, no. 381. Mint of Siscia	Con- stantius II	355-361	8942/15
2003	D N CONSTAN- TIVS P F AVG Similar.	FEL TEMP – REPARATIO in field I. - M ex – ASISL Similar.	1.78 16.83 N	AE 4	RIC VIII, p. 378, no. 381. Mint of Siscia	Con- stantius II	355-361	8942/16
2004	D N CONSTAN- TIVS P F AVG Similar.	[SPES REI] – PVBLICE ex – ASIS* Emp. helm. and in military dress stg. I., hld. globe and spear.	1,97 16,74 S	AE 4	RIC VIII, p. 378, no. 396. Mint of Siscia	Con- stantius II	355-361	8942/17
2005	D N CONSTAN- TIVS P F AVG Similar.	FEL TEMP – REPARATIO ex – ASIRM• Falling horseman.	2,58 17,42 S	AE 3	RIC VIII, p. 388, no. 52. Mint of Sirmium	Con- stantius II	355-361	8942/18
2006	[D N CONS] TAN-TIVS P F AVG Similar.	[FEL[ TEMP – REPARATIO ex – ASIRM• Similar.	2.02 17.67 S	AE 3	RIC VIII, p. 388, no. 52. Mint of Sirmium	Con- stantius II	355-361	8942/19
2007	D N CONSTAN- TIVS P F AVG Similar.	FEL TEMP – REPARATIO in field I. - M ex – ASIRM• Similar.	2.65 17.04 N	AE 3	RIC VIII, p. 390, no. 73. Mint of Sirmium	Con- stantius II	355-361	8942/20
2008	D N CONSTAN- TIVS P F AVG Similar.	FEL TEMP – REPARATIO in field I. - M ex – ASIRM• Similar.	2.60 18.58 S	AE 3	RIC VIII, p. 390, no. 73. Mint of Sirmium	Con- stantius II	355-361	8942/21
2009	D N CON[STAN- TIVS] P F AVG Similar.	FEL TEMP – [REPARATIO] in field I. - M ex – ASIRM• Similar.	2.42 17.40 N	AE 3	RIC VIII, p. 390, no. 73. Mint of Sirmium	Con- stantius II	355-361	8942/22

Cat.	Obverse	Reverse	Wt. Size Axis	Denom.	Ref. RIC / Mint	Ruller	Date - century	Vim. Coll.
2010	D N CONSTAN- TIVS P F AVG Similar.	FEL [TEMP] – REPARATIO in field l. - M ex – ASIRM• Similar.	2.36 17.55 N	AE 3	RIC VIII, p. 390, no. 73. Mint of Sirmium	Con- stantius II	355-361	8942/23
2011	D N CONSTAN- [TIVS P F AVG] Similar.	[FEL TEMP] – REPARATIO in field l. - M ex – ASIRM• Similar.	2.27 18.15 N	AE 3	RIC VIII, p. 390, no. 73. Mint of Sirmium	Con- stantius II	355-361	8942/24
2012	[D N CONSTAN]- TIVS P F AVG Similar.	FEL TEMP – REPARATIO in field l. – M ex – ASIRM• Similar.	2.12 17.14 N	AE 3	RIC VIII, p. 390, no. 73. Mint of Sirmium	Con- stantius II	355-361	8942/25
2013	D N CONSTAN- TIVS P F AVG Similar.	SPES REI – PVBLICE ex – ASIRM Emp. helm. and in military dress stg. l., hld. globe and spear.	2.56 17.62 N	AE 3	RIC VIII, p. 390, no. 80. Mint of Sirmium	Con- stantius II	355-361	8942/26
2014	[D N CONSTAN]- TIVS P F AVG Similar.	[SPES REI] – PVBLICE ex – ASIRM Similar.	2.24 17.75 N	AE 3	RIC VIII, p. 390, no. 80. Mint of Sirmium	Con- stantius II	355-361	8942/27
2015	D N CONSTAN- [TIVS P F AVG] Similar.	SPES REI – [PVBLICE] ex – ASIRM Similar.	2,21 17,12 N	AE 3	RIC VIII, p. 390, no. 80. Mint of Sirmium	Con- stantius II	355-361	8942/28
2016	D N CONSTAN- TIVS P F AVG Similar.	FEL TEMP – REPARATIO in field l. – M ex – SMTSΓ Falling horseman.	2,10 17,90 S	AE 3	RIC VIII, p. 421, no. 208. Mint of Thessalo- nica	Con- stantius II	355-361	8942/29
2017	[D N C] ONSTAN-TIVS P F AVG Similar.	FEL [TEMP] – REPARATIO in field l. – M ex – SMTS Similar.	1.73 18.08 S	AE 3	RIC VIII, p. 421, no. 208. Mint of Thessalo- nica	Con- stantius II	355-361	8942/30 Broken.

Cat.	Obverse	Reverse	Wt. Size Axis	Denom.	Ref. RIC / Mint	Ruller	Date - century	Vim. Coll.
2018	D N [CONSTAN]- TIVS P F [AVG] Similar.	[FEL] TEMP – REPARATIO in field I. – B ex – SMTS Similar.	3.08 17.90 N	AE 3	RIC VIII, p. 421, no. 208 (?) B in field I. Mint of Thessalo- nica	Con- stantius II	355-361	8942/31
2019	D N CONSTAN- [TIVS P F AVG] Similar.	FEL TEMP – [REPARATIO] in field I. – B ex – SMTS Similar.	2,40 18,11 S	AE 3	RIC VIII, p. 421, no. 208 (?) B in field I. Mint of Thessalo- nica	Con- stantius II	355-361	8942/32
2020	D N CONSTAN- TIVS P F AVG Similar.	FEL TEMP – REPARATIO in field I. – B ex – SMTS Similar.	1.72 19.29 S	AE 3	RIC VIII, p. 421, no. 208 but B in field I. Mint of Thessalo- nica	Con- stantius II	355-361	8942/33
2021	D N CONSTAN- TIVS P F AVG Similar.	FEL TEMP – REPARATIO in field I. – Γ ex – SMTS Similar.	1.72 19.29 S	AE 3	RIC VIII, p. 421, no. 208 but Γ in field I. Mint of Thessalo- nica	Con- stantius II	355-361	8942/34
2022	D N CONSTAN- TIVS P F AVG Similar.	FEL TEMP R-EPARATIO dot in centre ex – CONST Similar.	1,72 18,60 NE	AE 3	RIC VIII, p. 458, no. 121. Mint of Constanti- nople	Con- stantius II	351-355	8942/35
2023	D N CONSTAN- TIVS P F AVG Similar.	FEL TEMP [REPARATIO] ex – CON[.] Similar.	1.70 16.34 N	AE 4	RIC VIII, p. 460, no. 135. Mint of Constanti- nople	Con- stantius II	355-361	8942/36
2024	D N CONSTAN- [TIVS P F AVG] Similar.	[FEL TEMP REP] ARATIO ex – CONSO• Similar.	3.16 16.60 N	AE 4	RIC VIII, p. 460, no. 135 (?) Mint of Constanti- nople	Con- stantius II	355-361	8942/37

Cat.	Obverse	Reverse	Wt. Size Axis	Denom.	Ref. RIC / Mint	Ruller	Date - century	Vim. Coll.
2025	D N CONSTAN- TIVS P F AVG Similar.	FEL TEMP -REPARATIO ex – SMNA Similar.	2.82 17.99 S	AE 3	RIC VIII, p. 481, no. 104. Mint of Nicomedia	Con- stantius II	355-361	8942/38
2026	D N CONSTAN- TIVS P F AVG Similar.	FEL TEMP -REPARATIO ex – SMNA Similar.	2.49 16.52 S	AE 3	RIC VIII, p. 481, no. 104. Mint of Nicomedia	Con- stantius II	355-361	8942/39
2027	D N CONSTAN- TIVS P F AVG Similar.	FEL TEMP -REPARATIO ex – SMNE Similar.	2.56 17.53 N	AE 3	RIC VIII, p. 481, no. 104. Mint of Nicomedia	Con- stantius II	355-361	8942/40
2028	D N CONSTAN- TIVS P F AVG Similar.	[FEL TEMP] -REPARATIO ex – SMKA Similar.	2.79 16.75 S	AE 4	RIC VIII, p. 499, no. 110. Mint of Czyicus	Con- stantius II	355-361	8942/41
2029	[D N CONSTA] N-TIVS P F AVG Similar.	FEL TEMP -REPARATIO ex – SMK[.] Similar.	2.32 18.19 N	AE 3	RIC VIII, p. 499, no. 110. Mint of Czyicus	Con- stantius II	355-361	8942/42
2030	[D N] CONSTAN-TIVS [P F AVG] Similar.	FEL TEMP -REPARATIO ex – Illegible. Similar.	2.85 18.48 N	AE 3	Without reference Mint unknown	Con- stantius II	350-361	8942/43
2031	D N CONSTAN- TIVS P F AVG Similar.	FEL TEMP – [REPARATIO] ex – Illegible. Similar.	2.78 19.56 N	AE 3	„	Con- stantius II	350-361	8942/44
2032	[D N CONS] TAN-[TIVS P F AVG] Similar.	[FEL TEMP – REPARATIO] ex – Illegible. Similar.	2.22 19.82 N	AE 3	„	Con- stantius II	350-361	8942/45
2033	D N CONS[TAN- TI]VS P F AVG Similar.	FEL TEMP – REPARATIO ex – Illegible. Similar.	2.10 18.68 S	AE 3	„	Con- stantius II	350-361	8942/46
2034	D N CONSTAN- TIVS P F AVG Similar.	[FEL] TEMP – REPARATIO ex – Illegible. Similar.	1.95 17.49 S	AE 3	„	Con- stantius II	350-361	8942/47
2035	D N CON[STAN- TIVS P F AVG] Similar.	[FEL] TEMP – [REPARATIO] ex – Illegible. Similar.	1.89 16.30 S	AE 4	„	Con- stantius II	350-361	8942/48 Broken.

Cat.	Obverse	Reverse	Wt. Size Axis	Denom.	Ref. RIC / Mint	Ruller	Date - century	Vim. Coll.
2036	Illegible. Similar.	Illegible. Similar.	1.78 / S	AE 3 / AE 4	„	Con- stantius II	350-361	8942/49 Broken.
2037	Illegible. Similar.	[FEL TEMP] – REPARATIO ex – Illegible. Similar.	1.71 17.01 S	AE 3	„	Con- stantius II	350-361	8942/50
2038	D N CONSTAN- TIVS P [F AVG] Similar.	FEL TEMP – REPARATIO ex – Illegible. Similar.	1.42 18.45 N	AE 3	„	Con- stantius II	350-361	8942/51
2039	D N CONSTAN- TIVS P [F AVG] Similar.	[FEL TEMP] – REPARATIO in field I. – M ex – Illegible. Similar.	2.64 16.01 N	AE 4	„	Con- stantius II	350-361	8942/52
2040	[D N CONSTAN]- TIVS P F AVG Similar.	FEL TEMP – [REPARATIO] in field I. – M ex – Illegible. Similar.	2.57 17.13 N	AE 3	„	Con- stantius II	350-361	8942/53
2041	D N CONSTAN- TIVS P F AVG Similar.	FEL TEMP – [REPARATIO] in field I. – M ex – Illegible. Similar.	2.56 16.15 N	AE 74	„	Con- stantius II	350-361	8942/54
2042	D N CONSTAN- TIVS P F AVG Similar.	FEL TEMP – REPARATIO in field I. – M ex – Illegible. Similar.	2.18 18.73 S	AE 3	„	Con- stantius II	350-361	8942/55
2043	D N CONSTAN- [TIVS P F AVG] Similar.	[FEL TEMP] – REPARATIO in field I. – M ex – Illegible. Similar.	2.06 16.06 N	AE 4	„	Con- stantius II	350-361	8942/56
2044	D N CONS[TAN- TIVS] P F AVG Similar.	FEL TEMP – [REPARATIO] in field I. – M ex – Illegible. Similar.	2.05 17.42 N	AE 3	„	Con- stantius II	350-361	8942/57
2045	D N CON[STAN- TIVS P F AVG] Similar.	[FEL] TEMP – REP[ARATIO] in field I. – M ex – Illegible. Similar.	1.88 / S	AE 3 / AE 4	„	Con- stantius II	350-361	8942/58 Broken.

Cat.	Obverse	Reverse	Wt. Size Axis	Denom.	Ref. RIC / Mint	Ruller	Date - century	Vim. Coll.
2046	D N CONSTAN- [TIVS P F] AVG Similar.	[FEL] TEMP – REP[ARATIO] in field l. – M ex – Illegible. Similar.	1.58 18.02 S	AE 3	„	Con- stantius II	350-361	8942/59 Broken.
2047	D N CONSTAN- [TIVS P F AVG] Similar.	[FEL] TEMP RE- PARA[TIO] in field l. – M ex – Illegible. Similar.	1.57 14.75 N	AE 4	„	Con- stantius II	350-361	8942/60
2048	[D N CONSTAN]- TIVS P F AVG Similar.	[FEL TEMP] – REPARATIO in field l. –II ex – Illegible. Similar.	2.53 17.30 S	AE 3	„	Con- stantius II	350-361	8942/61
2049	[D N CONSTAN]- TIVS P F [AVG] Similar.	[FEL TEMP] – [REPARATIO in field l. – •S•* ex – Illegible. Similar.	3,54 17,74 S	AE 3	„	Con- stantius II	350-361	8942/62
2050	D N CONSTAN- TIVS P F [AVG] Similar.	SPES REI – PVBLICE ex – Illegible. Emp. helm. and in military dress stg. l., hld. globe and spear.	2,42 15,96 N	AE 4	„	Con- stantius II	355-361	8942/63
2051	[D N CONSTAN- TIVS] P F AVG Similar.	SPES REI – [PVBLICE] ex – Illegible. Similar.	1.79 / N	AE 3 / AE 4	„	Con- stantius II	355-361	8942/64 Broken.
2052	DN CONSTANTINVS IVN NOB C Bust dr. cuir. r., head bare.	[FEL TEMP] -REPARATIO ex - [.]SIS Falling horseman.	2,64 17,87 NE	AE 3	RIC VIII, p. 375, no. 351. Mint of Siscia	Con- stantius Gallus	351-355	8942/65
2053	DN CONSTANTINVS IVN NOB C Similar.	[FEL] TEMP -REPARATIO ex - [.]SIS Similar.	2.07 18.07 N	AE 3	RIC VIII, p. 375, no. 351. Mint of Siscia	Con- stantius Gallus	351-355	8942/66
2054	DN CONSTANTI-VS NOB CAES Similar.	FEL TEMP – REPARATIO in field l. – E ex – SMTS Similar.	3,22 16,32 N	AE 4	RIC VIII, p. 419, no. 191. Mint of Thessa- lonica	Con- stantius Gallus	351-354	8942/67



Cat.	Obverse	Reverse	Wt. Size Axis	Denom.	Ref. RIC / Mint	Ruller	Date - century	Vim. Coll.
2055	DN CONSTANTI-VS NOB CAES Similar.	FEL TEMP – REPARATIO in field I. – E ex – SMTS Similar.	2,66 20,03 N	AE 3	RIC VIII, p. 419, no. 191. Mint of Thessa- lonica	Con- stantius Gallus	351-354	8942/68
2056	DN CONSTANTI-VS NOB CAES Similar.	FEL TEMP – REPARATIO in field I. – E ex – SMTS Similar.	2,01 17,54 N	AE 3	RIC VIII, p. 419, no. 191. Mint of Thessa- lonica	Con- stantius Gallus	351-354	8942/69
2057	D N CONSTANTI-VS NOB CAES Similar.	FEL TEMP REPARATIO in field I. – E ex – SMTS Similar.	1,79 18,29 S	AE 3	RIC VIII, p. 419, no. 191. Mint of Thessa- lonica	Con- stantius Gallus	351-354	8942/70
2058	D N CONSTANTI-VS NOB CAES Similar	[FEL TEMP] -REPARATIO ex – Illegible. Similar.	2.13 16.60 N	AE 4	Without reference Mint unknown	Con- stantius Gallus	351-354	8942/71
2059	D N CL IVL- IANVS N C Bust dr. cuir. r., head bare.	FEL TEMP -REPARATIO ex – R(wreath)S Similar.	2,58 18,88 S	AE 3	RIC VIII, p. 278, no. 311. Mint of Rome	Julian II	355-361	8942/72
2060	D N CL IVLIAN- VS NOB C Similar.	FEL TEMP REPARATIO in field I. - M ex – ASIS Similar.	2,38 17,84 N	AE 3	RIC VIII, p. 377, no. 378. Mint of Siscia	Julian II	355-361	8942/73
2061	D N IVLIAN-VS NOB C Similar.	FEL TEMP – REPARATIO in field I. - M ex – ASIRM Similar.	2,11 16,62 N	AE 4	RIC VIII, p. 390, no. 72. Mint of Sirmium	Julian II	355-361	8942/74
2062	D N IVLIA-NVS NOB C Similar.	SPES REI – PVBLICE ex – BSIRM Emp. helm. and in military dress stg. l., hld. globe and spear.	2,14 17,37 N	AE 3	RIC VIII, p. 390, no. 81. Mint of Sirmium	Julian II	355-361	8942/75
2063	D N CL IVLIAN- VS NOB CAES Similar.	FEL TEMP REPARATIO in field I. - M ex – SMTSE Falling horseman.	2,49 16,48 SE	AE 4	RIC VIII, p. 421, no. 209. Mint of Tessalonica	Julian II	355-361	8942/76

Cat.	Obverse	Reverse	Wt. Size Axis	Denom.	Ref. RIC / Mint	Ruller	Date - century	Vim. Coll.
2064	[...]ANVS NOB CAES Similar.	[FEL] TEMP – REPARATIO in field I. - M ex – Illegible. Similar.	3.03 16.07 N	AE 4	Without reference Mint unknown	Julian II	355-361	8942/77
2065	D N IVLIA-NVS NOB C Similar.	[FEL TEMP] – REPARATIO in field I. - M ex – Illegible. Similar.	2,30 17,30 N	AE 3	”	Julian II	355-361	8942/78
2066	[D N IV]LI[A] NVS NOB CAES in field I. M Similar.	Illegible. Similar.	2.18 16.62 N	AE 4	”	Julian II	355-361	8942/79 Broken.
2067	D N CL IVL- IANVS NOB CAES Similar.	[FEL] TEMP – [REPARATIO] in field I. - •M• ex – Illegible. Similar.	1.52 15.85 N	AE 4	”	Julian II	355-361	8942/80
2068	D N CL IVL[...] Similar.	[SPES REI] – PVBLICE ex – Illegible. Emp. helm. and in military dress stg. I., hld. globe and spear.	2.32 15.34 N	AE 4	”	Julian II	355-361	8942/81
2069	D N IVLIA-NVS NOB C Similar.	SPES REI – PVBLICE ex – Illegible. Similar.	2.27 16.57 S	AE 4	”	Julian II	355-361	8942/82
2070	Illegible. Bust dr. cuir. r., head bare.	[SPES] REI – PVBL[ICE] ex – Illegible. Similar.	2.07 16.41 S	AE 4	”	Con- stantius Gallus or Julian II (?)	351-354 or 355-361 (?)	8942/83
2071	Illegible. Similar.	[SPES REI] – PVBLICE ex – Illegible. Similar.	2.00 17.21 S	AE 3	”	Con- stantius Gallus or Julian II (?)	351-354 or 355-361 (?)	8942/84
2072	Illegible. Similar.	[SPES] REI – PVB[LICE] ex – Illegible. Similar.	1.91 17.00 N	AE 3	”	Con- stantius Gallus or Julian II (?)	351-354 or 355-361 (?)	8942/85 Broken.

Cat.	Obverse	Reverse	Wt. Size Axis	Denom.	Ref. RIC / Mint	Ruller	Date - century	Vim. Coll.
2073	Illegible. Similar.	Illegible. Similar.	1,40 14,99 S	AE 4	„	Con- stantius Gallus or Julian II (?)	351-354 or 355-361 (?)	8942/86 Broken.

**MINI HOARD IV-V c. (8 psc.)**

**G – 3904**

Cat.	Obverse	Reverse	Wt. Size Axis	Denom.	Ref. RIC / Mint	Ruller	Date - century	Vim. Coll.
2074	CONSTANTI- NVS MAX AVG Bust dr. cuir. r., head diad.	GLOR-IA EXERC-ITVS ex – BSIS semicircle dot <i>Gloria exercitus</i> type with one standard.	1,70 16,56 S	F	VII, p. 458, no. 252 or p. 459, no. 261 but dif. mint mark. Mint of Siscia	Con- stantine I	335-336 or 337 (?)	11135/1
2075	CONSTANTINVS IVN NOB C Bust dr. cuir. l., head diad.	PROVIDEN- TIAE CAESS ex – ESIS wreath Camp gate, two turrets, star above.	3,30 18,45 S	F	VII, p. 448, no. 194. Mint of Siscia	Con- stantine II	325	11135/2
2076	Illegible. Bust r.	Illegible. <i>Gloria romanorum</i> type - Emp. adv. r., with r. hand dragging captive and hld. <i>labrum</i> in l.	2,79 17,42 S	AE 3	Without reference Mint unknown	Valenti- nian I or Valens (?)	364-375 or 364- 378 (?)	11135/3 Broken.
2077	Illegible. Bust r.	Illegible. Similar.	2,02 17,35 N	AE 3	„	Valenti- nian I or Valens (?)	364-375 or 364- 378 (?)	11135/4
2078	D N VALENTINIANVS P F AVG Bust dr. cuir. l., head diad.	SALVS REI- PVBLICAE in field l. – Chi- Rho ex – Illegible. Victory adv. l., carrying trophy over shoulder and dragging captive.	0,93 13,91 N	AE 4	„	Valenti- nian II	375-392	11135/5

Cat.	Obverse	Reverse	Wt. Size Axis	Denom.	Ref. RIC / Mint	Ruller	Date - century	Vim. Coll.
2079	D N [TH] EO[DOSI]VS P F AVG Bust dr. r., head diad.	No legend. ex – Illegible. Kross in wreath.	0,99 13,85 S	AE 4	„	Theodo- sius II	408-450	11135/6
2080	Illegible. Bust r. (?)	Illegible. Worn.	1,68 13,40 /	AE 4	„	?	end of the IV c. or begin- ning of the V c.	11135/7

**MINI HOARD IV-V c. (9 pcs.)**

G – 4736

Cat.	Obverse	Reverse	Wt. Size Axis	Denom.	Ref. RIC / Mint	Ruller	Date - century	Vim. Coll.
2081	D N [...] P F AVG Bust dr. cuir. r., head diad.	GLO[RIA EXERC]ITVS ex – SMNA <i>Gloria exercitus</i> type with one standard.	1,41 15,11 N	AE 4	Without reference Mint of Nicomedia.	Con- stanti- nus II (?)	335-340 (?)	11792/1
2082	[...]JENTI-NI[...] Bust r., head diad.	Illegible. Worn.	1,55 / /	AE 3 / AE 4	Without reference Mint unknown	Valenti- nian I	364-375	11792/2 Fra- gment of the coin.
2083	Illegible. Bust r.	Illegible. Worn.	1,46 14,28 /	AE4	„	?	2/2 IV c.	11792/3
2084	Illegible. Worn.	Illegible. Worn.	0,87 14,80 /	AE 4	„	?	2/2 IV c.	11792/4 Broken.
2085	Illegible. Worn.	Illegible. Worn.	0,92 15,40 /	AE 4	„	?	2/2 IV c.	11792/5 Broken.
2086	Illegible. Worn.	Illegible. Worn.	1,43 13,40 /	AE 4	„	?	2/2 IV c.	11792/6
2087	Illegible. Worn.	Illegible. Worn.	1,39 12,36 /	AE 4	„	?	2/2 IV c.	11792/7
2088	Illegible. Worn.	Illegible. Worn.	1,05 11,06 /	AE 4	„	?	end of the 4. c. or begin- ning of the 5. c.	11792/8

2089	Illegible. Worn.	Illegible. Worn.	0,81 11,05 /	AE 4	„	?	end of the 4. c. or begi- ning of the 5. c.	11792/9
------	---------------------	---------------------	--------------------	------	---	---	---	---------

**HOARD IV-V c. (49 psc.)  
Leveling**

Cat.	Obverse	Reverse	Wt. Size Axis	Denom.	Ref. RIC / Mint	Ruller	Date - century	Vim. Coll.
2090	[CONSTANTIN] VS IVN NOB C Bust dr., cuir., r., head diad. (perls).	[GLOR-IA] EXER-CITVS ex - Illegible. <i>Gloria exercitus</i> type with two standards.	0,66 16,00 S	F	Without reference Mint unknown	Con- stantine II	330-333	5220/1 Frag- ment of the coin.
2091	Illegible. Bust r.	Illegible. <i>Gloria exercitus</i> type with one standard.	1,30 14,64 S	F	“	Con- stantine II or Con- stantius II (?)	335-340	5220/2
2092	Illegible. Bust dr. cuir. r., head diad. (pearl.).	Illegible. Figure (?) stg. 1.	1,82 16,61 N	AE 3	“	Valen- tinian I	364-375	5220/3
2093	Illegible. Similar.	Illegible. Figure (?) stg. 1., hld. spear.	1,77 13,52 N	AE 3	“	Valen- tinian I	364-375	5220/4
2094	D N VALENTINIANVS P F AVG Bust dr. cuir. r., head diad. (pearl.).	VOT X MVLTV XX in wreath. ex – SMHB	1,16 13,29 S	AE 4	IX, p. 196, no. 19(b); Mint of Heraclea	Valenti- nian II	378-383	5220/5
2095	D N THEODO- SIVS P F AVG Bust dr. cuir. r., head diad. (pearl.).	SALVS REI- PVBLICAE ex - SMKA Victory adv. 1., carrying trophy over s. and dragging captive.	0,89 13,37 N	AE 4	IX, p. 246, no. 26(b). Mint of Cyzicus	Theodo- sius I	388-392	5220/6
2096	D N THEODO- [SIVS P F AVG] Similar.	[SALVS REI]- PVBLICAE ex – Illegible. Similar.	1,46 15,45 S	AE 4	Without reference Mint unknown	Theodo- sius I	388-392	5220/7
2097	D N ARCADIVS P F AVG Bust dr. r., head diad. (pearl.).	SALVS REI- PVBLICAE ex – Illegible. Similar.	1,03 13,90 N	AE 4	“	Arca- dius	383-408	5220/8

Cat.	Obverse	Reverse	Wt. Size Axis	Denom.	Ref. RIC / Mint	Ruller	Date - century	Vim. Coll.
2098	D N ARCADIVS P F AVG Similar.	VOT V in wreath. ex – Illegible.	0,89 12,12 N	AE 4	“	Arca- dius	383-408	5220/9 Broken.
2099	[D N] HONO[RIVS P F AVG] Bust dr. r., head diad. (pearl.).	Illegible. Figure (?) stg.	1,10 11,02 N	AE 4	“	Hono- rius	393-423	5220/10
2100	D N THEODO- SIVS P F AVG Bust dr. r., head diad. (pearl.).	GLORI-A ROMA-NORVM Honorius and Theodosius II stg. facing, heads to one another, each hld. spear and resting hand on shield.	1,42 16,35 S	AE 4	X, p. 271, no. 404. Mint of Cyzicus	Theodo- sius II	408-423	5220/11
2101	D N THE[ODO- SIVS P F AVG] Similar.	No legend. ex – Illegible. Cross in wreath.	0,72 11,20 S	AE 4	Without reference Mint unknown	Theodo- sius II	408-450	5220/12
2102	D N THEODO- [SIVS P F AVG] Similar.	Illegible. Figure (?) stg.	1,37 13,44 N	AE 4	“	Theodo- sius II	408-450	5220/13
2103	D N THEODO- [SIVS P F AVG] Similar. Star in field l.	Illegible. Worn.	2,16 14,78 /	AE 4	“	Theodo- sius II	408-450	5220/14
2104	D N THEODO- SIVS [P F AVG] Similar	Illegible. Figure (?) adv. l.	1,25 12,61 S	AE 4	“	Theodo- sius II	408-450	5220/15
2105	Illegible. Bust r.	Illegible. Worn.	1,98 13,36 /	AE 4	“	Theodo- sius II (?)	408-450	5220/16
2106	D N THEODO- [SIVS P F AVG] Worn.	Illegible. Figure (?) stg. l.	1,25 14,71 NW	AE 4	“	Theodo- sius I or II (?)	388-392 or 408-450 (?)	5220/17
2107	Illegible. Bust r.	Illegible. ex – ANT Worn.	1,73 15,17 N	AE 4	Without reference Mint of Antioch	?	end of the IV c. or begin- ning of the V c.	5220/18
2108	Illegible. Bust r.	Illegible. <i>Salus rei publicae</i> type.	1,34 11,09 S	AE 4	Without reference Mint unknown	?	“	5220/19

Cat.	Obverse	Reverse	Wt. Size Axis	Denom.	Ref. RIC / Mint	Ruller	Date - century	Vim. Coll.
2109	Illegible. Bust r.	Illegible. Worn.	1,21 13,03 /	AE 4	“	?	“	5220/20
2110- 2132	Illegible. Worn.	Illegible. Worn.	average wt. 1,31	AE 3 / AE 4	“	?	“	5220/21- 43 (23 pcs.)
2133- 2138	Illegible. Worn.	Illegible. Worn.	/	AE 3 / AE 4	“	?	“	5220/44- 49 (6 pcs.) Frag- ments of coins.

### ROMAN IMPERIAL COINAGE UNDETERMINATE COINS

AR

Cat.	Obverse	Reverse	Wt. Size Axis	Denom.	Position of find	Date	Vim. Coll.
2139	Illegible. Head laur. r.	Illegible. Female figure (?) stg. l.	2,90 18,12 S	D	Craft center pit 3	Flavian dynasty (?)	11281
2140	[...] GER DAC [...] Head laur. r.	Illegible. Worn.	3,07 19,83 /	D	Trench 332	Trajan (?)	8594/1 NP
2141	Illegible. Head r.	P M TR P VI [...] Aequitas stg. l., hld. scales and cornucopiae.	2,10 18,83 N	D	Trench 51	Com- mod (?)	432
2142	Illegible. Head laur. r.	Illegible. Worn.	0,70 / /	D	Trench 69	2 c.	970 Fragment of the coin.
2143	Illegible. Worn.	Illegible. Worn.	2,95 19,70 /	D	Trench 332	1-3 c.	8594/2 NP
2144	Illegible. Female bust dr. r.	IVN[...] Juno stg. l., peacock l.	1,31 / N	D	Trench 353	“	10039 Fragment of coin
2145	Illegible. Worn.	Illegible. Worn.	2,87 19,24 /	D	Trench 332	“	8594/3 NP
2146	Illegible. Worn.	Illegible. Worn.	3,18 18,54 /	D	Trench 332	“	8594/4 NP
2147	Illegible. Head r.	Illegible. Worn.	2,40 16,95 /	D	Trench 336	“	8881/3

Cat.	Obverse	Reverse	Wt. Size Axis	Denom.	Position of find	Date	Vim. Coll.
2148	Illegible. Worn.	Illegible. Worn.	2,74 18,16 /	D	Trench 325	“	7255
2149	Illegible. Worn.	Illegible. Worn.	2,05 17,48 /	D	Trench 343	“	8969 NP
2150	Illegible. Worn.	Illegible. Figure (?) stg.	2,03 17,85 /	D	Trench 355	“	9824 Broken. NP
2151	Illegible. Worn.	Illegible. Worn.	1,66 16,77 /	D	G – 3610	“	10842
2152	Illegible. Worn.	Illegible. Worn.	1,51 14,92 /	D	Tench 340	“	10416
2153	/	/	0,58 / /	D	Sector II	“	2020 Fragment of the coin.
2154	/	/	0,69 / /	D	Sector II	“	2029 Fragment of the coin.
2155	Illegible. Bust r., head rad.	Illegible. Figure (?) stg. I.	3,13 24,65 N	Ant	Trench 218	3 c. Aemil- ian (?)	3153
2156	Illegible. Head rad. r.	Illegible. Worn.	1,93 17,39 /	Ant	G – 3982	3 c. Gal- lienus (?)	11204
2157	Illegible. Head rad. r.	Illegible. Worn.	3,48 19,06 /	Ant	Trench 135	3 c. Claudi- us Gothi- cus (?)	7911 NP
2158	Illegible. Head rad. r.	Illegible. Worn.	2,45 17,25 /	Ant	Trench 446	“	13462
2159	Illegible. Head rad. r.	Illegible. Worn.	1,17 / /	Ant	G – 3215	“	9692 Broken.
2160	Illegible. Head rad. r.	Illegible. Worn.	3,37 22,60 /	Ant	Trench 135	3 c. Aurelia- nus (?)	1778
2161	Illegible. Head rad. r.	Illegible. Two figures stg. vis- à-vis.	3,15 20,94 S	Ant	Trench 52	“	463



Cat.	Obverse	Reverse	Wt. Size Axis	Denom.	Position of find	Date	Vim. Coll.
2162	Illegible. Bust r., head rad.	Illegible. Two figures (?).	3,06 23,06 S	Ant	Trench 199	“	2860
2163	Illegible. Bust r.	Illegible. Sol (?) in spread quadriga.	1,50 15,58 N	Ant	G – 2585	3 c. Probus (?)	7139 Broken.
2164	Illegible. Bust r.	Illegible. Worn.	3,05 19,51 /	Ant	G – 4532	3 c.	11593 NP
2165	Illegible. Bust r., head rad.	Illegible. Worn.	3,04 19,12 /	Ant	Squ. 22	“	12727 NP
2166	Illegible. Worn.	Illegible. Stag (?) r.	2,31 19,64 /	Ant	G – 4873	“	11873 Broken. NP
2167	Illegible. Head rad. r.	Illegible. Figure stg. l.	2,11 22,49 NE	Ant	G – 375	“	1864 Broken.
2168	Illegible. Bust dr. r. on crescent.	Illegible. Female figure (?) stg. l.	2,09 17,17 S	Ant	Trench 441	“	13350
2169	Illegible. Worn.	Illegible. Female figure (?) stg.	1,28 / /	Ant	Trench 361	“	10383 NP
2170	Illegible. Worn.	Illegible. Male figure (?) adv. l.	1,18 / /	Ant	G – 4641	“	11681 Broken. NP
2171	Illegible. Head r.	Illegible. Figure (?) stg. l.	1,15 / N	Ant	Trench 395	“	11883 Fragment of coin.
2172	Illegible. Worn.	Illegible. Worn.	0,96 17,93 /	Ant.	G – 5573	“	13398 Broken.
2173	Illegible. Worn.	Illegible. Worn.	2,91 23,04 /	Ant	Trench 186	2/2 3 c.	2482
2174	Illegible. Bust r., head rad.	Illegible. Figure (?) stg.	2,79 18,17 N	Ant.	G – 151	“	607
2175	Illegible. Head rad. r.	Illegible. Figure (?) stg.	2,34 19,11 S	Ant	G – 4602	“	11651 Broken. NP
2176	Illegible. Bust r., head rad.	Illegible. Worn.	2,22 20,06 /	Ant	G – 3176	“	9339 NP
2177	Illegible. Head rad. r.	Illegible. Female figure (?) stg. l.	1,92 19,62 S	Ant	Squ. 28	“	12501 NP

Cat.	Obverse	Reverse	Wt. Size Axis	Denom.	Position of find	Date	Vim. Coll.
2178	Illegible. Bust dr. r., head rad.	Illegible. Female figure (?) stg.	1,83 / S	Ant	Trench 418	“	12915/3 Broken.
2179	Illegible. Bust r.	Illegible. Worn.	1,19 / /	Ant	G – 2781	“	7773/1 Fragment of the coin.
2180	Illegible. Bust r.	Illegible. Worn.	0,93 / /	Ant	G – 5244	“	12479/2 Broken. NP

## Suberats

Cat.	Obverse	Reverse	Wt. Size Axis	Denom.	Position of find	Date - century	Vim. Coll.
2181	Illegible. Head r.	Illegible. Worn.	1,75 16,68 /	D – S	Leveling	3 c. Sep- timius Severus (?)	11220 NP
2182	Illegible. Head r.	TR P [...] – COS II P P Figure (?) stg. l.	3,12 19,57 N	D – S	Trench 159	3 c. Severan dynasty.	4933 NP
2183	Illegible. Bust r.	Illegible. Figure (?) stg. l.	2,42 17,12 S	D – S	Trench 159	3 c. Woman from the Severan dynasty.	2101
2184	Illegible. Bust r.	Illegible. Figure (?) std. l.	2,17 18,32 S	D – S	Trench 317	3 c. Severan dynasty.	6802 NP
2185	Illegible. Worn.	Illegible. Female figure (?) stg. l.	2,39 17,17 /	D – S	Trench 340	“	9204 NP
2186	Illegible. Head r.	Illegible. Worn.	2,58 19,05 /	D – S	Craft center	3 c.	11559 NP
2187	Illegible. Bust r.	Illegible. Worn.	2,30 18,54 /	D – S	Trench 359	“	10323 NP

## AE

Cat.	Obverse	Reverse	Wt. Size Axis	Denom.	Position of find	Date	Vim. Coll.
2188	Illegible. Head l.	Illegible. Worn.	8,89 29,91 /	Dp/As	Trench 355	1 c. Augustus (?)	9853 NP
2189	Illegible. Head l.	Illegible. Worn.	8,48 25,88 /	Dp/As	G1 – 540	“	6063 NP
2190	Illegible. Head l.	Illegible. Worn.	7,80 26,46 /	Dp/As	G1 – 779	”	8609 NP
2191	Illegible. Head l.	Illegible. Worn.	7,73 28,26 /	Dp/As	G – 2705	“	7484
2192	Illegible. Head l.	Illegible. Worn.	7,32 26,12 /	Dp/As	G1 – 240	“	2924
2193	Illegible. Head l.	Illegible. Worn.	6,42 27,91 /	Dp/As	G – 877	“	2993 Perforated.
2194	Illegible. Head l.	Illegible. Worn.	7,45 28,12 /	Dp/As	Trench 180	1 c. Tiberius (?)	2527
2195	Illegible. Head l.	[...]VS CA[...] Head l.	5,77 23,96 N	Dp/As	G – 342	1 c. Tiberius -Drusus (?)	1629 Perforated.
2196	Illegible. Head l.	Illegible. Worn.	4,37 27,48 /	Dp/As	Trench 182	1 c. Agrippa (?)	2672 Perforated.
2197	Illegible. Head l.	Illegible. Worn.	9,11 28,25 /	Dp/As	G – 2870	1 c. Claudius (?)	8127 NP
2198	Illegible. Head l.	Illegible. Worn.	8,59 30,18 /	Dp/As	Trench 317	“	7031 NP
2199	Illegible. Head l.	Illegible. Worn.	6,80 28,38 /	Dp/As	Trench 290	“	4632 NP
2200	Illegible. Head rad. r.	Illegible. Worn.	6,05 25,26 /	Dp/As	Trench 39	“	309
2201	Illegible. Head l.	Illegible. Worn.	9,25 25,96 /	Dp/As	G1 – 407	1 c. Nero (?)	4858 NP
2202	Illegible. Head r.	Illegible. Figure (?) stg. l.	7,64 26,26 N	Dp/As	G1 – 890	“	9718 NP

Cat.	Obverse	Reverse	Wt. Size Axis	Denom.	Position of find	Date	Vim. Coll.
2203	Illegible. Head r.	Illegible. Temple (?).	3,80 24,90 W	Dp/As	G – 2836	“	8057 Broken. NP
2204	[...] CAES [...] Head l.	Illegible. Worn.	11,53 29,21 /	Dp/As	Trench 289	1 c. Julio- Claudian dynasty (?)	4290 Perfo- rated. NP
2205	Illegible. Head r.	Illegible. Worn.	10,27 28,40 /	Dp/As	G1 – 809	„	9512
2206	Illegible. Head l.	Illegible. Worn.	9,89 29,20 /	Dp/As	Sector IA	„	1757
2207	Illegible. Head l.	Illegible. Worn.	9,79 26,85 /	Dp/As	Trench 326	„	8035
2208	Illegible. Head l.	Illegible. Worn.	9,66 29,88 /	Dp/As	Trench 290	„	5724 NP
2209	Illegible. Head r.	Illegible. Worn.	9,47 27,33 /	Dp/As	G – 2422		6758 NP
2210	Illegible. Head l.	Illegible. Worn.	9,42 28,48 /	Dp/As	Trench 291	„	4393
2211	Illegible. Head r.	Illegible. S C in center.	9,31 26,17 S	Dp/As	G1 – 633	„	7443 Perfo- rated.
2212	Illegible. Head l.	Illegible. Worn.	9,21 28,40 /	Dp/As	G – 2512	„	6963 NP
2213	Illegible. Head l.	Illegible. Worn.	9,15 27,03 /	Dp/As	Sector II	„	3894
2214	Illegible. Head bare l.	Illegible. Worn.	9,06 28,45 /	Dp/As	G – 2420	„	6755 NP
2215	Illegible. Head l.	Illegible. Worn.	9,04 24,92 /	Dp/As	Trench 154	„	1811
2216	Illegible. Head r.	Illegible. Worn.	8,98 25,19 /	Dp/As	Trench 327	„	7825
2217	Illegible. Head l.	Illegible. Worn.	8,96 28,94 /	Dp/As	G – 1592	„	4780 NP

Cat.	Obverse	Reverse	Wt. Size Axis	Denom.	Position of find	Date	Vim. Coll.
2218	Illegible. Head l.	Illegible. Worn.	8,96 28,91 /	Dp/As	Sector IA	„	1666
2219	Illegible. Head l.	Illegible. Worn.	8,84 28,75 /	Dp/As	G – 1488	„	4557
2220	Illegible. Head l.	Illegible. Worn.	8,78 27,40 /	Dp/As	Trench 358	„	10758 Perforated.
2221	Illegible. Head l.	Illegible. S C Figure stg. 1. (?)	8,72 27,74 S	Dp/As	G – 4185	„	11295 NP
2222	Illegible. Head l.	Illegible. Worn.	8,70 29,08 /	Dp/As	G – 1714	„	5007 NP
2223	[...] CAES [...] Head r.	Illegible. Worn.	8,52 28,10 /	Dp/As	Leveling	„	7077/2 NP
2224	Illegible. Head l.	Illegible. Worn.	8,51 28,98 /	Dp/As	G1 – 1017	„	11152 NP
2225	Illegible. Head l.	Illegible. Worn.	8,44 24,00 /	Dp/As	G1 – 417	„	5002 NP
2226	Illegible. Head l.	Illegible. S C in center.	8,40 27,78 N	Dp/As	G1 – 87	„	1269
2227	Illegible. Head l.	Illegible. Worn.	8,32 29,36 /	Dp/As	G1 – 839	„	9272 NP
2228	Illegible. Head r.	Illegible. Worn.	8,17 28,38 /	Dp/As	G1 – 771	„	8398 NP
2229	Illegible. Head l.	Illegible. Worn.	8,16 29,60 /	Dp/As	Trench 289	„	4257 Perforated. NP
2230	Illegible. Head l.	Illegible. Worn.	8,16 28,68 /	Dp/As	G – 2302	„	6211
2231	Illegible. Head l.	Illegible. Worn.	8,09 29,07 /	Dp/As	G – 29	„	643
2232	Illegible. Head r.	Illegible. Worn.	8,08 24,90 /	Dp/As	G1 – 955	“	10378

Cat.	Obverse	Reverse	Wt. Size Axis	Denom.	Position of find	Date	Vim. Coll.
2233	Illegible. Head l.	Illegible. Worn.	8,05 28,24 /	Dp/As	G1 – 1068	„	11689 NP
2234	Illegible. Head l.	Illegible. Worn.	8,01 26,60 /	Dp/As	G – 963	„	3215
2235	Illegible. Head l.	Illegible. Worn.	7,99 31,07 /	Dp/As	Trench 353	„	9939 NP
2236	Illegible. Head l.	Illegible. Worn.	7,93 27,95 /	Dp/As	Leveling	„	6524/1
2237	Illegible. Head l.	Illegible. Worn.	7,88 27,44 /	Dp/As	Sector II	„	2268
2238	Illegible. Head r.	Illegible. Worn.	7,81 27,23 /	Dp/As	G – 3008	„	8618 NP
2239	Illegible. Head l.	Illegible. Worn.	7,76 29,40 /	Dp/As	Trench 278	„	3800
2240	Illegible. Head l.	Illegible. Worn.	7,72 27,08 /	Dp/As	Leveling	„	7076/3
2241	Illegible. Head r.	Illegible. Worn.	7,72 26,48 /	Dp/As	G – 968	„	3230
2242	Illegible. Head l.	Illegible. Figure (?) stg.	7,69 27,44 S	Dp/As	G – 3541	„	10733 Perforated.
2243	Illegible. Head l.	Illegible. Worn.	7,64 23,75 /	Dp/As	G – 3619	„	10865
2244	Illegible. Head l.	Illegible. Worn.	7,63 27,15 /	Dp/As	G1 – 93	„	1355
2245	Illegible. Head l.	Illegible. Worn.	7,54 27,26 /	Dp/As	G1 – 961	„	10685
2246	Illegible. Worn.	[...]N in laurel wreath.	7,36 27,74 /	Dp/As	G – 1679	„	4908 NP
2247	Illegible. Head r.	Illegible. Worn.	7,35 24,91 /	Dp/As	Trench 332	„	3132

Cat.	Obverse	Reverse	Wt. Size Axis	Denom.	Position of find	Date	Vim. Coll.
2248	Illegible. Head bare l.	Illegible. Worn.	7,34 28,17 /	Dp/As	G – 2539	„	6965 NP
2249	Illegible. Head l.	Illegible. Worn.	7,31 24,93 /	Dp/As	G – 4759	„	11750 NP
2250	Illegible. Head l.	Illegible. Worn.	7,29 26,30 /	Dp/As	G1 – 667	„	7407 NP
2251	Illegible. Head l.	Illegible. Worn.	7,27 28,62 /	Dp/As	Trench 60	„	571
2252	Illegible. Head l.	Illegible. Worn.	7,23 26,21 /	Dp/As	Trench 69	„	851
2253	[...] CAESAR [...] Head r.	Illegible. S C Figure (?) stg.	7,20 28,02 S	Dp/As	Trench 338	„	8670 NP
2254	[...] COS [...] Head l.	Illegible. Worn.	7,12 29,23 /	Dp/As	Trench 326	„	8036
2255	Illegible. Head l.	Illegible. Worn.	7,06 32,08 /	Dp/As	G1 – 22	„	515
2256	Illegible. Head r.	Illegible. Worn.	7,00 26,09 /	Dp/As	G1 – 969	„	10566 NP
2257	Illegible. Head r.	Illegible. Worn.	6,99 25,21 /	Dp/As	Leveling	„	6460/1 NP
2258	Illegible. Head l.	Illegible. Worn.	6,98 28,44 /	Dp/As	Leveling	„	12584 Perforated. NP
2259	Illegible. Head r.	Illegible. Worn.	6,77 28,33 /	Dp/As	Trench 338	„	9656 obv. cmk. NP
2260	Illegible. Head l.	Illegible. Worn.	6,69 28,90 /	Dp/As	G1 – 748	„	8170
2261	Illegible. Head l.	Illegible. Worn.	6,69 28,90 /	Dp/As	G1 – 545	„	6046 NP
2262	Illegible. Head l.	Illegible. Worn.	6,62 28,15 /	Dp/As	Trench 344	„	9597 obv. cmk. NP

Cat.	Obverse	Reverse	Wt. Size Axis	Denom.	Position of find	Date	Vim. Coll.
2263	Illegible. Head l.	Illegible. Worn.	6,43 27,93 /	Dp/As	Trench 338	„	9703 Perfo- rated.
2264	Illegible. Head r.	Illegible. Worn.	6,40 27,52 /	Dp/As	G – 2703	„	7483 Broken.
2265	Illegible. Head l.	Illegible. Worn.	6,40 25,73 /	Dp/As	G – 2319	„	6223
2266	Illegible. Head l.	Illegible. Worn.	6,22 26,73 /	Dp/As	G – 1827	„	5179 Perfo- rated. NP
2267	Illegible. Head l.	Illegible. Worn.	6,21 25,45 /	Dp/As	Trench 309	„	5412 NP
2268	Illegible. Head l.	Illegible. Worn.	6,18 27,76 /	Dp/As	G1 – 51	„	813
2269	Illegible. Head l.	Illegible. Worn.	6,15 27,43 /	Dp/As	G1 – 677	„	7745 NP
2270	Illegible. Head r.	Illegible. Altar (?).	5,98 27,54 /	Dp/As	Trench 172	„	2185
2271	Illegible. Head l.	Illegible. Worn.	5,78 23,62 /	Dp/As	G1 – 484	„	5804 NP
2272	Illegible. Head l.	Illegible. Worn.	5,61 26,67 /	Dp/As	Sector II	„	2059
2273	Illegible. Head l.	Illegible. Worn.	5,55 28,96 /	Dp/As	G – 1915	„	5342 NP
2274	Illegible. Head l.	Illegible. Figure (?) stg. l.	5,22 27,78 S	Dp/As	G1 – 211	„	2688
2275	Illegible. Head l.	Illegible. Worn.	5,15 25,83 /	Dp/As	G1 – 724	„	7869 Broken.
2276	Illegible. Head l.	Illegible. S C Figure (?) stg.	5,02 23,90 SW	Dp/As	G – 3249	„	9572 NP
2277	Illegible. Head l.	Illegible. Worn.	2,88 27,84 /	Dp/As	Trench 289	„	4313 Broken. NP



Cat.	Obverse	Reverse	Wt. Size Axis	Denom.	Position of find	Date	Vim. Coll.
2278	Illegible. Head r.	Illegible. Figure (?) stg.	10,15 27,56 SE	Dp/As	G – 813	1 c. Vespa- sian or Titus (?)	2725
2279	Illegible. Head r.	Illegible. Worn.	9,20 27,10 /	Dp/As	Trench 358	“	10442 NP
2280	Illegible. Head r.	Illegible. Worn.	6,32 25,46 /	Dp/As	G1 – 273	“	3205
2281	[...] CAES [...] Head r.	Illegible. Worn.	6,32 25,46 /	Dp/As	Trench 324	“	6785 NP
2282	Illegible. Head r.	Illegible. Worn.	9,04 27,19 /	Dp/As	G1 – 688	1 c. Domitian (?)	7499
2283	Illegible. Head r.	Illegible. Worn.	7,44 26,68 /	Dp/As	Trench 159	“	4359 NP
2284	Illegible. Head r.	Illegible. Worn.	7,36 27,13 /	Dp/As	Trench 328	“	7201/1 NP Perfo- rated
2285	Illegible. Head r.	Illegible. Worn.	7,19 26,05 /	Dp/As	Leveling	“	7093/4 NP
2286	Illegible. Head r.	Illegible. Worn.	6,70 28,15 /	Dp/As	Trench 320	“	6598 NP
2287	Illegible. Head r.	Illegible. Worn.	4,27 29,06 /	Dp/As	Trench 328	“	7440 Broken.
2288	Illegible. Head rad. r.	Illegible. Worn.	8,48 29,14 /	Dp	G1 – 662	1 c. Nerva (?)	7364
2289	Illegible. Head r.	Illegible. Worn.	8,63 26,78 /	Dp/As	Trench 291	“	4684 NP
2290	Illegible. Head r.	Illegible. Figure (?) std. l.	7,27 26,61 S	Dp/As	G1 – 424	“	5341/2
2291	Illegible. Head l.	Illegible. Worn.	11,63 26,82 /	Dp/As	G1 – 1067	1 c.	11677 NP
2292	Illegible. Head r.	Illegible. Figure (?) stg.	9,48 28,32 N	Dp/As	G1 – 792	“	9454 NP

Cat.	Obverse	Reverse	Wt. Size Axis	Denom.	Position of find	Date	Vim. Coll.
2293	Illegible. Worn.	Illegible. Worn.	9,08 28,71 /	Dp/As	From deposed soil.	“	6577/1 NP
2294	Illegible. Head r.	Illegible. Worn.	8,80 30,44 /	Dp/As	G1 – 19	“	6357 NP
2295	Illegible. Head r.	Illegible. Worn.	8,37 28,24 /	Dp/As	Leveling	“	6524/2 NP
2296	Illegible. Head r.	Illegible. Worn.	8,27 28,65 /	Dp/As	Trench 340	“	8684 NP
2297	Illegible. Head r.	Illegible. Worn.	8,21 27,63 /	Dp/As	G1 – 59	“	704
2298	Illegible. Head l.	Illegible. Worn.	8,16 29,62 /	Dp/ As	Trench 36	“	313
2299	Illegible. Head r.	Illegible. Worn.	8,10 27,88 /	Dp/As	G1 – 251	“	3191
2300	Illegible. Worn.	Illegible. Worn.	8,07 29,51 /	Dp/As	G1 – 903	“	10365 NP
2301	Illegible. Head r. (?)	Illegible. Worn.	8,05 31,00 /	Dp/As	G – 2130	“	5851 NP
2302	Illegible. Head r.	Illegible. Worn.	7,99 27,24 /	Dp/As	Trench 320	“	6657 NP
2303	Illegible. Head r.	Illegible. Worn.	7,75 28,12 /	Dp/As	Trench 344	“	9223 NP
2304	Illegible. Head r. (?)	Illegible. Worn.	7,69 26,76 /	Dp/As	G – 3005	“	9452 NP
2305	Illegible. Head l.	Illegible. Worn.	7,64 29,46 /	Dp/As	Trench 292	“	4914 NP
2306	Illegible. Head r. (?)	Illegible. Worn.	7,37 27,63 /	Dp/As	G1 – 798	“	8726/1 NP
2307	Illegible. Head r.	Illegible. Worn.	7,30 28,44 /	Dp/As	G1 – 14	“	6344
2308	Illegible. Head r.	Illegible. Worn.	7,24 26,50 /	Dp/As	Trench 327	“	7822/1

Cat.	Obverse	Reverse	Wt. Size Axis	Denom.	Position of find	Date	Vim. Coll.
2309	Illegible. Head r.	Illegible. Worn.	7,11 25,29 /	Dp/As	G – 4758	“	11749 NP
2310	Illegible. Head l.	Illegible. Worn.	7,00 24,91 /	Dp/As	G1 – 1026	“	11208
2311	Illegible. Head r.	Illegible. Worn.	6,84 28,33 /	Dp/As	Sector II	“	3712
2312	Illegible. Head r.	Illegible. Worn.	6,84 28,23 /	Dp/As	G – 3319	“	9812 NP
2313	Illegible. Head r.	Illegible. Worn.	6,78 27,19 /	Dp/As	Trench 328	“	7201/2 NP
2314	Illegible. Worn.	Illegible. Worn.	6,62 27,13 /	Dp/As	Trench 359	“	10361 NP
2315	Illegible. Head r.	Illegible. Worn.	6,52 28,59 /	Dp/As	Trench 289	“	4461 NP
2316	Illegible. Head r.	Illegible. Worn.	6,36 26,88 /	Dp/As	Trench 76	“	747
2317	Illegible. Worn.	Illegible. Worn.	6,24 28,54 /	Dp/As	Trench 340	“	10262 Broken. NP
2318	Illegible. Head l.	Illegible. Worn.	6,20 28,17 /	Dp/As	Trench 291	“	4828 NP
2319	Illegible. Head r.	Illegible. Worn.	6,04 17,67 /	Dp/As	Trench 357	“	10257 NP
2320	Illegible. Head l.	Illegible. Worn.	5,99 27,52 /	Dp/As	G – 3700	“	10923
2321	Illegible. Worn.	Illegible. Worn.	5,91 30,19 /	Dp/As	G – 1523	“	4631 Broken. NP
2322	Illegible. Head l.	Illegible. Worn.	5,84 28,32 /	Dp/As	Trench 191	“	3164
2323	Illegible. Head r.	Illegible. Worn.	5,68 /	Dp/As	G – 2352	“	6574 Broken. NP
2324	Illegible. Head l. (?)	Illegible. Worn.	5,66 27,66 /	Dp/As	G1 – 644	“	7227 NP

Cat.	Obverse	Reverse	Wt. Size Axis	Denom.	Position of find	Date	Vim. Coll.
2325	Illegible. Head r.	Illegible. Worn.	5,52 26,82 /	Dp/As	Trench 357	“	10309 NP
2326	Illegible. Head r.	Illegible. Worn.	5,52 25,27 /	Dp/As	Trench 351	“	9819 NP
2327	Illegible. Worn	Illegible. Worn	4,96 26,50 /	Dp/As	G – 2435	“	6784 Perfora- tet.
2328	Illegible. Head l.	Illegible. Worn.	4,85 26,96 /	Dp/As	G – 3291	“	9738 NP
2329	Illegible. Head r.	Illegible. Worn.	4,80 22,78 /	Dp/As	Leveling	“	6561/1 rv. cmk. NP
2330	Illegible. Head r. (?)	Illegible. Worn.	4,02 24,57 /	Dp/As	G1 – 821	“	8945 Broken. NP
2331	Illegible. Worn	Illegible. Worn	3,81 27,03 /	Dp/As	G – 2341	“	6244 Broken. NP
2332	Illegible. Worn.	Illegible. Worn.	2,48 / /	Dp/As	G1 – 873	“	9475 Frag- ment of the coin. NP
2333	Illegible. Head r. (?)	Illegible. Worn.	11,24 29,08 /	Dp/As	Trench 159	2/2 1 c.	5159 NP
2334	Illegible. Head r.	Illegible. Worn.	10,81 28,28 /	Dp/As	Leveling	“	6443/3
2335	Illegible. Head r. (?)	Illegible. Worn.	9,82 27,58 /	Dp/As	G1 – 392	“	5157 NP
2336	Illegible. Head r.	Illegible. Worn.	9,30 28,53 /	Dp/As	Trench 159	“	4785
2337	Illegible. Head r.	Illegible. Worn.	8,47 27,40 /	Dp/As	G – 2301	“	6213
2338	Illegible. Head r.	Illegible. Worn.	7,62 26,94 /	Dp/As	G1 – 140	“	2025
2339	Illegible. Head r.	Illegible. Worn.	7,55 29,23 /	Dp/As	G – 4202	“	11310 Broken. NP

Cat.	Obverse	Reverse	Wt. Size Axis	Denom.	Position of find	Date	Vim. Coll.
2340	Illegible. Head r.	Illegible. Worn.	7,53 27,28 /	Dp/As	Trench 177	“	2229 Perforated.
2341	Illegible. Head r.	Illegible. Worn.	6,27 / /	Dp/As	G1 – 976	“	10604 Broken. NP
2342	Illegible. Head l.	Illegible. Worn.	5,51 28,16 /	Dp/As	G – 1812	“	5102 NP
2343	Illegible. Head r.	Illegible. Worn.	4,30 / /	Dp/As	G – 1378	“	4449 Broken.
2344	Illegible. Head r.	Illegible. Worn.	4,16 26,86 /	Dp/As	G – 1007	“	3714
2345	Illegible. Head r.	Illegible. Worn.	3,23 / /	Dp/As	G1 – 518	“	6014 Frag- ment of the coin.
2346	Illegible. Head r.	Illegible. Worn.	2,23 19,43 /	Quad.	Trench 342	“	9068 NP
2347	Illegible. Worn.	Illegible. Worn.	11,22 27,66 /	Dp/As	G – 4871	end of the 1 c. or begin- ning of the 2 c.	11871 NP
2348	Illegible. Head r. (?)	Illegible. Worn.	10,24 27,11 /	Dp/As	Trench 340	1-2 c.	12115
2349	Illegible. Head r.	Illegible. Worn.	1,33 15,10 /	Quad.	Trench 399	“	12268 Perforated.
2350	Illegible. Head r.	Illegible. Worn.	23,48 31,00 /	S	G – 1692	2 c. Trajan (?)	4971a NP
2351	Illegible. Head rad. r.	Illegible. Worn.	10,35 26,57 /	Dp	G1 – 724	“	7872 NP
2352	Illegible. Head r.	Illegible. Worn.	10,82 27,30 /	Dp/As	Trench 338	“	9519 NP
2353	Illegible. Bust r.	Illegible. Worn.	10,17 27,69 /	Dp/As	G – 913	“	3075

Cat.	Obverse	Reverse	Wt. Size Axis	Denom.	Position of find	Date	Vim. Coll.
2354	Illegible. Head r.	Illegible. Worn.	10,05 26,15 /	Dp/As	G – 5261	“	12520 NP
2355	Illegible. Bust r.	Illegible. Worn.	8,92 27,82 /	Dp/As	Trench 324	“	6786 NP
2356	Illegible. Head l.	Illegible. Worn.	8,72 6,85 /	Dp/As	Leveling	“	6561/3
2357	Illegible. Head r.	Illegible. Worn.	8,70 26,75 /	Dp/As	G1 – 878	“	9525 NP
2358	Illegible. Head r.	Illegible. Worn.	8,69 24,62 /	Dp/As	G – 4983	“	12158 NP
2359	Illegible. Head r.	Illegible. Worn.	8,56 26,91 /	Dp/As	G1 – 785	“	8617 NP
2360	Illegible. Head r.	Illegible. Worn.	7,70 27,63 /	Dp/As	Trench 19	“	215
2361	Illegible. Head r.	Illegible. Worn.	7,66 27,65 /	Dp/As	G1 – 642	“	7233 Broken. NP
2362	Illegible. Bust r.	Illegible. Worn.	7,59 26,56 /	Dp/As	Trench 327	“	8172 NP
2363	Illegible. Head r.	Illegible. Worn.	7,46 28,13 /	Dp/As	G1 – 1037	“	11340 NP
2364	Illegible. Head r.	Illegible. Female figure (?) stg. l.	7,40 23,96 S	Dp/As	G – 2333	“	6227
2365	Illegible. Head r.	Illegible. S C Figure (?) stg.	6,79 / S	Dp/As	G – 1831	“	5181 Broken. NP
2366	Illegible. Head r.	Illegible. Worn.	6,57 22,70 /	Dp/As	Trench 355	“	10225 NP
2367	Illegible. Bust r.	Illegible. Worn.	6,56 24,02 /	Dp/As	G – 4455	“	11512 NP
2368	Illegible. Head r.	Illegible. Worn.	5,74 24,74 /	Dp/As	G1 – 1044	“	11399 NP
2369	Illegible. Head r.	Illegible. Worn.	4,03 25,16 /	Dp/As	G1 – 1133	“	13184 Broken.

Cat.	Obverse	Reverse	Wt. Size Axis	Denom.	Position of find	Date	Vim. Coll.
2370	Illegible. Head r.	Illegible. Worn.	2,82 / /	Dp/As	Trench 324	“	7699 Frag- ment of the coin.
2371	Illegible. Head r.	Illegible. Worn.	25,02 32,05 /	S	Trench 356	2 c. Hadrian (?)	10085 NP
2372	Illegible. Head r.	Illegible. S C Figure (?) stg. l.	24,28 30,56 N	S	Trench 357	“	10185 NP
2373	Illegible. Head r.	Illegible. Worn.	22,42 34,29 /	S	Trench 264	“	3608
2374	Illegible. Head r.	Illegible. Worn.	13,63 28,16 /	Dp/As	G1 – 359	“	4578 NP
2375	Illegible. Head l.	Illegible. Female figure (?) stg. l.	12,54 26,21 S	Dp/As	G – 3514	“	10654 NP
2376	Illegible. Head r.	Illegible. Worn.	11,66 26,61 /	Dp/As	Trench 159	“	5335 NP
2377	Illegible. Head r.	Illegible. Worn.	11,17 27,00 /	Dp/As	G – 2605	“	7202 NP
2378	Illegible. Head r.	Illegible. Figure (?) stg. l.	10,12 26,21 S	Dp/As	G – 2319	“	6220 NP
2379	Illegible. Head r.	Illegible. Worn.	9,73 28,95 /	Dp/As	G1 – 777	“	8548 De- formed. NP
2380	Illegible. Head r.	Illegible. Worn.	9,63 26,78 /	Dp/As	G1 – 989	“	10712 NP
2381	Illegible. Head r.	Illegible. Worn.	9,58 28,78 /	Dp/As	G1 – 403	“	4862 NP
2382	Illegible. Head r.	Illegible. Worn.	9,33 26,54 /	Dp/As	G – 3508	“	10657
2383	Illegible. Head r.	Illegible. Worn.	9,28 25,65 /	Dp/As	G1 – 820	“	8901 NP
2384	Illegible. Head r.	Illegible. Worn.	9,28 26,54 /	Dp/As	G1 – 466	“	5660 Burned. NP

Cat.	Obverse	Reverse	Wt. Size Axis	Denom.	Position of find	Date	Vim. Coll.
2385	Illegible. Head r.	Illegible. Worn.	9,23 27,36 /	Dp/As	G – 1831	“	5182 NP
2386	Illegible. Head r.	Illegible. Worn.	9,05 26,75 /	Dp/As	G – 4843	“	11845 NP
2387	Illegible. Head r.	Illegible. Worn.	9,02 25,37 /	Dp/As	G – 2193	“	5980 NP
2388	Illegible. Head r.	Illegible. S C Figure (?) stg. r., hld. cornucopiae and sceptre (?)	8,85 25,36 S	Dp/As	G – 3659	“	10882
2389	Illegible. Head r.	Illegible. Worn.	8,73 26,76 /	Dp/As	G – 2428	“	6749 NP
2390	Illegible. Head r.	Illegible. Female figure (?) stg. l.	8,69 26,07 S	Dp/As	Trench 340	“	10371 NP
2391	Illegible. Head r.	Illegible. Worn.	8,45 28,76 /	Dp/As	G1 – 625	“	7030/1 NP
2392	Illegible. Head r.	Illegible. Worn.	8,45 29,37 /	Dp/As	G – 3510	“	10630 Broken. NP
2393	Illegible. Head l.	Illegible. Worn.	8,39 23,99 /	Dp/As	G – 949	“	3161
2394	Illegible. Head r.	Illegible. Worn.	8,36 26,92 /	Dp/As	G1 – 982	“	10629 NP
2395	Illegible. Head r.	Illegible. Female figure (?) stg. l.	8,28 29,61 S	Dp/As	G – 2736	“	7520
2396	Illegible. Head l.	Illegible. Figure (?) stg.	8,13 28,23 S	Dp/As	G – 2791	“	7795
2397	Illegible. Head r.	Illegible. S C Female figure (?) stg. l.	8,09 26,18 /	Dp/As	Trench 341	“	10339 NP
2398	Illegible. Head r.	Illegible. Female figure (?) stg. r.	8,01 26,96 N	Dp/As	Trench 357	“	10308 NP
2399	Illegible. Head r.	Illegible. Worn.	7,76 26,11 /	Dp/As	G – 2558	“	7051



Cat.	Obverse	Reverse	Wt. Size Axis	Denom.	Position of find	Date	Vim. Coll.
2400	Illegible. Head r.	Illegible. Worn.	7,64 26,62 /	Dp/As	G – 1137	“	4044 NP
2401	Illegible. Head r.	Illegible. Female figure (?) stg. l.	7,49 25,97 S	Dp/As	G – 5425	“	12883
2402	Illegible. Bust r.	Illegible. Worn.	6,93 27,41 /	Dp/As	G1 – 623	“	6997 NP
2403	Illegible. Head r.	Illegible. Worn.	6,86 26,26 /	Dp/As	Trench 353	“	9838 NP
2404	Illegible. Head l.	Illegible. Worn.	6,59 27,57 /	Dp/As	Leveling	“	7077/3 NP
2405	Illegible. Head r.	Illegible. Worn.	5,91 27,88 /	Dp/As	G – 2947	“	8414 NP
2406	Illegible. Head r.	Illegible. Worn.	5,52 26,82 /	Dp/As	G – 2457	“	6839 Broken. NP
2407	Illegible. Head r.	Illegible. Worn.	5,00 21,20 /	Dp/As	Trench 396	“	11964 Broken. NP
2408	Illegible. Head r.	Illegible. Worn.	3,90 /	Dp/As	G – 2939	“	8338 Broken. NP
2409	Illegible. Head r.	Illegible. Worn.	3,51 25,21 /	Dp/As	G1 – 595	“	6811 Broken. NP
2410	Illegible. Head r.	Illegible. Worn.	2,63 17,60 /	Quad.	Trench 336	“	8318 NP
2411	Illegible. Head r.	Illegible. Worn.	2,16 18,12 /	Quad.	Leveling	“	9419
2412	Illegible. Head r.	Illegible. S C Figure (?) stg.	1,73 16,83 S	Quad.	Trench 306	“	10409 NP
2413	Illegible. Head r.	Illegible. Worn.	18,33 31,82 /	S	Trench 325	2 c. An- toninus Pius (?)	7161 NP
2414	Illegible. Head r.	Illegible. Worn.	15,48 28,94 /	Dp/As	G1 – 974	“	10570 NP
2415	Illegible. Head r. (?)	Illegible. Libertas (?) stg. l., hld pileus and sceptre.	9,77 24,78 S	Dp/As	G – 3016	“	8669 NP

Cat.	Obverse	Reverse	Wt. Size Axis	Denom.	Position of find	Date	Vim. Coll.
2416	Illegible. Head r.	Illegible. S C Female figure (?) stg. l.	9,60 24,93 S	Dp/As	G – 3524	“	10683
2417	Illegible. Head r.	Illegible. Worn.	9,46 28,70 /	Dp/As	Trench 291	“	4683 NP
2418	Illegible. Head r.	Illegible. Worn.	8,97 25,07 /	Dp/As	G – 4279	“	11379 NP
2419	Illegible. Head r.	Illegible. Worn.	8,82 26,11 /	Dp/As	Leveling	“	7077/4
2420	Illegible. Head r.	Illegible. S C Female figure (?) stg.	8,67 26,18 N	Dp/As	Trench 340	“	10368 NP
2421	Illegible. Head r.	Illegible. Worn.	8,59 26,81 /	Dp/As	Trench 340	“	9733 NP
2422	Illegible. Head r.	Illegible. Worn.	8,52 24,66 /	Dp/As	Leveling	“	6456/3
2423	Illegible. Head r.	Illegible. Worn.	8,44 26,81 /	Dp/As	Trench 289	“	4554
2424	Illegible. Head r.	Illegible. Worn.	8,38 27,40 /	Dp/As	G – 4299	“	11397 NP
2425	Illegible. Head r.	Illegible. Female figure stg. l.	8,21 24,67 N	Dp/As	Trench 319	“	6727 NP
2426	Illegible. Head r.	Illegible. Worn.	7,72 25,52 /	Dp/As	G1 – 662	“	7365
2427	Illegible. Head r.	Illegible. Worn.	7,71 27,80 /	Dp/As	Trench 334	“	9617 NP
2428	Illegible. Head r.	Illegible. Worn.	7,26 26,95 /	Dp/As	Trench 328	“	8066 Broken. NP
2429	Illegible. Head r.	[...] AVGVSTI S C Salus (?) stg. l.	6,88 27,95 SE	Dp/As	G1 – 112	“	1640
2430	Illegible. Head r.	Illegible. Worn.	5,78 24,25 /	Dp/As	Trench 325	“	8370 NP
2431	Illegible. Female bust r.	Illegible. Worn.	9,32 25,44 /	Dp/As	Trench 360	2 c. Faustina I (?)	10325 NP

Cat.	Obverse	Reverse	Wt. Size Axis	Denom.	Position of find	Date	Vim. Coll.
2432	Illegible. Female bust r.	Illegible. Worn.	6,82 27,06 /	Dp/As	G – 106	“	145
2433	Illegible. Head r.	Illegible. Worn.	9,41 27,89 /	Dp/As	G – 803	2 c. Marcus Aurelius Caesar (?)	2699
2434	Illegible. Head r.	Illegible. S C Worn.	22,11 29,88 S	S	Trench 343	2 c. Marcus Aurelius (?)	8879 NP
2435	Illegible. Head r.	Illegible. Worn.	20,58 31,64 /	S	Trench 336	“	8486 NP
2436	Illegible. Head r.	Illegible. Fortuna std. l., hld. rudder and cornucopiae.	8,66 24,64 S	As	G – 4905	“	11935 NP
2437	Illegible. Head laur. r.	Illegible. Worn.	4,37 24,03 /	As	G – 1809	“	5106 NP
2438	Illegible. Head r.	Illegible. S C Providentia stg. l., pointing at globe.	15,35 28,02 NW	Dp/As	Trench 359	“	10494 NP
2439	Illegible. Head r.	Illegible. Worn.	13,14 27,57 /	Dp/As	Trench 338	“	10778
2440	Illegible. Head r.	Illegible. Worn.	10,71 24,40 /	Dp/As	G1 – 74	“	1114
2441	Illegible. Head r.	Illegible. Female figure (?) stg. l.	10,64 26,42 S	Dp/As	Trench 219	“	3186
2442	Illegible. Head rad. r.	Illegible. Worn.	10,64 24,46 /	Dp	Trench 159	“	2040/1
2443	Illegible. Head r.	Illegible. Worn.	10,39 23,73 /	Dp/As	The route of the channel.	“	12931
2444	Illegible. Head r.	Illegible. Worn.	10,14 25,95 /	Dp/As	Trench 334	“	7681 NP
2445	Illegible. Head r.	Illegible. Worn.	9,27 26,73 /	Dp/As	G – 3495	“	10571 NP

Cat.	Obverse	Reverse	Wt. Size Axis	Denom.	Position of find	Date	Vim. Coll.
2446	Illegible. Head r.	Illegible. Worn.	8,92 28,01 /	Dp/As	Trench 354	“	10053 NP
2447	Illegible. Head r.	Illegible. Worn.	8,89 26,21 /	Dp/As	G1 – 824	“	8950 NP
2448	Illegible. Head r.	Illegible. Worn.	8,83 26,07 /	Dp/As	Trench 354	“	9745 NP
2449	Illegible. Head r.	Illegible. Worn.	8,61 25,64 /	Dp/As	Trench 338	“	8770 NP
2450	Illegible. Head r.	Illegible. Female figure (?) stg. 1.	8,52 24,69 NW	Dp/As	Trench 60	“	557 Broken.
2451	Illegible. Head r.	Illegible. Worn.	8,49 28,08 /	Dp/As	G – 3797	“	10987 NP
2452	Illegible. Head r.	Illegible. Figure (?) stg. 1.	8,22 25,07 S	Dp/As	Leveling	“	12415 NP
2453	Illegible. Head r.	Illegible. Figure (?) stg. 1.	8,00 24,70 S	Dp/As	Leveling	“	7093/3 NP
2454	Illegible. Head r.	Illegible. Female figure std. 1.	7,81 28,03 NW	Dp/As	Trench 284	“	4258 NP
2455	Illegible. Head r.	Illegible. S C Figure (?) stg. 1.	7,09 25,11 S	Dp/As	G – 2591	“	7143 Frag- ment of the coin. NP
2456	Illegible. Head r.	Illegible. Worn.	5,72 / /	Dp/As	G – 4834	“	11822 Broken. NP
2457	Illegible. Head r.	Illegible. Female figure (?) stg.	5,23 23,48 N	Dp/As	G – 3680	“	10913
2458	Illegible. Head r.	Illegible. Worn.	5,05 27,62 /	Dp/As	Trench 324	“	6708 Broken.
2459	Illegible. Head r.	Illegible. Figure (?) stg. 1.	4,87 27,26 S	Dp/As	G – 2365	“	6654 NP
2460	Illegible. Head r.	Illegible. Female figure stg. 1.	4,67 25,11 S	Dp/As	G1 – 292	“	3621

Cat.	Obverse	Reverse	Wt. Size Axis	Denom.	Position of find	Date	Vim. Coll.
2461	Illegible. Bust r.	Illegible. Worn.	11,61 26,92 /	Dp/As	G1 – 309	2 c. Faustina II or Lucilla (?)	3819
2462	Illegible. Bust r.	Illegible. Worn.	11,50 27,26 /	Dp/As	Trench 159	“	5209 NP
2463	Illegible. Bust r.	Illegible. S C Female figure (?) stg. l.	10,61 29,51 S	Dp/As	G1 – 570	“	6143
2464	Illegible. Bust r.	Illegible. Female figure (?) stg.	9,66 25,86 S	Dp/As	Leveling	“	6439
2465	Illegible. Bust r.	Illegible. S C Female figure (?) stg.	9,64 24,90 S	Dp/As	Trench 304	“	5332 NP
2466	Illegible. Bust r.	Illegible. Worn.	9,21 24,56 /	Dp/As	Trench 327	“	7521
2467	Illegible. Bust r.	Illegible. Figure (?) stg. l.	9,07 25,29 S	Dp/As	Trench 289	“	4266 NP
2468	Illegible. Bust r.	Illegible. S C Female figure (?) stg.	8,09 24,08 N	Dp/As	Trench 290	“	6200
2469	Illegible. Bust r.	Illegible. Female figure (?) stg. l.	6,96 24,24 S	Dp/As	G – 493	“	2004
2470	Illegible. Bust r.	Illegible. Figure (?) stg.	6,45 24,29 S	Dp/As	Trench 159	“	4982 NP
2471	Illegible. Bust dr. r., head bare.	Illegible. Victory stg. l.	11,11 28,57 S	Dp/As	G – 2458	2 c. Commod caesar (?)	6985 NP
2472	Illegible. Head r.	Illegible. Worn.	8,56 26,41 /	Dp/As	G – 1516	“	4563 NP
2473	Illegible. Bust r.	Illegible. Worn.	8,27 23,76 /	Dp/As	Trench 201	2 c. Crispina (?)	3038
2474	Illegible. Worn.	Illegible. Worn.	25,29 31,20 /	S	Trench 340	2 c.	10335 NP

Cat.	Obverse	Reverse	Wt. Size Axis	Denom.	Position of find	Date	Vim. Coll.
2475	Illegible. Worn.	Illegible. S C Figure (?) in military dress stg. front, hld. trophy (?).	24,54 33,79 /	S	Trench 340	“	9312 NP
2476	Illegible. Worn.	Illegible. Female figure (?) stg. I.	24,51 29,52 /	S	Sector II	“	2019
2477	Illegible. Worn.	Illegible. Worn.	22,38 33,23 /	S	Trench 340	“	8784 NP
2478	Illegible. Worn.	Illegible. Worn.	21,52 30,77 /	S	Trench 335	“	8027 NP
2479	Illegible. Worn.	Illegible. Worn.	20,13 33,33 /	S	Trench 335	“	7920 NP
2480	Illegible. Bust r.	Illegible. Worn.	19,87 33,85 /	S	Leveling	“	11457/1
2481	Illegible. Head r.	Illegible. Worn.	14,89 33,52 /	S	G1 – 126	“	1902
2482	Illegible. Worn.	Illegible. Worn.	7,59 / /	S	G1 – 896	“	9798 Frag- ment of coin. Burned. NP
2483	Illegible. Head rad. r.	Illegible. Worn.	10,40 27,48 /	Dp	Trench 325	“	7151 NP
2484	Illegible. Head rad. r.	Illegible. Worn.	7,49 24,82 /	Dp	Trench 123	“	1668
2485	Illegible. Head rad. r.	Illegible S C Female figure (?) stg. I.	5,67 25,62 S	Dp	G1 – 140	“	2064
2486	Illegible. Head rad. r.	Illegible. Altar (?).	3,77 24,39 S	Dp	Trench 327	“	7693 Broken. NP
2487	Illegible. Worn.	Illegible. Worn.	10,47 27,74 /	As	Trench 340	“	9521 NP
2488	Illegible. Worn.	Illegible. Worn.	10,30 26,50 /	As	Trench 336	“	8881/2

Cat.	Obverse	Reverse	Wt. Size Axis	Denom.	Position of find	Date	Vim. Coll.
2489	Illegible. Head r.	Illegible. Worn.	9,61 27,05 /	As	Leveling	“	6456/4
2490	Illegible. Head r.	Illegible. Worn.	9,52 29,40 /	As	Leveling	“	6456/5
2491	Illegible. Worn.	Illegible. Female figure (?) stg.	7,92 25,46 /	As	Trench 340	“	9734 NP
2492	Illegible. Head r.	Illegible. Worn.	15,03 / /	Dp/As	G – 1605	“	4775 Broken. Burned. NP
2493	Illegible. Head r.	Illegible. Worn.	14,10 28,88 /	Dp/As	Squ. 22	“	12728 NP
2494	Illegible. Head r.	Illegible. Worn.	13,33 26,05 /	Dp/As	G1 – 585	“	6672 NP
2495	Illegible. Worn.	Illegible. Figure (?) std. l.	12,42 26,87 /	Dp/As	G – 1110	“	3970
2496	Illegible. Head r.	Illegible. Worn.	12,34 29,22 /	Dp/As	Trench 289	“	4550 NP
2497	Illegible. Worn.	Illegible. S C Female figure (?) std. l.	11,68 24,06 /	Dp/As	Trench 175	“	2208
2498	Illegible. Worn.	Illegible. Worn.	11,39 28,00 /	Dp/As	Trench 345	“	9683 NP
2499	Illegible. Head r.	Illegible. Worn.	11,37 28,33 /	Dp/As	Trench 159	“	5210 NP
2500	Illegible. Head r.	Illegible. Worn.	11,11 26,98 /	Dp/As	Trench 309	“	5742 NP
2501	Illegible. Worn.	Illegible. Worn.	11,01 27,27 /	Dp/As	Trench 356	“	10536 NP
2502	Illegible. Worn.	Illegible. Worn.	10,90 26,84 /	Dp/As	Trench 332	“	8426 NP
2503	Illegible. Head r.	Illegible. Worn.	10,89 26,70 /	Dp/As	G1 – 704	“	7670 NP

Cat.	Obverse	Reverse	Wt. Size Axis	Denom.	Position of find	Date	Vim. Coll.
2504	Illegible. Head r.	Illegible. Worn.	10,88 27,58 /	Dp/As	Trench 289	“	4556 NP
2505	Illegible. Head r.	Illegible. Worn.	10,78 27,80 /	Dp/As	Trench 320	“	6658 NP
2506	Illegible. Head r.	Illegible. Figure (?) std.	10,70 26,16 N	Dp/As	G1 – 1042	“	11389 NP
2507	Illegible. Head r.	Illegible. Worn.	10,66 26,90 /	Dp/As	Trench 338	“	9473 NP
2508	Illegible. Head r.	Illegible. Figure (?) stg. 1.	10,64 26,04 S	Dp/As	G – 2331	“	6224 NP
2509	Illegible. Worn.	Illegible. Worn.	10,54 25,45 /	Dp/As	Trench 340	“	9050 NP
2510	Illegible. Worn.	Illegible. Worn.	10,38 24,97 /	Dp/As	Leveling	“	12081 NP
2511	Illegible. Head r. (?)	Illegible. Worn.	10,24 25,88 /	Dp/As	Trench 327	“	8306 NP
2512	Illegible. Head r.	Illegible. Figure (?) stg. 1.	10,24 25,50 NW	Dp/As	G – 2154	“	6019 NP
2513	Illegible. Head r. (?)	Illegible. Worn.	10,17 27,06 /	Dp/As	Trench 358	“	10509 NP
2514	Illegible. Worn.	Illegible. Worn.	10,16 26,93 /	Dp/As	Trench 434	“	13229
2515	Illegible. Head r.	Illegible. Worn.	10,10 25,84 /	Dp/As	G – 1653	“	4839 NP
2516	Illegible. Worn.	Illegible. Worn.	10,03 24,82 /	Dp/As	Trench 350	“	10350 NP
2517	Illegible. Bust r.	Illegible. Worn.	9,99 25,79 /	Dp/As	Leveling.	“	6442 NP
2518	Illegible. Head r. (?)	Illegible. Worn.	9,99 26,40 /	Dp/As	G1 – 1054	“	11573 NP
2519	Illegible. Worn.	Illegible. Worn.	9,92 27,36 /	Dp/As	Trench 340	“	9752



Cat.	Obverse	Reverse	Wt. Size Axis	Denom.	Position of find	Date	Vim. Coll.
2520	Illegible. Worn.	Illegible. Worn.	9,89 26,00 /	Dp/As	G1 – 509	“	5899 NP
2521	Illegible. Head r. (?)	Illegible. Worn.	9,86 26,69 /	Dp/As	Leveling	“	7148/1
2522	Illegible. Head r.	Illegible. Worn.	9,86 26,62 /	Dp/As	G1 – 380	“	4664 NP
2523	Illegible. Bust r.	Illegible. Worn.	9,82 26,56 /	Dp/As	Trench 290	“	6091
2524	Illegible. Head r.	Illegible. Worn.	9,63 26,40 /	Dp/As	Leveling	“	6443/6
2525	Illegible. Head r. (?)	Illegible. Worn.	9,51 29,42 /	Dp/As	Trench 336	“	8575 NP
2526	Illegible. Head r.	Illegible. S C Female figure (?) stg. I.	9,49 25,46 S	Dp/As	Trench 1	“	1
2527	Illegible. Head r.	Illegible. Worn.	9,43 24,59 /	Dp/As	Trench 292	“	4484 NP
2528	Illegible. Head r.	Illegible. Worn.	9,42 27,01 /	Dp/As	G1 – 361	“	4339 NP
2529	Illegible. Head r.	Illegible. Worn.	9,40 24,72 /	Dp/As	Trench 159	“	2040/2
2530	Illegible. Head r.	Illegible. Worn.	9,38 28,07 /	Dp/As	G – 3012	“	8620 NP
2531	Illegible. Head r.	Illegible. Worn.	9,27 27,97 /	Dp/As	Trench 396	“	11885 NP
2532	Illegible. Head r. (?)	Illegible. Worn.	9,12 26,64 /	Dp/As	G – 3480	“	10483 NP
2533	Illegible. Worn.	Illegible. Worn.	9,12 28,57 /	Dp/As	Trench 336	“	8387 NP
2534	Illegible. Worn.	Illegible. Worn.	8,96 23,65 /	Dp/As	Leveling	“	10902/4
2535	Illegible. Worn.	Illegible. Worn.	8,94 26,90 /	Dp/As	Trench 325	“	7157 NP

Cat.	Obverse	Reverse	Wt. Size Axis	Denom.	Position of find	Date	Vim. Coll.
2536	Illegible. Worn.	Illegible. Worn.	8,93 25,61 /	Dp/As	Sector II	“	1991/2
2537	Illegible. Head r.	Illegible. Worn.	8,89 27,04 /	Dp/As	Trench 336	“	8667 NP
2538	Illegible. Head r.	Illegible. Worn.	8,88 26,76 /	Dp/As	Trench 289	“	4334 NP
2539	Illegible. Worn.	Illegible. Worn.	8,80 26,57 /	Dp/As	Trench 315	“	9953 NP
2540	Illegible. Worn.	Illegible. Worn.	8,77 28,05 /	Dp/As	Trench 372	“	11781 NP
2541	Illegible. Head r.	Illegible. Worn.	8,74 26,09 /	Dp/As	Trench 358	“	10510 NP
2542	Illegible. Head r.	Illegible. Worn.	8,70 26,47 /	Dp/As	Trench 291	“	4654 NP
2543	Illegible. Head r.	Illegible. Worn.	8,66 26,20 /	Dp/As	Trench 159	“	4357
2544	Illegible. Worn.	Illegible. Worn.	8,39 27,27 /	Dp/As	Leveling	“	11194 NP
2545	Illegible. Worn.	Illegible. Worn.	8,32 28,42 /	Dp/As	Trench 129	“	1568 Broken.
2546	Illegible. Head r.	Illegible. Figure (?) stg.	8,30 24,02 S	Dp/As	Trench 159	“	4080 NP
2547	Illegible. Worn.	Illegible. Worn.	8,26 25,57 /	Dp/As	Trench 325	“	7163 NP
2548	Illegible. Head r. (?)	Illegible. Worn.	8,08 27,03 /	Dp/As	Trench 36	“	198
2549	Illegible. Head r.	Illegible. Worn.	8,02 26,89 /	Dp/As	Trench 291	“	4573
2550	Illegible. Bust r.	Illegible. Female figure (?) stg. 1.	8,00 27,71 S	Dp/As	G – 1754	“	5039 NP
2551	Illegible. Head r.	Illegible. Worn.	7,93 25,72 /	Dp/As	G1 – 109	“	1748

Cat.	Obverse	Reverse	Wt. Size Axis	Denom.	Position of find	Date	Vim. Coll.
2552	Illegible. Head r.	Illegible. Worn.	7,88 26,48 /	Dp/As	Squ. 45	“	12834 NP
2553	Illegible. Worn.	Illegible. Worn.	7,82 25,41 /	Dp/As	Suq. 45	“	12820
2554	Illegible. Worn.	Illegible. Worn.	7,75 25,91 /	Dp/As	G – 1667	“	4898 NP
2555	Illegible. Head r.	Illegible. Worn.	7,72 26,80 /	Dp/As	Trench 292	“	5091 NP
2556	Illegible. Worn.	Illegible. Worn.	7,70 21,95 /	Dp/As	Trench 182	“	3068
2557	Illegible. Worn.	Illegible. Worn.	7,67 25,71 /	Dp/As	Trench 159	“	4492 NP
2558	Illegible. Head r.	Illegible. Worn.	7,66 25,11 /	Dp/As	G – 477	“	1945
2559	Illegible. Head r.	Illegible. Worn.	7,52 25,44 /	Dp/As	G1 – 938	“	10716
2560	Illegible. Worn.	Illegible. Worn.	7,52 26,70 /	Dp/As	Leveling.	“	6953 NP
2561	Illegible. Head r.	Illegible. Worn.	7,33 26,30 /	Dp/As	Trench 291	“	4268 Burned. NP
2562	Illegible. Head r.	Illegible. Worn.	7,30 23,85 /	Dp/As	Trench 288	“	4263 NP
2563	Illegible. Head r.	Illegible. Worn.	7,30 29,19 /	Dp/As	G1 – 1120	“	12656/4 Broken. NP
2564	Illegible. Worn.	Illegible. Worn.	7,15 25,25 /	Dp/As	Trench 343	“	8971 NP
2565	Illegible. Worn.	Illegible. Worn.	7,13 23,72 /	Dp/As	G – 349	“	1713 Broken.
2566	Illegible. Head r.	Illegible. Worn.	7,08 23,98 /	Dp/As	Trench 289	“	4314 NP
2567	Illegible. Head r.	Illegible. Worn.	7,05 /	Dp/As	G1 – 1120	“	12656/3 Broken. NP

Cat.	Obverse	Reverse	Wt. Size Axis	Denom.	Position of find	Date	Vim. Coll.
2568	Illegible. Worn.	Illegible. Worn.	6,97 25,02 /	Dp/As	Trench 322	“	6883 NP
2569	Illegible. Worn.	Illegible. Worn.	6,83 28,00 /	Dp/As	Trench 335	“	8114 Broken. NP
2570	Illegible. Head r.	Illegible. Worn.	6,83 22,67 /	Dp/As	G – 1389	“	4419 NP
2571	Illegible. Head r.	Illegible. Worn.	6,82 24,63 /	Dp/As	G – 4365	“	11455 NP
2572	Illegible. Head r.	Illegible. Worn.	6,80 25,94 /	Dp/As	G – 1137	“	4042 NP
2573	Illegible. Worn.	Illegible. Worn.	6,74 28,30 /	Dp/As	G1 – 713	“	7798 NP
2574	Illegible. Head r.	Illegible. Worn.	6,65 / /	Dp/As	G1 – 1120	“	12656/2 Broken. NP
2575	Illegible. Head r.	Illegible. S C Worn.	6,61 27,04 S	Dp/As	G – 2555	“	7038 NP
2576	Illegible. Head r.	Illegible. Worn.	6,57 27,75 /	Dp/As	G1 – 625	“	7030/2 NP
2577	Illegible. Head r.	Illegible. Female figure (?) stg.	6,56 24,63 N	Dp/As	Trench 326	“	9494 NP
2578	Illegible. Head r.	Illegible. Worn.	6,51 22,95 /	Dp/As	G1 – 257	“	3100
2579	Illegible. Worn.	Illegible. Worn.	6,45 26,97 /	Dp/As	Trench 315	“	9335 NP
2580	Illegible. Head r.	Illegible. Worn.	6,37 23,94 /	Dp/As	G1 – 248	“	3050
2581	Illegible. Head r.	Illegible. Worn.	6,36 25,65 /	Dp/As	Trench 340	“	9659 NP
2582	Illegible. Head r.	Illegible. Worn.	6,29 26,69 /	Dp/As	G – 3805	“	11000 Broken. NP
2583	Illegible. Head r.	Illegible. Worn.	6,25 27,27 /	Dp/As	Trench 191	“	2706 Burned.

Cat.	Obverse	Reverse	Wt. Size Axis	Denom.	Position of find	Date	Vim. Coll.
2584	Illegible. Worn.	Illegible. Worn.	6,22 24,67 /	Dp/As	G – 873	“	2959
2585	Illegible. Worn.	ANNONA [...] S C Annona stg. 1., modius l.	6,18 25,60 /	Dp/As	Leveling	“	12332 NP
2586	Illegible. Head r.	Illegible. Worn.	6,17 25,50 /	Dp/As	Trench 353	“	9787 Broken. NP
2587	Illegible. Head r.	Illegible. Worn.	6,16 24,95 /	Dp/As	Trench 119	“	1290
2588	Illegible. Head r.	Illegible. Worn.	6,15 25,60 /	Dp/As	Leveling	“	6443/5
2589	Illegible. Head r. (?)	Illegible. Worn.	6,11 25,36 /	Dp/As	G – 2815	“	7968 NP
2590	Illegible. Worn.	Illegible. Worn.	6,11 24,52 /	Dp/As	Trench 342	“	9216 Broken. NP
2591	Illegible. Worn.	Illegible. Worn.	6,07 26,13 /	Dp/As	Trench 342	“	8962 NP
2592	Illegible. Worn.	Illegible. Worn.	5,95 /	Dp/As	G1 – 488	“	5865 Broken. NP
2593	Illegible. Head r.	Illegible. S C Female figure (?) stg. 1.	5,90 23,42 S	Dp/As	G – 1012	“	3703
2594	Illegible. Worn.	Illegible. Worn.	5,79 24,25 /	Dp/As	G1 – 148	“	2054 Burned.
2595	Illegible. Head r.	Illegible. Worn.	5,66 23,89 /	Dp/As	Trench 234	“	3440
2596	Illegible. Head r.	Illegible. Worn.	5,61 26,90 /	Dp/As	Trench 335	“	8025 NP
2597	Illegible. Head r.	Illegible. Worn.	5,60 23,51 /	Dp/As	Trench 291	“	4935 Broken. NP
2598	Illegible. Worn.	Illegible. Worn.	5,57 /	Dp/As	G1 – 459	“	5610 Broken. NP

Cat.	Obverse	Reverse	Wt. Size Axis	Denom.	Position of find	Date	Vim. Coll.
2599	Illegible. Head r.	Illegible. Worn.	5,54 27,01 /	Dp/As	Sector II	“	1991/1 Broken.
2600	Illegible. Head r.	Illegible. Worn.	5,39 26,59 /	Dp/As	G1 – 523	“	5933 Broken. NP
2601	Illegible. Worn.	Illegible. Worn.	5,38 26,27 /	Dp/As	G1 – 304	“	3808
2602	Illegible. Worn.	Illegible. Figure (?) stg.	5,29 26,15 /	Dp/As	Trench 351	“	9820 Broken. NP
2603	Illegible. Head r.	Illegible. Female figure (?) stg. l.	5,21 24,91 N	Dp/As	Leveling.	“	6542/2 NP
2604	Illegible. Head r.	Illegible. Worn.	4,95 26,13 /	Dp/As	G – 1378	“	4453 Broken.
2605	Illegible. Head r.	Illegible. Figure (?) stg.	4,65 23,13 N	Dp/As	Trench 290	“	5292 Broken. NP
2606	Illegible. Worn.	Illegible. Knife, sprinkler, ewer, lituus and simpulum.	4,37 /	Dp/As	Trench 355	“	10209 Broken.
2607	Illegible. Worn.	Illegible. Worn.	4,35 26,74 /	Dp/As	G1 – 58	“	965
2608	Illegible. Worn.	Illegible. Worn.	2,80 26,37 /	Dp/As	Trench 154	“	1810 Broken.
2609	Illegible. Head r.	Illegible. Worn.	3,30 23,25 /	Dp/As	Sector II	3 c. Septi- mius Severus (?).	1982
2610	Illegible. Head bare r.	Illegible. Worn.	8,63 26,79 /	Dp/As	G – 1986	3 c. Caracalla or Geta (?)	5466 NP
2611	Illegible. Head r.	Illegible. S C Female figure (?) stg. l.	8,17 27,00 N	Dp/As	G – 2206	3 c. Severan dynasty	5937 NP
2612	Illegible. Head r.	Illegible. Worn.	6,90 25,55 /	Dp/As	Trench 427	“	13067
2613	Illegible. Head r.	Illegible. Figure (?) stg.	5,39 24,03 N	Dp/As	Sector II	“	1990 Broken.

Cat.	Obverse	Reverse	Wt. Size Axis	Denom.	Position of find	Date	Vim. Coll.
2614	Illegible. Bust r.	Illegible. Worn.	9,56 27,88 /	S	G – 4567	3 c. Woman from the Severan dynasty	11601 Broken. NP
2615	[...] – AVGVSTA Bust dr. r., head diad.	Illegible. Female figure (?) stg. l.	10,06 24,86 S	Dp/As	Trench 311	“	5974 NP
2616	Illegible. Bust r.	Illegible. Worn.	8,08 23,60 /	Dp/As	G – 3730	“	10946
2617	Illegible. Bust r.	Illegible. Worn.	4,01 22,42 /	Dp/As	G – 995	“	3585
2618	Illegible. Worn.	Illegible. Worn.	5,61 21,70 /	As	Leveling	3 c.	6456/6
2619	Illegible. Head r.	Illegible. Worn.	3,72 23,56 /	As	Leveling	“	6459/5
2620	Illegible. Head rad. r.	Illegible. Worn.	2,02 23,39 /	Dp	Trench 116	“	1235
2621	Illegible. Head r.	Illegible. Worn.	7,20 25,67 /	Dp/As	Trench 321	“	6668 NP
2622	Illegible. Bust r.	Illegible. Worn	6,52 / /	Dp/As	Trench 412	“	12309 Frag- ment of the coin.
2623	Illegible. Head r.	Illegible. S C Figure (?) stg.	5,69 27,21 S	Dp/As	Trench 304	“	6105
2624	Illegible. Head r.	Illegible. Worn.	5,19 21,13 /	Dp/As	Trench 159	“	1888
2625	Illegible. Head r.	Illegible. Female figure stg. l.	2,45 18,36 N	Dp/As	Trench 36	“	189
2626	Illegible. Head r.	Illegible. Worn.	2,44 19,36 /	Dp/As	Trench 38	“	368
2627	Illegible. Head r.	Illegible. Worn.	2,22 17,33 /	Dp/As	Trench 39	“	261

Cat.	Obverse	Reverse	Wt. Size Axis	Denom.	Position of find	Date	Vim. Coll.
2628	Illegible. Worn.	Illegible. Worn.	10,96 28,14 /	Dp/As	Trench 289	1-3 c.	4703 Broken. Burned. NP
2629	Illegible. Worn.	Illegible. Worn.	9,87 28,73 /	Dp/As	G – 1522	“	4623 NP
2630	Illegible. Head r. (?)	Illegible. Worn.	7,77 24,90 /	Dp/As	Trench 441	“	13430
2631	Illegible. Worn.	Illegible. Worn.	7,01 26,77 /	Dp/As	Trench 340	“	9285 NP
2632	Illegible. Worn.	Illegible. Worn.	6,77 / /	Dp/As	Trench 355	“	9878 Broken. Burned. NP
2633	Illegible. Worn.	Illegible. Worn.	6,36 24,80 /	Dp/As	Sector IA	“	1665 Broken.
2634	Illegible. Worn.	Illegible. Worn.	6,26 / /	Dp/As	Trench 358	“	10558 Frag- ment of coin. NP
2635	Illegible. Worn.	Illegible. Worn.	6,17 23,95 /	Dp/As	G1 – 297	“	3708 Broken. Burned.
2636	Illegible. Head r. (?)	Illegible. S C Female figure (?) stg.	5,93 27,40 S	Dp/As	Trench 355	“	9854 Broken. NP
2637	Illegible. Worn.	Illegible. Worn.	5,68 26,28 /	Dp/As	G1 – 401	“	4813 Broken. Burned. NP
2638	Illegible. Worn.	Illegible. Worn.	4,93 25,80 /	Dp/As	G1 – 297	“	3710 Broken. Burned.
2639	Illegible. Worn.	Illegible. Worn.	4,92 / /	Dp/As	Trench 355	“	10222 Broken. NP
2640	Illegible. Worn.	Illegible. Worn.	4,59 27,05 /	Dp/As	Trench 345	“	9492 Broken. NP
2641	Illegible. Worn.	Illegible. Worn.	4,26 / /	Dp/As	G – 4456	“	11515 Broken.



Cat.	Obverse	Reverse	Wt. Size Axis	Denom.	Position of find	Date	Vim. Coll.
2642	Illegible. Worn.	Illegible. Worn.	3,48 24,10 /	Dp/As	Trench 38	“	257 Broken.
2643	Illegible. Worn.	Illegible. Worn.	3,11 / /	Dp/As	G – 5268	“	12554 Frag- ment of coin. NP
2644	Illegible. Worn.	Illegible. Worn.	2,23 / /	Dp/As	G1 – 868	“	9464 Fragmet of the coin. NP
2645	Illegible. Worn.	Illegible. Worn.	1,84 / /	Dp/As	G – 3451	“	10312 Frag- ment of coin. NP
2646	Illegible. Head r.	Illegible. Worn.	1,19 / /	F	Trench 22	end of the 3 c. Tetrarchy	104 Broken.
2647	Illegible. Head r.	Illegible. Worn.	1,06 / /	F	Trench 435	“	13243 Frag- ment of the coin.
2648	Illegible. Worn.	Illegible. Worn.	0,82 / /	F	G – 5613	“	13484/2 Frag- ment of the coin.
2649	Illegeble. Bust r.	Illegeble. <i>Gloria exercitus</i> type with two standards.	2,17 18,08 S	F	Trench 302	330-335 Constan- tine I or his sons	11547
2650	Illegible. Bust r.	Illegeble. Similar.	2,14 17,07 S	F	Trench D1/I	”	8871
2651	Illegible. Bust r.	Illegeble. Similar.	1,98 16,80 N	F	Trench 292	”	5476 NP
2652	Illegible. Bust r.	Illegeble. Similar.	1,92 16,47 S	F	Squ. 27	”	12439
2653	Illegeble. Bust r.	Illegeble. Similar.	1,55 17,12 S	F	Trench 424	”	13101

Cat.	Obverse	Reverse	Wt. Size Axis	Denom.	Position of find	Date	Vim. Coll.
2654	Illegeble. Bust r.	Illegeble. Similar.	1,35 16,66 S	F	G – 124	„	370
2655	Illegeble. Bust r.	Illegeble. Similar.	1,30 15,87 S	F	Secton IA	„	1391
2656	Illegible. Bust r.	Illegible. <i>Gloria exercitus</i> type with one standard.	1,67 17,22 S	AE 3	Leveling	335-341 Constantine I or his sons	11829 NP
2657	Illegible. Similar.	Illegible. Similar.	1,63 16,55 N	AE 4	Trench 159	„	4441 NP
2658	Illegible. Similar.	Illegible. Similar.	1,58 16,30 N	AE 4	Sector IA	„	1422
2659	Illegible. Similar.	Illegible. Similar.	1,46 17,12 S	AE 3	Trench 418	„	12913
2660	Illegible. Similar.	Illegible. Similar.	1,41 15,63 N	AE 4	Trench 164	„	2131
2661	Illegible. Similar.	Illegible. Similar.	1,34 16,49 N	AE 4	Sector IA	„	1587
2662	Illegible. Similar.	Illegible. Similar.	1,26 14,13 S	AE 4	Sector I	„	1662
2663	Illegible. Similar.	Illegible. Similar.	1,21 / S	AE 3 / AE 4	Trench 424	„	12957 Broken.
2664	Illegible. Similar.	Illegible. Similar.	1,12 15,03 NW	AE 4	Trench 47	„	387
2665	Illegible. Similar.	Illegible. Similar.	0,96 14,82 N	AE 4	Sector IA	„	1709
2666	Illegible. Similar.	Illegible. Similar.	0,82 14,70 S	AE 4	Sector I	„	1285
2667	Illegible. Similar.	Illegible. Similar.	0,64 14,66 N	AE 4	Trench 93	„	1133
2668	Illegible. Similar.	Illegible. Similar.	0,58 14,94 N	AE 4	Sector IA	„	1560

Cat.	Obverse	Reverse	Wt. Size Axis	Denom.	Position of find	Date	Vim. Coll.
2669	Illegible. Bust r.	Illegible. Two Victories stg. facing one another, each hld. wreath and palm.	1,63 15,75 S	AE 4	Trench 241	“	3419
2670	Illegible. Bust r.	Illegible. Similar.	1,44 14,88 S	AE 4	Squ. 14	“	12691 NP
2671	Illegible. Bust r.	Illegible. <i>Fel temp reparatio</i> type - Emp. stg. l. on galley.	5,34 23,61 S	AE 2	Trench 209	Sons of Constantine I	3077
2672	Illegible. Bust l.	Illegible. <i>Fel temp reparatio</i> type - Emp. stg. l. on galley.	3,22 20,90 N	AE 3	G – 5336	„	12664
2673	Illegible. Bust r.	Illegible. Falling horseman (?)	4,34 20,84 N	AE 3	Trench 413	„	12326
2674	Illegible. Bust r.	Illegible. Falling horseman.	3,90 22,14 N	AE 2	Object J	“	7117 NP
2675	Illegible. Bust r.	Illegible. Falling horseman.	3,79 23,73 W	AE 2	Trench 393	„	11880 Broken. NP
2676	Illegible. Bust l.	Illegible. Falling horseman.	2,63 23,25 N	AE 2	G – 5336	“	12662
2677	Illegible. Bust r.	Illegible. Falling horseman.	2,16 16,30 N	AE 4	Trench 289	„	4328/1 NP
2678	Illegible. Bust dr. cuir. r., head diad.	Illegible. Falling horseman.	2,05 16,90 S	AE 4	G – 3240	„	9725/2
2679	Illegible. Bust r.	Illegible. Falling horseman.	1,94 16,44 N	AE 4	Trench 381	„	11802 NP
2680	Illegible. Bust r.	Illegible. ex – SMNA Falling horseman.	1,93 17,80 S	AE 3	Trench 415	„	12667
2681	Illegible. Bust r.	Illegible. Falling horseman.	1,88 14,50 S	AE 4	Trench 250	„	3556
2682	D N [...] AVG Bust dr. cuir. r., head diad.	[FEL. TEMP] REPARATIO Falling horseman.	1,80 16,47 S	AE 4	Trench 326	„	7439
2683	Illegible. Bust r.	Illegible. Falling horseman.	1,75 16,36 N	AE 4	G – 2599	„	7146/1 NP

Cat.	Obverse	Reverse	Wt. Size Axis	Denom.	Position of find	Date	Vim. Coll.
2684	Illegible. Bust r.	Illegible. Falling horseman.	1,63 16,99 N	AE 4	Trench 248	„	3669
2685	Illegible. Worn.	Illegible. Falling horseman.	1,48 18,66 /	AE 3	Sector IA	„	1328
2686	Illegible. Bust dr. cuir. r., head diad.	[FEL. TEMP] REPARATIO Falling horseman.	1,46 14,62 /	AE 4	Trench 118	„	1225
2687	Illegible. Bust r.	Illegible. Filling horseman.	1,09 17,38 N	AE 3	iz odbačene zemlje	“	12276A
2688	Illegible. Bust r.	Illegible. Falling horseman.	0,86 14,70 N	AE 4	G – 4946	„	12085/1 Broken. NP
2689	Illegible. Bust r.	Illegible. <i>Fel temp reparatio</i> type - Emp. stg. I. on galley.	1,98 18,21 S	AE 3	Trench 424	“	12959
2690	Illegible. Bust r.	Illegible. Two Victories stg. facing one another, each hld. wreath and palm.	1,30 16,29 N	AE 4	Trench 399	„	12230 NP
2691	Illegible. Bust r.	Illegible. Similar.	1,21 16,35 S	AE 4	Sector I	„	1376
2692	Illegible. Bust r.	Illegible. Worn.	4,06 24,72 /	AE 2	Trench 117	„	1189
2693	Illegible. Bust r.	Illegible. Worn.	3,19 17,75 /	AE 3	G – 5615	„	13523
2694	Illegible. Bust r.	Illegible. Two figures stg.	2,52 17,07 S	AE 4	Trench 114	„	1126
2695	Illegible. Bust r.	Illegible. Figure (?) stg. I.	2,18 19,24 S	AE 3	Trench 399	„	12237 NP
2696	Illegible. Bust r.	Illegible. Worn.	2,18 16,34 /	AE 4	Trench 424	„	12966
2697	[...]ONS[...] Bust r.	Illegible. Worn.	2,01 16,49 /	AE 4	Trench 424	„	12974
2698	Illegible. Bust r.	Illegible. Figure (?) stg. I.	1,89 16,84 S	AE 4	Trench 398	„	11996 NP

Cat.	Obverse	Reverse	Wt. Size Axis	Denom.	Position of find	Date	Vim. Coll.
2699	Illegible. Bust r.	Illegible. Figure (?) stg. l.	1,80 16,99 S	AE 4	Trench 399	„	12266
2700	Illegible. Bust r.	Illegible. Figure (?) adv. r.	1,76 17,36 S	AE 3	G – 326	„	1617
2701	Illegible. Bust r.	Illegible. Worn.	1,67 16,03 /	AE 4	Trench 113	„	1159
2702	Illegible. Bust r.	Illegible. Worn.	1,45 16,29 /	AE 4	Trench 5	„	17
2703	Illegible. Bust r.	Illegible. Figure (emp. ?) stg. l.	1,28 16,04 N	AE 4	Leveling	„	12140 Broken. NP
2704	Illegible. Bust r.	Illegible. Worn.	1,25 16,04 /	AE 4	Sector IA	„	1750 Broken.
2705	Illegible. Worn.	Illegible. Worn.	1,19 15,73 /	AE 4	Trench 424	„	12978
2706	Illegible. Bust r.	VOT [...] in wreath.	1,12 14,32 N	AE 4	From the surface	„	7155 NP
2707	Illegible. Bust r.	Illegible. Figure (?) stg. l.	1,10 15,70 S	AE 4	G – 1018	„	3771
2708	Illegible. Bust r.	Illegible. Worn.	0,87 15,23 /		Trench 411	„	12345 Broken.
2709	Illegible. Bust r., head bare.	Illegible. <i>Spes reipublice</i> type - Emp. stg. l.	4,42 19,73 N	AE 3	Trench 424	Constantius Gallus or Julian II (?) 351-354 or 355-361	13000
2710	Illegible. Bust r., head bare.	[SPES REI] -PVBLICE ex – Illegible. <i>Spes reipublice</i> type - Emp. stg. l.	2,10 15,45 S	AE 4	Trench 427	„	13078 Broken.
2711	Illegible. Bust r., head bare.	Illegible. Falling horseman.	1,73 16,88 S	AE 4	Trench 427	„	13073
2712	Illegible. Bust r., head bare.	Illegible. <i>Spes reipublice</i> type - Emp. stg. l.	1,65 16,45 N	AE 4	Trench 427	„	13068

Cat.	Obverse	Reverse	Wt. Size Axis	Denom.	Position of find	Date	Vim. Coll.
2713	Illegible. Bust r., head bare.	Illegible. <i>Spes reipublice</i> type - Emp. stg. l.	1,21 15,27 S	AE 4	Trench 440	„	13340 Broken.
2714	Illegible. Worn.	Illegible. Worn.	1,59 15,46 /	AE 4	Trench 427	4 c. Valentini- anus I or Valens (?)	13060
2715	Illegible. Bust r.	Illegible. Worn.	1,17 / /	AE 3 / AE 4	G – 82	„	62 Broken.
2716	Illegible. Bust r.	Illegible. Figure (?) stg. l.	1,59 15,17 S	AE 4	Trench 116	„	1195 Broken.
2717	Illegible. Bust r.	Illegible. Worn.	2,28 / /	AE 3 / AE 4	Trench 19	„	75
2718	Illegible. Bust r.	Illegible. ex - SMTSA Two Victories stg. facing one another, each hld. wreath and palm.	1,56 15,84 S	AE 4	Trench 350	„	10304 NP
2719	Illegible. Bust r.	Illegible. Victory (?) stg. r.	2,14 18,18 N	AE 3	Leveling	„	9420
2720	Illegible. Bust r..	Illegible. Worn.	1,66 17,45 /	AE 3	Trench 1	„	2
2721	Illegible. Bust r.	Illegible. Worn.	1,12 13,98 /	AE 4	Trench 50	„	421
2722	Illegible. Bust r.	Figure (Victory ?) adv. l.	2,73 17,57 S	AE 3	Leveling	„	6561/6 NP
2723	Illegible. Bust r.	Illegible. Figure stg.	0,65 13,23 N	AE 4	Trench 76	„	748
2724	Illegible. Bust r.	Illegible. Worn.	2,36 16,51 /	AE 4	Trench 66	„	683
2725	Illegible. Bust r.	Illegible. <i>Gloria romanorum</i> type – Emp. adv. r.	2,04 15,41 S	AE 4	Trench 440	„	13338
2726	Illegible. Bust r.	Illegible. Similar.	1,95 17,45 N	AE 3	Trench 443 and 444 (interspace)	„	13471

Cat.	Obverse	Reverse	Wt. Size Axis	Denom.	Position of find	Date	Vim. Coll.
2727	Illegible. Bust r.	Illegible. Similar.	1,10 / S	AE 3 / AE 4	Trench 440	„	13341 Frag- ment of the coin.
2728	Illegible. Bust r.	Illegible. Victory (?) adv. l.	1,28 12,60 N	AE 4	G – 3599	2/2 4 c. Arcadius (?)	10832
2729	Illegible. Bust r.	Illegible. Camp gate with two turrets.	1,10 11,84 N	AE 4	Trench 431	“	13174
2730	Illegible. Bust r.	Illegible. Worn.	3,30 20,68 /	AE 3	Trench 291	4 c.	4773 NP Perfora- ted.
2731	Illegible. Bust r.	Illegible. Worn.	3,03 17,30 /	AE 3	G – 1034	“	3802
2732	Illegible. Worn.	Illegible. Worn.	2,80 19,30 /	AE 3	Leveling	“	11457/2
2733	Illegible. Worn.	Illegible. Worn	2,78 19,11 /	AE 3	Trench 340	“	8654 NP
2734	Illegible. Bust r.	Illegible. Worn.	2,68 18,98 /	AE 3	G – 1325	“	4347 NP
2735	Illegible. Worn.	Illegible. Worn.	2,44 18,26 /	AE 3	Trench 3	“	26
2736	Illegible. Bust r.	Illegible. Worn.	2,36 18,60 /	AE 3	Trench 303	“	5774 NP
2737	Illegible. Bust r.	Illegible. Worn.	2,24 19,00 /	AE 3	G – 4515	“	11570 NP
2738	Illegible. Bust r.	Illegible. Worn.	2,22 18,36 /	AE 3	Trench 304	“	5353 NP
2739	Illegible. Worn.	Illegible. Worn.	2,22 18,53 /	AE 3	Trench 359	“	10451 NP
2740	Illegible. Bust r.	Illegible. Worn.	2,21 15,53 /	AE 4	Trench 289	“	4329 NP
2741	Illegible. Bust r.	Illegible. Figure (?) stg. l.	2,18 16,84 NW	AE 4	Trench 290	“	4294 NP

Cat.	Obverse	Reverse	Wt. Size Axis	Denom.	Position of find	Date	Vim. Coll.
2742	Illegible. Head r.	Illegible. Figure (?) adv. r.	2,18 16,82 SE	AE 4	Trench 118	“	1232
2743	Illegible. Bust r.	Illegible. Worn.	2,16 18,03 /	AE 3	Trench 284	“	4259 NP
2744	Illegible. Bust r.	Illegible. Worn.	2,14 20,55 /	AE 3	Trench 289	“	4264 Perfo- rated. NP
2745	Illegible. Bust r.	Illegible. Worn.	2,13 15,98 /	AE 4	Craft center	“	7702 NP
2746	Illegible. Bust r.	Illegible. Worn.	2,07 16,68 /	AE 4	Trench 413	“	12609
2747	Illegible. Worn.	Illegible. Worn.	2,02 16,55 /	AE 4	Trench 355	“	10027 NP
2748	Illegible. Worn.	Illegible. Wreath (?).	2,00 15,28 /	AE 4	G – 4114	“	11216 NP
2749	Illegible. Bust r.	Illegible. Two figures (?) vis- à-vis.	2,00 17,70 S	AE 3	G – 5271	“	12570 NP
2750	Illegible. Bust r.	Illegible. Worn.	1,99 18,68 /	AE 3	Trench 400	“	12239 NP
2751	Illegible. Bust r.	VIRT[...] Emp. adv. l.	1,99 14,80 S	AE 4	Trench 355	“	10146 NP
2752	Illegible. Bust r.	Illegible. Worn.	1,98 17,68 /	AE 3	G – 259	“	913
2753	Illegible. Bust l., head helm.	Illegible. Worn.	1,98 17,60 /	AE 3	Sector I	“	1491
2754	Illegible. Bust r.	Illegible. Worn.	1,98 19,51 /	AE 3	Trench 340	“	8682 NP
2755	Illegible. Bust r.	Illegible. Worn.	1,96 18,22 N	AE 3	Trench 8	“	19
2756	Illegible. Bust r.	Illegible. Worn.	1,89 16,74 /	AE 4	Trench 4	“	24
2757	Illegible. Bust r.	Illegible. Figure (Emp. ?) stg. l.	1,87 15,00 N	AE 4	G1 – 951	“	10296 NP



Cat.	Obverse	Reverse	Wt. Size Axis	Denom.	Position of find	Date	Vim. Coll.
2758	Illegible. Worn.	Illegible. Worn.	1,84 14,50 /	AE 4	Trench 423	“	12962
2759	Illegible. Bust r.	Illegible. Worn.	1,84 17,31 /	AE 3	Trench 423	“	12963
2760	Illegible. Worn.	Illegible. Worn	1,82 18,50 /	AE 3	Trench 98	“	944
2761	Illegible. Worn.	Illegible. Worn.	1,82 16,00 /	AE 4	Trench 433	“	13201
2762	Illegible. Bust r.	Illegible. Worn.	1,81 16,39 /	AE 4	Sector I	“	1246
2763	Illegible. Bust r.	Illegible. Worn.	1,80 17,19 /	AE 3	Trench 302	“	5169 NP
2764	Illegible. Worn.	Illegible. Two figures (?) stg.	1,78 15,34 /	AE 4	Trench 96	“	912
2765	Illegible. Bust r.	Illegible. Worn	1,78 16,32 /	AE 4	Trench 107	“	1037
2766	Illegible. Bust r.	Illegible. Victory (?) adv. l.	1,75 15,86 S	AE 4	Trench 423	“	12956
2767	Illegible. Head r.	Illegible. Worn.	1,74 17,96 /	AE 3	Trench 17	“	59
2768	Illegible. Bust r.	Illegible. Worn.	1,70 15,22 /	AE 4	Trench 331	“	7272 NP Broken.
2769	Illegible. Bust r.	Illegible. Figure (?) stg.	1,68 18,12 S	AE 3	Trench 288	“	4815
2770	Illegible. Worn.	Illegible. Worn	1,67 18,37 /	AE 3	Trench 358	“	10284/1
2771	Illegible. Worn.	Illegible. Worn.	1,66 15,60 /	AE 4	G - 3325	“	9831/1
2772	Illegible. Bust r.	Illegible. Figure (Emp. ?) stg. l.	1,64 / S	AE 3 / AE 4	Canal	“	10870
2773	Illegible. Bust r.	Illegible. Figure (?) stg.	1,61 13,61 N	AE 4	Trench 313	“	5825 NP

Cat.	Obverse	Reverse	Wt. Size Axis	Denom.	Position of find	Date	Vim. Coll.
2774	Illegible. Worn.	Illegible. Worn.	1,60 16,36 /	AE 4	Trench 340	“	8785/2 NP
2775	Illegible. Bust r.	Illegible. Emp. (?) stg. l.,	1,59 15,97 S	AE 4	Trench 325	“	7158
2776	Illegible. Bust r.	Illegible. Worn.	1,55 13,48 /	AE 4	G – 2781	“	7773/2
2777	Illegible. Bust r.	Illegible. Figure (?) stg.	1,55 14,50 S	AE 4	Craft center	“	8461 NP
2778	Illegible. Bust r.	Illegible. Worn.	1,55 17,55 /	AE 3	Trench 340	“	8785/1 NP
2779	Illegible. Bust r.	Illegible. Worn.	1,54 14,15 /	AE 4	Trench 341	“	8830 NP
2780	Illegible. Bust r.	Illegible. Worn.	1,53 14,80 /	AE 4	Craft center	“	8147 NP
2781	Illegible. Bust r.	Illegible. Worn.	1,48 16,36 /	AE 4	G – 3235	“	9643 NP
2782	Illegible. Bust r.	Illegible. Figure (?) stg. l.	1,48 17,63 S	AE 3	Leveling	“	12454 Broken.
2783	Illegible. Bust r.	Illegible. Worn.	1,48 15,34	AE 4	Trench 414	“	12484 NP
2784	Illegible. Bust r.	Illegible. Worn.	1,46 14,79 /	AE 4	Trench 196	“	2728
2785	Illegible. Bust r.	Illegible. Worn.	1,46 17,91 /	AE 3	Trench 290	“	5262
2786	Illegible. Bust r.	Illegible. Figure (?) adv. r.	1,46 16,03 S	AE 4	Sector IA	“	1448
2787	Illegible. Bust r.	Illegible. Worn.	1,46 17,38 /	AE 3	Trench 368	“	11470 NP
2788	Illegible. Bust r.	Illegible. Worn.	1,46 /	AE 3 / AE 4	G – 5626	“	13525 Broken.
2789	Illegible. Bust r.	Illegible. Figure (?) stg. l.	1,45 18,29 S	AE 3	Trench 424	“	13001 Broken.

Cat.	Obverse	Reverse	Wt. Size Axis	Denom.	Position of find	Date	Vim. Coll.
2790	Illegible. Bust r.	Illegible. Worn.	1,45 15,36 /	AE 4	Trench 422	“	12952
2791	Illegible. Head r.	Illegible. Worn.	1,42 13,16 /	AE 4	Trench 292	“	5304
2792	Illegible. Bust r.	Illegible. Emp. (?) stg. l.	1,40 15,71 S	AE 4	Leveling	“	10998 NP
2793	Illegible. Worn.	Illegible. Worn.	1,39 14,73 /	AE 4	Trench 351	“	10001 NP
2794	Illegible. Bust r.	VOT [...] in wreath.	1,35 / S	AE 3 / AE 4	Trench 402	“	12229 Broken. NP
2795	Illegible. Bust r.	Illegible. Wreath.	1,34 13,76 /	AE 4	Sector IA	“	1528
2796	Illegible. Bust r.	Illegible. Worn.	1,34 16,19 /	AE 4	Trench 358	“	10288 NP
2797	Illegible. Worn.	Illegible. Worn.	1,33 18,79 /	AE 3	Trench 215	“	3147
2798	Illegible. Head r.	Illegible. Worn.	1,32 16,83 N	AE 4	Sector IA	“	1749 Broken.
2799	Illegible. Bust r.	Illegible. Worn.	1,31 17,53	AE 3	Trench 405	“	12261 NP
2800	Illegible. Worn.	Illegible. Worn.	1,31 16,22 /	AE 4	Trench 406	“	12281 NP
2801	Illegible. Bust r.	Illegible. Worn.	1,30 15,81 /	AE 4	Trench 299	“	4483 NP
2802	Illegible. Worn.	Illegible. Worn.	1,27 16,58 /	AE 4	G – 174	“	762
2803	Illegible. Head r.	Illegible. Two figures (?)	1,26 16,22 S	AE 4	Trench 116	“	1234
2804	Illegible. Bust r.	Illegible. Worn.	1,26 17,01 /	AE 3	Trench 401	“	12234 Broken.
2805	Illegible. Bust r.	Illegible. Figure (?) stg.	1,22 16,32 S	AE 4	Trench 405	“	12284 Broken. NP

Cat.	Obverse	Reverse	Wt. Size Axis	Denom.	Position of find	Date	Vim. Coll.
2806	Illegible. Bust r.	Illegible. Figure (emp. ?) stg. 1.	1,20 15,80 S	AE 4	Leveling	“	11011 Broken. NP
2807	Illegible. Bust r.	Illegible. Worn.	1,19 16,01 /	AE 4	Trench 422	“	12953
2808	Illegible. Worn.	Illegible. Worn.	1,18 / /	AE 3 / AE 4	G - 3325	“	9831/2 Broken.
2809	DN [...] AVG Bust dr. r.	Illegible. Two figures (?) stg.	1,17 13,81 SE	AE 4	Trench 329	“	7183
2810	Illegible. Bust r.	VOT / XX / MVLT / XXX in wreath. ex – Illegible.	1,17 14,50 /	AE 4	G – 5136	“	12367 Broken.
2811	Illegible. Worn.	Illegible. Worn.	1,17 / /	AE 3 / AE 4	G – 4240	“	11336 Fargment of coin. NP
2812	Illegible. Bust r.	Illegible. Worn.	1,16 13,40 /	AE 4	Trench 325	“	8509 NP
2813	Illegible. Bust r.	Illegible. Worn.	1,16 / /	AE 3 / AE 4	Trench 427	“	13096 Broken.
2814	Illegible. Bust r.	Illegible. Worn.	1,14 15,37 /	AE 4	Trench 405	“	12285 NP
2815	Illegible. Head r.	Illegible. Worn.	1,10 13,24 /	AE 4	G1 – 63	“	1061
2816	Illegible. Worn.	Illegible. Worn.	1,05 / /	AE 3 / AE 4	Trench 1	“	3 Broken.
2817	Illegible. Worn.	Illegible. Worn.	1,04 / /	AE 3 / AE 4	G – 5108	“	12338 Frag- ment of the coin.
2818	Illegible. Bust r.	Illegible. Worn.	1,03 / /	AE 3 / AE 4	Trench 191	“	2908 Broken.
2819	Illegible. Worn.	VOT / XX / MVLT / [...] in wreath ex – Illegible.	1,02 13.81 /	AE 4	Trench 414	“	12384 Broken.
2820	Illegible. Worn.	Illegible. Worn.	0,96 14,49 /	AE 4	G – 3581	“	10814/1 Broken.

Cat.	Obverse	Reverse	Wt. Size Axis	Denom.	Position of find	Date	Vim. Coll.
2821	Illegible. Bust r.	Illegible. Figure (emp. ?) stg. r.	0,96 14,86 N	AE 4	Trench 413	“	12307 Broken.
2822	Illegible. Worn.	Illegible. Worn.	0,94 / /	AE 3 / AE 4	G - 3325	“	9831/3 Broken.
2823	Illegible. Bust r., head helm.	Illegible. Worn.	0,93 17,88 /	AE 3	Trench 98	“	914
2824	Illegible. Bust r.	Illegible. Figure (?) stg. l.	0,90 15,54 N	AE 4	Trench 255	“	3478 Broken.
2825	Illegible. Worn.	Illegible. Figure (?) stg.	0,79 / /	AE 3 / AE 4	Leveling	“	12409 Frag- ment of the coin.
2826	Illegible. Bust r.	Illegible. Worn.	0,77 / /	AE 3 / AE 4	G – 4946	“	12085/2 Fra- gment of coin. NP
2827	Illegible. Head r.	Illegible. Worn.	0,76 14,85 /	AE 4	Trench 424	“	12969 Broken.
2828	Illegible. Bust r.	Illegible. Worn	0,75 / /	AE 3 / AE 4	Trench 358	“	10284/2 Broken.
2829	Illegible. Worn.	Illegible. Worn.	0,72 / /	AE 3 / AE 4	Trench 440	“	13344 Frag- ment of the coin.
2830	Illegible. Worn.	Illegible. Worn.	0,69 / /	AE 3 / AE 4	Trench 423	“	13052 Frag- ment of the coin.
2831	[...] CAES Bust r.	Illegible. Figure (?) stg. l.	0,69 / S	AE 3 / AE 4	G – 5195	“	12515 Frag- ment of the coin.
2832	Illegible. Worn.	Illegible. Worn.	0,67 15,12 /	AE 4	Trench 116	“	1162 Broken.

Cat.	Obverse	Reverse	Wt. Size Axis	Denom.	Position of find	Date	Vim. Coll.
2833	Illegible. Bust r.	Illegible. Worn.	0,67 / /	AE 3 / AE 4	Sector IA	“	1552 Frag- ment of the coin.
2834	Illegible. Bust r. (female ?)	Illegible. Figure stg. 1.	0,65 13,34 S	AE 4	Trench 112	“	1125 Broken.
2835	Illegible. Worn.	Illegible. Worn	0,62 9,56 /	AE 3 / AE 4	Trench 33	“	355 Broken.
2836	Illegible. Bust r.	Illegible. Worn.	0,61 / /	AE 3 / AE 4	G – 4848	“	11849 Frag- ment of the coin.
2837	Illegible. Bust r.	Illegible. Worn.	0,58 15,38 /	AE 4	Trench 157	“	1812 Broken.
2838	Illegible. Worn.	Illegible. Worn	0,54 / /	AE 3 / AE 4	Trench 424	“	12977 Frag- metn of the coin.
2839	Illegible. Bust r.	SECVRITAS – REIPVBLICAE ex - [.]SIS Victory adv. l., hld. wreath and palm.	2,09 17,38 N	AE 3	Trench 412	2/2 4 c.	12327
2840	Illegible. Bust r.	Illegible. Worn.	2,04 14,77 /	AE 4	Sector IA	2/2 IV c.	1589
2841	Illegible. Bust r.	Illegible. Figure (?) stg. 1.	1,88 15,46 N	AE 4	Sector IA	“	1423
2842	Illegible. Bust r.	Illegible. Worn.	1,88 12,30 /	AE 4	Leveling	“	6456/7
2843	Illegible. Bust r.	Illegible. Worn.	1,82 16,56 /	AE 4	Trench 11	“	31
2844	Illegible. Bust r.	Illegible. Worn	1,82 17,36 /	AE 3	Trench 83	“	785a
2845	Illegible. Worn.	Illegible. Worn	1,70 12,60 /	AE 4	Trench 423	“	13006

Cat.	Obverse	Reverse	Wt. Size Axis	Denom.	Position of find	Date	Vim. Coll.
2846	Illegible. Bust r.	Illegible. Worn.	1,70 13,90 /	AE 4	Trench 19	“	196
2847	Illegible. Bust r.	Illegible. Worn.	1,54 15,44 /	AE 4	Trench 70	“	708
2848	Illegible. Worn.	Illegible. Worn	1,51 13,79 /	AE 4	Trench 22	“	181
2849	Illegible. Bust r.	Illegible. Worn	1,50 15,31 /	AE 4	Trench 80	“	775
2850	Illegible. Bust r.	Illegible. Worn.	1,49 14,25 /	AE 4	Trench 443 and 444 (interspace)	“	13498
2851	Illegible. Bust r.	Illegible. Figure (?) stg. l.	1,44 16,29 S	AE 4	Trench 114	“	1182
2852	Illegible. Bust r.	Illegible. Worn	1,43 14,18 /	AE 4	Trench 91	“	880
2853	Illegible. Bust r.	Illegible. Worn.	1,42 13,96 /	AE 4	Trench 91	“	881
2854	[...] P F AVG Bust r.	[...] – PVBLICA ex – Illegible. Emp. adv. l., dragging captive.	1,42 13,62 S	AE 4	G – 3309	“	9797
2855	Illegible. Bust r.	Illegible. Figure (?) adv. l.	1,41 13,30 S	AE 4	Trench 80	“	774
2856	Illegible. Bust r.	Illegible. Figure (Victory ?) adv. l.	1,36 13,80 S	AE 4	Trench 445	“	13451
2857	Illegible. Worn.	Illegible. Worn	1,28 14,17 /	AE 4	G – 3953	“	11139/1 Broken.
2858	[...] P F AVG Bust r.	Illegible. Emp. adv. l., dragging captive.	1,25 16,34 N	AE 4	Trench 401	“	12235 NP
2859	D N [...] S P F AVG Bust r.	VOT / X / MVLT / XX In wreath. ex – Illegible.	1,24 13,96 S	AE 4	G – 4816	“	11837
2860	Illegible. Bust r.	Illegible. Quadriga r.	1,18 14,14 S	AE 4	Trench 114	“	1181

Cat.	Obverse	Reverse	Wt. Size Axis	Denom.	Position of find	Date	Vim. Coll.
2861	Illegible. Bust r.	Illegible. <i>Gloria romanorum</i> type – Emp. adv. r.,	1,18 16,12 N	AE 4	Squ. 23	“	12762 Broken NP
2862	Illegible. Bust r.	Illegible. Worn.	1,17 13,59 /	AE 4	Trench 412	“	12310
2863	Illegible. Worn.	Illegible. Worn	1,16 10,40 /	AE 4	Leveling	“	6456/8
2864	Illegible. Bust r.	Illegible. Worn.	1,14 13,46 /	AE 4	Trench 22	“	103
2865	Illegible. Bust r.	Illegible. Worn.	1,13 13,75 /	AE 4	Trench 19	“	93
2866	Illegible. Bust r.	Illegible. Figure (?) stg. l.	1,13 12,42 N	AE 4	G – 1275	“	4200 NP
2867	Illegible. Bust r.	Illegible. Worn.	1,10 14,51 /	AE 4	G – 207	“	851a
2868	Illegible. Bust r.	Illegible. Figure (?) stg. l.	1,04 13,30 S	AE 4	Trench 414	“	12483 NP
2869	Illegible. Bust r.	Illegible. Worn.	1,01 13,02 /	AE 4	G – 3904 grave A	“	11138/3
2870	Illegible. Bust r.	Illegible. Worn.	1,00 15,50 /	AE 4	Trench 84	“	803
2871	Illegible. Bust r.	Illegible. Worn.	0,97 16,35 /	AE 4	Trench 27	“	98
2872	Illegible. Worn.	Illegible. Worn.	0,94 11,45 /	AE 4	Trench 414	“	12487 NP
2873	Illegible. Bust r.	Illegible. Worn.	0,86 13,31 /	AE 4	Trench 38	“	573
2874	Illegible. Bust r.	Illegible. Two figures stg.	0,84 12,13 N	AE 4	Trench 413	“	12606
2875	Illegible. Bust r.	Illegible. Worn.	0,83 16,11 /	AE 4	Trench 191	“	2953
2876	Illegible. Bust r.	Illegible. Temple (?).	0,82 13,16 S	AE 4	Trench 413	“	12611



Cat.	Obverse	Reverse	Wt. Size Axis	Denom.	Position of find	Date	Vim. Coll.
2877	Illegible. Bust r. (?)	Illegible. Worn.	0,81 13,27 /	AE 4	G – 5236	“	12491
2878	Illegible. Worn.	Illegible. Worn.	0,78 / /	AE 3 / AE 4	Sector IA	“	1424 Broken.
2879	Illegible. Bust r.	Illegible. Worn.	0,73 14,49 /	AE 4	Trench 22	“	101
2880	Illegible. Bust r.	Illegible. <i>Gloria romanorum</i> type – Emp. adv. r.	0,70 / S	AE 3 / AE 4	Trench 440	“	13342 Frag- ment of the coin
2881	Illegible. Bust r.	Illegible. Figure (?) stg. l.	0,69 13,05 N	AE 4	Trench 414	“	12485 Broken.
2882	Illegible. Worn.	Illegible. Worn.	0,64 / /	AE 3 / AE 4	Sector IA	“	1425 Broken.
2883	Illegible. Worn.	Illegible. Worn.	0,60 14,05 /	AE 4	Trench 300	“	5053 Broken. NP
2884	[...] P F AVG Bust r.	[CONCOR]DIA AVGG ex – Illegible. Cross.	0,59 10,67 S	AE 4	G – 3953	“	11139/2 Broken.
2885	Illegible. Bust r.	Illegible. Wreath.	0,45 12,99 /	AE 4	Sector IA	“	1426 Broken.
2886	Illegible. Bust r.	Illegible. Worn.	0,41 / /	AE 3 / AE 4	Trench 414	“	12482 Frag- ment of the coin.
2887	Illegible. Worn.	Illegible. Worn	1,47 12,40 /	AE 4	Trench 432	end of the 4 c. or begin- ning of the 5 c.	13208
2888	Illegible. Bust r.	SALVS [REI PVBLICAE] ex – Illegible. Victory adv. l.	1,32 12,26 N	AE 4	G – 4848	“	11853 NP
2889	Illegible. Head r.	Illegible. Worn.	1,25 13,82 /	AE 4	Trench 19	“	125
2890	Illegible. Worn.	Illegible. Worn	1,17 12,64 /	AE 4	Trench 436	“	13260

Cat.	Obverse	Reverse	Wt. Size Axis	Denom.	Position of find	Date	Vim. Coll.
2891	Illegible. Bust r.	Illegible. Worn.	1,17 12,75 /	AE 4	Trench 313	“	5773 NP
2892	Illegible. Worn.	Illegible. Worn.	1,17 13,16 /	AE 4	Trench 292	“	5349
2893	Illegible. Head r.	Illegible. Worn.	1,13 13,42 /	AE 4	Trench 39	“	260
2894	Illegible. Bust r.	Illegible. Worn.	1,10 12,07 /	AE 4	Trench 90	“	883
2895	Illegible. Bust r.	Illegible. Worn.	1,06 10,83 /	AE 4	Trench 330	“	7184/1
2896	Illegible. Bust r.	Illegible. Worn.	1,02 12,31 /	AE 4	Trench 395	“	12087
2897	Illegible. Worn.	Illegible. Worn	1,01 / /	AE 3 / AE 4	Trench 245	“	3451
2898	Illegible. Worn.	Illegible. Worn.	1,00 11,40 /	AE 4	G – 4816	“	11832/2
2899	Illegible. Bust r.	Illegible. Figure (?) stg.	0,97 11,95 W	AE 4	G – 5149	“	12386
2900	Illegible. Worn.	Illegible. Worn.	0,93 10,70 /	AE 4	Trench 70	“	746
2901	Illegible. Worn.	Illegible. Worn.	0,92 10,68 /	AE 4	G – 4767	“	11809/2
2902	Illegible. Bust r.	Illegible. Worn.	0,91 12,06 /	AE 4	Leveling	“	11119
2903	Illegible. Worn.	Illegible. Worn.	0,91 10,32 /	AE 4	Trench 418	“	12915/6
2904	Illegible. Worn.	Illegible. Worn.	0,90 10,72 /	AE 4	Trench 22	“	182
2905	Illegible. Worn.	Illegible. Worn	0,87 11,67 /	AE 4	G – 4846	“	11857 Broken. NP
2906	Illegible. Worn.	Illegible. Worn.	0,87 12,29 /	AE 4	Trench 330	“	7184/2

Cat.	Obverse	Reverse	Wt. Size Axis	Denom.	Position of find	Date	Vim. Coll.
2907	Illegible. Bust r.	Illegible. Worn.	0,86 12,74 /	AE 4	Trench 96	“	1198
2908	Illegible. Head r.	Illegible. Worn.	0,83 14,08 /	AE 4	Sector IA	“	1593
2909	Illegible. Worn.	Illegible. Worn.	0,79 11,70 /	AE 4	Trench 418	“	12915/4
2910	Illegible. Bust r.	Illegible. Worn.	0,77 12,68 /	AE 4	Trench 96	“	933
2911	Illegible. Worn.	Illegible. Worn.	0,75 10,99 /	AE 4	Trench 22	“	102
2912	Illegible. Bust r.	Illegible. Worn.	0,74 12,54 /	AE 4	Trench 415	“	12668
2913	Illegible. Bust r.	Illegible. Worn.	0,73 12,72 /	AE 4	Trench 447	“	13482
2914	Illegible. Bust r.	Illegible. Worn.	0,71 11,11 /	AE 4	Trench 302	“	5066 NP
2915	Illegible. Bust r.	Illegible. Figure (?) stg. l.	0,68 12,64 N	AE 4	G – 879	“	3132 Broken.
2916	Illegible. Head r.	Illegible. Wreath.	0,68 12,02 /	AE 4	Sector IA	“	1149
2917	Illegible. Head r.	Illegible. Worn.	0,66 11,16 /	AE 4	Trench 112	“	1150
2918	Illegible. Bust r.	Illegible. Worn.	0,65 10,36 /	AE 4	Trench 427	“	13079
2919	Illegible. Head r.	Illegible. Worn.	0,64 11,12 /	AE 4	G – 267	“	968
2920	Illegible. Worn.	Illegible. Worn.	0,63 11,23 /	AE 4	Trench 22	“	183
2921	Illegible. Worn.	Illegible. Worn.	0,62 10,92 /	AE 4	Trench 414	“	12480 Broken. NP
2922	Illegible. Worn.	Illegible. Worn.	0,60 11,42 /	AE 4	Trench 418	“	12915/5

Cat.	Obverse	Reverse	Wt. Size Axis	Denom.	Position of find	Date	Vim. Coll.
2923	Illegible. Bust r.	Illegible. Worn.	0,51 12,34 /	AE 4	Trench 93	“	903
2924	Illegible. Worn.	Illegible. Worn.	0,50 9,65 /	AE 4	Trench 46	“	382
2925	Illegible. Worn.	Illegible. Worn.	0,33 11,79 /	AE 4	Trench 37	“	206

## PROVINCIAL COINAGE

### BITHYNIA MINT OF NICAEA CARACALLA

AE

Cat.	Obverse	Reverse	Wt. Size Axis	Position of find.	Ref.	Date	Vim. Coll.
2926	ANTΩNINOC -AVTICTOC Head laur. l.	NIKA-I-EΩN (around) Zeus std. l., hld patera and sceptre.	6,59 25,49 N	Craft center	WBR 407	198-217	7450

### ELAGABALUS

AE

Cat.	Obverse	Reverse	Wt. Size Axis	Position of find.	Ref.	Date	Vim. Coll.
2927	M AVPH ANTΩNINOC AVT Bust dr., r., head laur.	NI-KA-IE-ΩN Type 7.	4,54 21,47 N	G – 1071	BMC: 167, no. 93; WBR: 471, no. 571; N.C. / Weiser /	218-222	3867

**SEVERUS ALEXANDER**<sup>159</sup>

Caesar

Stiking under Elagabalus

AE

Cat.	Obverse	Reverse	Wt. Size Axis	Position of find.	Ref.	Date	Vim. Coll.
2928	[M AVP] CEVH ΑΛΕΞΑΝΔΡΟC Κ Bust dr., r., head bare.	[NI]K-AIEΩN Athena Nikephoros std. 1., hld. Nike and spear.	5.00 21.07 N	G – 3773	/	221	10968

**AUGUSTUS**

AE

av. M AVP CEVH ΑΛΕΞΑΝΔΡΟC AVΓ (var. VT in ligat.)

Cat.	Obverse	Reverse	Wt. Size Axis	Position of find.	Ref.	Date	Vim. Coll.
2929	M AVP CEVH A-ΛΕΞΑΝ[ΔΡΟC AVΓ] Bust dr., r., head laur.	NI-K-AI-E ΩN Type 1.	3.94 18.30 S	G – 5265	BMC: 168, no. 100; WBR: 477, no. 617; N.C.: 11, no. 30; Weiser /	222-235	12530 NP
2930	M AVP CEVH A-ΛΕΞΑΝΔΡΟC AVΓ Bust dr., r., head laur.	N-IK-AI-E [ΩN] Type 3.	4,08 22,23 23,02 N	G – 1574	BMC: 168, no. 100; WBR: 477, no. 617; N.C.: 11, nos. 21-25; no. 31, Weiser /	222-235	4769 overstri- ke
2931	M AVP CEVH ΑΛΕΞΑΝΔΡΟC AVΓ (VΓ in ligat.) Bust dr., r., head laur.	NI-KA-IE-ΩN Type 5.	5,60 21,30 S	G – 1071	BMC: 168, no. 100; WBR: 477, no. 617; N.C.: 11, nos. 28-29; Weiser /	N-IK- AI-E ΩN Type 8.	3874

159 Novac je razvrstan najpre prema aversnim legendama, od dužih do kraćih, a u okviru njih prema reversnim predstavama, nevezano za to da li postoji referenca ili ne. / Coins was classified first by obverse legends from longer to shorter, and within them by reverse motifs regardless of whether there is a reference or not.

Cat.	Obverse	Reverse	Wt. Size Axis	Position of find.	Ref.	Date	Vim. Coll.
2932	M AVP CEVH A-ΛE[ΞANΔPOC] [AVT] Bust dr., r., head laur.	N-IK-AI-E ΩN Var. 6c.	5,29 20,70 S	G1 – 661	BMC: 168, no. 100; WBR: 477, no. 617 N.C.: 11, nos. 26-27 (but type 6); Weiser /	222-235	7429
2933	M AVP CEVH A-ΛE[ΞANΔPOC] [AVT] Bust dr., r., head rad.	NI-[K]-[A]-IE [ΩN] Type 7.	4,06 21,63 S	Trench 191	BMC: 168, no. 100; WBR: 477, no. 617; N.C.: 13, nos. 68-69; Weiser /	N-IK- AI-E ΩN Type 8.	2708

## av. M AVP CEV AΛEΞANΔPOC AVT (var. VT in ligat.)

Cat.	Obverse	Reverse	Wt. Size Axis	Position of find.	Ref.	Date	Vim. Coll.
2934	M AVP CEV AΛEΞAN[ΔPOC] [AVT] Bust dr., r., head laur.	NI-K-A-IE ΩN Type 1.	4,70 2,58 NE	Trench 159	BMC: 168, no. 102; WBR: 477, no. 617; N.C.: 14, nos. 73-81; Weiser 030.	222-235	4409
2935	M AVP CEV AΛEΞANΔP[OC] [AVT] Bust dr., cuir., r., head laur.	NI-K-AI-E ΩN Type 1.	4,48 20,06 S	Leveling	„	222-235	6532/1
2936	[...] CEV A[...] Similar.	NI-K-AI-E [ΩN] Type 1.	4,43 20,39 N	Trench 323	„	222-235	6987 NP
2937	M AVP CEV AΛEΞANΔPOC AVT (VT in ligat.) Bust dr., cuir., r., head laur.	NI-K-AI-E ΩN Type 1.	4,41 19,81 S	G1 – 326	„	222-235	3859
2938	M AVP CEV AΛEΞANΔPOC AVT Bust dr., cuir., r., head laur.	NI-K-A-IE ΩN Type 1.	4,08 19,24 NE	Trench 324	„	222-235	6705

Cat.	Obverse	Reverse	Wt. Size Axis	Position of find.	Ref.	Date	Vim. Coll.
2939	M AVP CEV ΑΛΕΞ[ΑΝΔΡ]ΟC ΑΥΤ Bust dr., cuir., r., head laur.	NI-K-[..]-[..] ΩΝ Type 1.	3,77 20,03 S	G - 1910	„	222-235	5375
2940	M AVP CEV ΑΛΕΞΑΝΔΡΟC ΑΥΤ Similar.	NI-K-AI-E ΩΝ Type 2.	4,36 20,46 S	Trench 332	BMC: 168, no. 102; WBR: 477, no. 617; N.C.: 15, nos. 87-90; Weiser 030.	222-235	7790 NP
2941	M AVP CEV ΑΛΕΞΑΝΔΡ[ΟC] [ΑΥΤ] Bust dr., cuir., r., head laur.	NI-K-A-IE ΩΝ Type 2.	3,90 20,17 N	G - 907	»	222-235	3048
2942	M AVP CEV ΑΛΕΞΑΝΔΡΟC ΑΥΤ Bust dr., r., head laur.	NI-K-AI-E ΩΝ Type 3.	5,98 21,74 S	Leveling	BMC: 168, no. 102; WBR: 477, no. 617; N.C.: /; Weiser 030	222-235	6443/1
2943	M AVP CEV ΑΛΕΞΑΝΔΡΟC [ΑΥΤ] Bust dr., r., head laur.	N-IK-AI-E ΩΝ Type 3.	5,08 21,81 N	G – 2267	„	222-235	6101
2944	[M] [ΑVP] CEV ΑΛΕΞΑΝΔΡΟC ΑΥΤ Bust dr., r., head laur.	N-IK-AI-E ΩΝ Type 3.	4,81 20,23 S	Trench 159	„	222-235	1919
2945	M AVP CEV ΑΛΕΞ[ΑΝΔΡ]ΟC ΑΥΤ Bust dr., cuir., r., head laur.	N-IK-AI-E ΩΝ Type 3.	3,62 20,73 NE	G – 4649	„	222-235	11694
2946	M [ΑVP] CEV ΑΛΕΞΑΝΔΡΟC ΑΥΤ Bust dr., cuir., r., head laur.	Illegible. Type 3 (?).	5,30 21,50 S	G – 3916	„	222-235	11107
2947	[M] [ΑVP] CEV ΑΛΕΞΑΝΔΡΟC [ΑΥΤ] Bust dr., cuir., r., head laur.	NI-K-AI-[E] [ΩΝ] Type 7.	4,57 19,77 NE	Trench 426	BMC: 168, no. 102; WBR: 477, no. 617; N.C.: 15, no. 103; Weiser 030.		13086

Cat.	Obverse	Reverse	Wt. Size Axis	Position of find.	Ref.	Date	Vim. Coll.
2948	M AVP CEV ΑΛΕΞΑΝΔΡ[OC] [AVΓ] Bust dr., r., head laur.	NI-KA-IE-ΩN Var. 30a.	4,82 21,23 N	G – 604	M. Војвода 2013, 188, cat. 254 (but type 30).	222-235	6917

## av. M AVP CE ΑΛΕΞΑΝΔΡOC AVΓ

Cat.	Obverse	Reverse	Wt. Size Axis	Position of find.	Ref.	Date	Vim. Coll.
2949	M AV CE ΑΛΕΞΑ[...] Bust dr., r., head rad.	NI-K-A-IE ΩN Type 2.	3,97 20,72 N	Trench 191	/	222-235	2707

## av. M AVP C ΑΛΕΞΑΝΔΡOC AVΓ (var. AV)

Cat.	Obverse	Reverse	Wt. Size Axis	Position of find.	Ref.	Date	Vim. Coll.
2950	[...] C ΑΛΕΞ[...] Bust dr., r., head rad.	NI-K-AI-E ΩN Var. 7a.	3,84 21,28 N	Trench 355	/	222-235	10029
2951	M [AV]P C ΑΛ[ΕΞ] ΑΝΔΡOC AV Bust dr., r., head laur.	N-IK-AI-E ΩN Type 8.	3,73 19,87 S	G – 170	/	222-235	769

## indeterminate obv. leg. – without reference

Cat.	Obverse	Reverse	Wt. Size Axis	Position of find.	Date	Vim. Coll.
2952	Illegible. Bust dr., r., head laur.	NIKA IEΩN (in ex) Agnostic urn containing palms.	4,07 21,09 S	G – 4244	222-235	11346
2953	[...]NΔΡOC [...] Similar.	NI-K-AI-E ΩN Type 1.	5,00 20,90 S	Trench 351	222-235	9783 NP
2954	[...] [ΑΛ]ΕΞΑΝΔΡOC AVΓ Bust dr., r., head laur.	NI-K-A-IE ΩN Type 1.	4,99 21,96 N	Trench 159	222-235	4718
2955	Illegible. Bust dr., r., head laur.	[NI]-K-AI-[E] [Ω]N Type 1.	4,51 20,60 S	Squ. 33A	222-235	1529



Cat.	Obverse	Reverse	Wt. Size Axis	Position of find.	Date	Vim. Coll.
2956	Illegible. Bust r., head laur.	NI-K-AI-E ΩN Type 1.	4,44 20,25	G1 – 443	222-235	5322 NP
2957	Illegible. Bust dr., r. head laur. (?).	Illegible. Type 1.	4,07 20,22 E	G - 2067	222-235	5763
2958	[...] ΑΛΕΞΑΝΔΡ[OC] [AVT] Bust dr., r., head laur.	NI-K-AI-E ΩN Type 1.	3,90 19,35 N	G - 5177	222-235	12419
2959	[...] AVT Bust dr., r., head laur.	NI-K-A-IE ΩN Type 1.	3,87 21,20 N	Trench 159	222-235	4279 NP
2960	[...] ΑΛΕΞΑΝ[ΔPOC] [...] Bust dr., r., head rad.	NI-K-AI-E ΩN Type 1.	3,86 20,61 N	G1 – 260	222-235	3108
2961	[...]ΑΝΔΡΟC [...] Bust dr., r., head rad.	NI-K-AI-E ΩN Type 1.	3,78 20,16 N	Trench 292	222-235	5028 NP
2962	[...] ΑΛΕΞ[ΑΝΔΡΟC] [...] Bust dr., r., head rad.	NI-K-AI-E ΩN Type 1.	3,67 19,87 SW	Trench 159	222-235	3919 NP
2963	[...] ΑΛΕΞΑΝΔΡΟC AVT Bust dr., r., head laur.	N-IK-A-I[E] [Ω]N Type 1.	2,99 19,06 S	Trench 436	222-235	13296
2964	Illegible. Bust dr., r., head laur.	NI-K-AI-E ΩN Type 1 (?).	3,79 20,97 N	G – 1503	222-235	4939 NP
2965	Illegible. Bust dr., r., head laur.	Illegible. Type 1 (?).	3,34 20,08 S	Trench 324	222-235	6851
2966	[...] ΑΛΕΞΑ[...] Similar.	NI-[...] ΩN Type 1 (?).	3,25 19,10 S	G – 5241	222-235	12475 NP
2967	Illegible. Bust dr., r., head laur.	Illegible. Type 1 (?).	3,15 20,54 S	Trench 59	222-235	556
2968	[...] [ΑΛΕΞΑ]ΝΔΡΟC AVT Bust dr., r., head laur.	NI-K-AI-E ΩN Type 2.	4,49 20,63 N	G – 1568	222-235	4699
2969	[...]CEV ΑΑ[...C [...] Bust dr., r., head laur.	Illegible. Type 2.	3,65 20,73 NE	Trench 159	222-235	5636
2970	Illegible. Similar.	N-IK-[...] ΩN Type 2.	3,45 21,89 S	Trench 290	222-235	5394 NP

Cat.	Obverse	Reverse	Wt. Size Axis	Position of find.	Date	Vim. Coll.
2971	Illegible. Bust dr., r., head rad.	NI-K-AI-E ΩN Type 3.	4,53 20,04 NE	G – 1913	222-235	5396 NP
2972	M AVP [...] [ΑΛΕΞΑΝΔΡ]OC AVΓ Bust dr., r., head laur.	NI-K-AI-E ΩN Type 3.	3,65 20,00 N	G1 – 1016	222-235	11151
2973	Illegible. Bust dr., r., head laur.	N-IK-AI-E ΩN Type 3 (?).	3,86 21,02 S	Trench 215	222-235	3130
2974	[...] [ΑΛ] ΕΞΑΝ[ΔΡOC] [...] Bust dr., r., head laur.	NI-K-AI-E ΩN Type 5.	5,36 21,73 NE	Trench 319	222-235	6595
2975	[...] ΑΛΕΞΑΝ[ΔΡOC] [...] Bust dr., r., head laur.	N-IK-[...] [ΩN] Type 6.	3,86 20,22 N	Trench 420	222-235	13031
2976	[...] ΑΛΕΞΑΝΔΡOC A Similar.	[N]-IK-AI-[E] [ΩN] Var. 6b.	3,72 19,36 N	G – 2238	222-235	6098
2977	[...] [ΑΛΕΞ]ΑΝΔΡOC [AVΓ] Bust dr., r., head laur.	N-IK-AI-E ΩN Var. 6c.	5,29 19,26 N	G – 2269	222-235	6219
2978	[...] ΑΛΕΞΑΝΔΡOC AVΓ Similar.	NI-KA-IE- ΩN Type 7.	5,13 24,12 NE	G1- 558	222-235	6111
2979	Illegible. Similar.	NI-KA-IE- ΩN Type 7.	4,54 19,24 SW	Trench 355	222-235	9991 NP
2980	M AVP C[...] Bust dr., r., head laur.	NI-K-AI-E ΩN Type 7.	4,50 20,90 N	Trench 304	222-235	5256 NP
2981	[...] NΔΡOC AVΓ Similar.	NI-K-[...] ΩN Type 7.	3,50 19,73 S	G – 2141	222-235	5861 NP
2982	[...] NΔΡOC [...] Similar.	NI-K-AI-E [ΩN] Type 7 (?).	14,19 21,21 N	Trench 403	222-235	12244 NP
2983	[...] [ΑΛ]ΕΞΑΝΔΡOC AVΓ (AVΓ in ligat.) Bust dr., r., head laur.	NI-K-A-IE ΩN Var. 7a.	4,30 20,04 N	G1 - 1001	222-235	10868
2984	M AVP C C[...] Bust dr. r., head rad.	N-IK-AI-[E] Ω[N] Type 8.	3,61 19,84	G – 3492	222-235	10561 NP
2985	Illegible. Bust dr., r., head laur.	N-IK-[...] ΩN Type 8.	2,78 19,14 S	Trench 187	222-235	2588

Cat.	Obverse	Reverse	Wt. Size Axis	Position of find.	Date	Vim. Coll.
2986	Illegible. Bust dr., r., head laur.	N-IK-AI-E ΩN Type 18.	4,32 21,20 S	Trench 396	222-235	11899 NP
2987	Illegible. Bust dr., r., head laur.	Illegible. Type (?) (three standards).	6,17 20,92 N	Trench 318	222-235	6913 NP
2988	M AVP [...] Similar.	Illegible. Type (?) (three standards).	5,16 22,28 S	Trench 290	222-235	5591 NP
2989	[...] ΑΛΕΞΑ[...] Similar.	Illegible. Type (?) (three standards).	4,99 20,84 NE	G – 4501	222-235	11548 NP
2990	[...] ΑΛΕ[...] Similar.	N-IK-[...] ΩN Type (?) (three standards).	4,90 21,25 S	G – 2092	222-235	5878A NP
2991	Illegible. Bust dr., r., head laur.	Illegible. Type (?) (three standards).	4,84 19,54 S	G – 4481	222-235	11541
2992	[...] AVΓ Bust dr., r., head laur. Similar.	NI-K-AI-E ΩN Type (?) (three standards).	4,44 20,78 N	Leveling	222-235	6459/6 NP
2993	Illegible. Bust dr., r., head laur.	[NIKAIE] ΩN Type (?) (three standards).	4,35 20,48 E	G – 4462	222-235	11521
2994	M AVP C[...] Bust dr., r., head laur.	Illegible. Type (?) (three standards).	4,32 21,52 N	Trench 291	222-235	5090 NP
2995	M AVP CE[...] Bust dr., r., head laur.	NI-K-[AIE] Ω[N] Type (?) (three standards).	4,25 19,84 S	Trench 317	222-235	6632
2996	[...] ΑΛΕΞΑΝΔΡΟΣ [...] Similar.	NI-K-[AIE] [ΩN] Type (?) (three standards).	3,59 20,97 N	G – 4318	222-235	11421 NP
2997	[...] ΑΛΕΞΑΝ[...] Similar.	[...]-E [...] Type (?) (three standards).	3,44 20,92 N	Trench 411	222-235	12306
2998	Illegible. Similar.	N-IK-AI-E ΩN (ΩN below K and AI, not in ex.) Type (?) (three standards).	3,38 19,45 N	G – 2642	222-235	7296

Cat.	Obverse	Reverse	Wt. Size Axis	Position of find.	Date	Vim. Coll.
2999	Illegible. Similar.	[NIKAIE] ΩN Type (?) (three standards).	2,92 21,39 N	Trench 159	222-235	4932 NP
3000	M AVP [...]NΔPOC AVT Similar.	NI-KA-IE-ΩN (ΩN in ligat.) Type (?) (three standards).	2,90 20,15 S	Trench 400	222-235	12240 NP
3001	Illegible. Bust dr., r., head laur.	Illegible. Type (?) (three standards).	2,65 19,85 N	Trench 4	222-235	7
3002	[...] ΑΛΕΞΑΝ[ΔPOC] [...] Bust dr., r., head laur.	N-I[...] Ω[N] Type (?) (three standards).	1,65 17,11 S	Trench 3	222-235	35
3003	M [AVP] [...] [ΑΛΕΞΑΝ]ΔPOC AVT Bust dr., r., head laur.	N-I-K-A-I EΩN Type (?) (four standards).	2,79 20,24 N	G – 1386	222-235	4383
3004	[...]ΑΛΕΞΑΝ[...] Similar.	Illegible. Worn.	3,87 20,17 /	G1 – 1030	222-235	11223

**JULIA MAMAEA**  
Striking under Severus Alexander  
AE

Cat.	Obverse	Reverse	Wt. Size Axis	Position of find.	Ref.	Date	Vim. Coll.
3005	ΙΟΥΛΙΑ ΜΑΜΑΙΑ AVT Bust dr. r., head bare.	[NIKA]-IEΩN (around) Agnoistic urn containing palms.	3,66 20,13 N	G – 1071	WBR 629	222-235	3875
3006	[ΙΟΥΛΙΑ] ΜΑΜΑΙΑ AVT Similar.	[NIKAI]EΩ-N Type 2.	3,79 21,47 S	Squ. 45	BMC: 169, no. 106; WBR: 478, no. 628.	222-235	12819
3007	ΙΟΥΛΙΑ ΜΑΜΑΙΑ AVT Similar.	NI-KA-IE-ΩN Type 5.	5,12 22,64 S	G – 4837	„	222-235	11823 NP
3008	ΙΟΥΛΙΑ ΜΑΜΑΙΑ AYT Similar.	Illegible. Type (?) (three standards).	4,22 20,01 N	G – 1759	„	222-235	5003 NP
3009	ΙΟΥΛΙΑ [ΜΑΜΑ] ΙΑ AYT Similar.	NI-K-AI-E [ΩN] Type (?) (three standards).	3,57 20,23 S	G1 – 532	„	222-235	5970 Broken. NP

**MAXIMINUS I****Maximus**

## Striking under Maximinus I

Cat.	Obverse	Reverse	Wt. Size Axis	Position of find.	Ref.	Date	Vim. Coll.
3010	[Γ] [IO]V OVH MAΞ[IMO] C K Bust dr., cuir., r., head bare.	NI-K-AI-E ΩN Type 8.	4,01 18,64 S	Trench 38	BMC / WBR: 485, no. 685; N.C.: 16, no. 113; Weiser /	236-238	258
3011	Γ IOV OVH MAΞ[IMO] C K Bust dr., cuir., r., head bare.	N-[...] ΩN Type 8.	2,49 21,51 S	G – 781	” BMC: 170, no. 114 (cmk. Nike r. But different rv. type)	236-238	2714 rv. cmk. Nike r.

**GORDIANUS III**

## AE

Cat.	Obverse	Reverse	Wt. Size Axis	Position of find.	Ref.	Date	Vim. Coll.
3012	M ANT ΓΟΡΔΙΑ[NOC] [AVΓ] Bust dr., cuir., r., head rad.	NI-K-AI-E ΩN Type 1.	5,70 21,24 E	Trench 304	BMC: 172, no. 122; WBR: 489, no. 716; N.C. / Weiser /	238-244	6068
3013	[M] [ANT] [ΓΟΡΔΙΑ]ANOC AVΓ Bust dr., cuir., r., head rad.	NI-K-AI-E ΩN Type 1.	3,62 18,93 E	G – 4303	”	238-244	11402
3014	M ANT ΓΟΡΔΙΑ[ANOC] [AVΓ] Bust dr., cuir., r., head rad.	NI-K-A-[IE] ΩN Type 1.	3,30 21,24 N	G – 1044	”	238-244	3837
3015	[M ANT ΓΟΡΔΙΑ] NOC AVΓ Bust dr., cuir., r., head rad.	N-IK-AI-E ΩN Type 1 (?).	4,64 18,74 N	Trench 292	”	238-244	4298
3016	Illegible. Bust dr., cuir., r., head rad.	N-IK-AI-[E] [ΩN] Type 1 (?).	4,39 19,09 N	Trench 202	”	238-244	2956

Cat.	Obverse	Reverse	Wt. Size Axis	Position of find.	Ref.	Date	Vim. Coll.
3017	Illegible. Bust dr., cuir., r., head rad.	NI-K-AI-E [ΩN] Type 2 (?).	3,42 19,14 N	G – 2017	BMC: 172, no. 122; WBR: 489, no. 716; N.C. / Weiser /	238-244	5478
3018	Illegible. Bust dr., cuir., r., head rad.	Illegible. Var. 2b	5,32 20,17 S	G – 1669	„ (but var. 2b)	238-244	4954
3019	[M] [ANT] [ΓΟΡΔΙ]ANOC AVΓ Bust dr., cuir., r., head rad.	Illegible. Type 3 (?).	2,92 20,62 N	G – 3777	BMC: 172, no. 122; WBR: 489, no. 716; N.C. / Weiser /	238-244	10971
3020	M ANT ΓΟΡΔΙ[ANOC] [AVΓ] Bust dr., cuir., r., head rad.	NI-K-AI-E ΩN Type 6.	3,58 19,49 S	Sq. 21	BMC: 172, no. 122; WBR: 489, no. 716; N.C.: 17, no. 114; Weiser /	238-244	6202
3021	M ANT [ΓΟΡΔ] IANOC AVΓ Bust dr., cuir., r., head rad.	N-IK-A-IE ΩN Type 6.	3,20 18,60 S	G – 4314	„	238-244	11416
3022	[M] ANT ΓΟΡΔΙΑΝ[OC] [AVΓ] Bust dr., cuir., r., head rad.	[NI]-K-[..] [.. Var. 6b.	5,03 27,00 N	G – 4192	„ (but var. 6b)	238-244	11298
3023	M ANT ΓΟΡΔΙΑΝOC AVΓ Bust dr., cuir., r., head rad.	N-IK-A-I EΩN Var. 6b.	2,99 20,07 S	G – 4197	„ (but var. 6b)	238-244	11303
3024	M ANT [...] Bust dr., cuir., r., head rad.	[NI]-K-[.. [.. Type 8.	2,77 19,67 S	G – 2268	BMC: 172, no. 122; WBR: 489, no. 716; N.C.: 17, nos. 115- 116; Weiser /	238-244	6104
3025	Illegible Bust dr., cuir., r., head rad.	[NI]-K-AI[.. [.. Var. 8c.	4,45 19,60 N	From dismissed soil.	„ (but var. 8c)	238-244	10075
3026	Illegible. Bust dr., cuir., r., head rad.	Illegible. Type 8 (?).	4,17 19,74 NW	Leveling south of the trench 326.	„	238-244	9500

Cat.	Obverse	Reverse	Wt. Size Axis	Position of find.	Ref.	Date	Vim. Coll.
3027	[M] [ANT] [ΓOPΔ] IANOC AVΓ Bust dr., cuir., r., head rad.	[...]-AI-E [ΩN] Type 9.	2,18 18,38 N	G – 3761	BMC: 172, no. 122; WBR: 489, no. 716; N.C. / Weiser /	238-244	10959
3028	M ANT ΓOPΔIA[NOC AVΓ] Similar.	[...]-E ΩN Var. 12b.	3,08 18,51 N	G – 4791	„	238-244	11764 NP
3029	[...]ΔIANO[...] Similar.	N-I-K-A-I EΩN Type 15.	2,81 19,60 N	Trench 398	„	238-244	11995 NP
3030	M ANT ΓO[...] Bust dr., cuir., r., head rad.	N-IK-AI-E ΩN Type 18.	3,51 20,44 S	G – 5227	BMC: 172, nos. 123- 125; WBR: 489, no. 713; N.C.: 17, no. 119; 18, nos. 139- 144; Weiser /	238-244	12466
3031	M ANT [...] ΔIANOC [...] Similar.	NI-K-AI-E ΩN Type 18.	2,98 17,02 S	G – 4813	„	238-244	11797 NP
3032	Illegible. Bust dr., cuir., r., head rad.	N-I-K-A-I EΩN Var. 22c.	3,83 22,10 N	Trench 317	BMC: 171, nos. 119- 121; WBR: 489, no. 712; N.C.: 17, no. 120; 18, no. 146 (but type 22); Weiser /	238-244	6631
3033	[M] [ANT] ΓOPΔIANOC [AVΓ] Bust dr., cuir., r., head rad.	N-I-K-A-I EΩN Var. 22d.	2,20 18,00 N	Trench 38	„ (but var. 22d).	238-244	345
3034	M ANT [ΓOPΔIA] NOC AVΓ Bust dr., cuir., r., head rad.	N-IK-AI-E ΩN Var. 24c.	2,83 19,55 S	G – 2172	„ (but var. 24c).	238-244	6018 NP

Cat.	Obverse	Reverse	Wt. Size Axis	Position of find.	Ref.	Date	Vim. Coll.
3035	[M] ANT ΓΟΡΔΙΑ[NOC] [AVΓ] Bust dr., cuir., r., head rad.	N-I-K-A-I EΩN Var. 27a.	3,22 19,26 N	G - 2178	BMC / WBR / N.C.: 17, nos. 124- 129; 18, nos. 150- 152 (but type 27); Weiser /	238-244	5888
3036	M ANT ΓΟΡ[ΔΙΑΝOC] [AVΓ] Bust dr., cuir., r., head rad.	N-I-K-A-I EΩN Var. 27a.	3,09 22,06 S	G1 - 1146	„ (but var. 27a)	238-244	13500
3037	Illegible. Bust dr., cuir., r., head rad.	[...] [EΩ]N Var. 27a (?).	3,63 18,35 NE	Trench 357	„ (but var. 27a)	238-244	10187
3038	[M] [ANT] [ΓΟΡΔ] ΙΑΝOC AVΓ Bust dr., cuir., r., head rad.	N-I-K-A-I EΩN Var. 27a (?).	3,40 19,15 N	G - 728	„ (but var. 27a)	238-244	7886a
3039	[M] [AN]T ΓΟΡΔΙΑΝOC AVΓ Bust dr., cuir., r., head rad.	N-I-K-A-I EΩN Var. 27a (?).	3,24 19,29 N	G1 - 449	„ (but var. 27a)	238-244	5383 Broken.
3040	M ANT ΓΟΡΔΙΑΝOC AVΓ Bust dr., cuir., r., head rad.	N-I-K-A-I [EΩ]N Type 28.	3,72 20,82 S	G – 905	BMC / WBR / N.C.: 17, nos. 130- 134; Weiser /	238-244	3047
3041	M ANT ΓΟΡΔΙΑΝOC AVΓ Bust dr., cuir., r., head rad.	N-I-K-A-I EΩN • above A, between standards. Type 28.	2,93 18,99 S	G1 – 370	„	238-244	4470
3042	[M] [ANT] [ΓΟΡ] ΔΙΑΝOC AVΓ Bust dr., cuir., r., head rad.	N-I-K-A-I EΩN Type 28.	2,48 18,83 S	Trench 19	„	238-244	111
3043	M ANT ΓΟΡΔΙΑΝOC AVΓ Bust dr., cuir., r., head rad.	N-I-K-A-I EΩN Var. 28a.	2,85 18,15 N	Trench 309		238-244	5739 NP
3044	M ANT ΓΟΡΔΙΑΝOC AVΓ Bust dr., cuir., r., head rad.	N-I-K-A-I EΩN Var. 28a.	2,45 19,01 N	Trench 321	„ (but var. 28a)	238-244	6667



Cat.	Obverse	Reverse	Wt. Size Axis	Position of find.	Ref.	Date	Vim. Coll.
3045	M ANT ΓΟΡΔΙΑΝΟC AVΓ Bust dr., cuir., r., head rad.	N-I-KA-I-E ΩN Var. 28a.	2,09 19,19 N	G – 1132	” (but var. 28a)	238-244	4056
3046	[...] AVΓ Similar.	N-I-K-A-I EΩN Var. 28b.	2,57 17,78 N	Trench 289	” (but var. 28b)	238-244	4613 NP
3047	[M] [ANT] ΓΟΡΔΙΑΝΟC AVΓ Similar.	N-I-K-A-I EΩN Var. 28c.	3,44 20,17	G – 2305	” (but var. 28c)	238-244	6229
3048	[M] [ANT] ΓΟΡΔΙΑΝΟC AVΓ Bust dr., cuir., r., head rad.	N-I-K-A-I EΩN Var. 28c.	3,17 20,05 N	Leveling.	” (but var. 28c)	238-244	6456/1
3049	[M] [ANT] [ΓOP] ΔΙΑΝΟC AVΓ Bust dr., cuir., r., head rad.	N-I-K-A-I EΩN Var. 28c.	2,70 18,51 N	G – 2292	” (but var. 28c)	238-244	6212
3050	M ANT ΓΟΡΔΙΑΝΟC AVΓ Bust dr., cuir., r., head rad.	N-I-K-A-I EΩN Var. 28c.	2,54 19,24 NE	Sq. 13A	” (but var. 28c)	238-244	1303
3051	Illegible. Bust dr., cuir., r., head rad.	N-I-K-A-I EΩN Var. 28c.	2,34 17,04 S	Trench 22	” (but var. 28c)	238-244	165
3052	M ANT [ΓΟΡΔΙΑΝΟC] [AVΓ] Bust dr., cuir., r., head rad.	Illegible. Type (?) (three standards).	4,26 20,81 E	G – 1133	/	238-244	4057
3053	M ANT [ΓΟΡΔΙΑΝΟC] [AVΓ] Bust dr., cuir., r., head rad.	Illegible. Type (?) (three standards).	3,97 19,90 E	G1 – 567	/	238-244	6192
3054	Illegible. Similar.	N-[...]-E [...] Type (?) (three standards).	3,89 21,72 S	G1 – 1058	/	238-244	11576 NP
3055	[M ANT ΓΟΡΔΙΑ] ΝΟC AVΓ Bust dr., cuir., r., head rad.	NI-K-AI-E ΩN Type (?) (three standards).	3,63 20,30 N	Leveling	/	238-244	12583
3056	Illegible. Bust r., head rad.	[N]-IK-AI-[E] ΩN Type (?) (three standards).	3,62 21,77 SE	G – 2295	/	238-244	6188/2

Cat.	Obverse	Reverse	Wt. Size Axis	Position of find.	Ref.	Date	Vim. Coll.
3057	[...]ΔΙΑΝΟC[...] Similar.	Illegible. Type (?) (three standards).	3,30 17,93 N	Squ. 43	/	238-244	12856
3058	[M] [ANT] ΓΟΡΑΙΑ[NOC] [AVT] Bust dr., cuir., r., head rad.	[...] ΩN Type (?) (three standards).	2,58 16,16 W	Trench 436	/	238-244	13294
3059	Illegible. Bust dr., cuir., r., head rad.	[NI]-K-AI-E ΩN Type (?) (three standards).	2,50 20,58 NE	Trench 117	/	238-244	1197 Broken.
3060	M ANT [ΓOP] ΔΙΑΝΟC AVT Bust dr., cuir., r., head rad.	N-IK-AI-E ΩN Type (?) (three standards).	2,79 18,76 N	Trench 116	/	238-244	1222
3061	Illegible. Similar.	N-IK-AI-E ΩN Type (?) (three standards).	1,99 17,92 N	Trench 395	/	238-244	11884 NP
3062	Illegible. Bust dr., cuir., r., head rad.	Illegible. Type (?) (four standards).	4,59 21,63 S	Trench 321	/	238-244	6669
3063	Illegible. Bust dr., cuir., r., head rad.	Illegible. Type (?) (four standards).	4,49 19,52 s	Trench 159	/	238-244	4410 NP
3064	Illegible. Bust dr., cuir., r., head rad.	Illegible. Type (?) (four standards).	3,77 20,15 S	Trench 437	/	238-244	13288
3065	Illegible. Similar.	[NIKAIE] ΩN Type (?) (four standards).	3,46 20,06 N	G – 1730	/	238-244	4996 NP
3066	[...]ΙΑΝΟC AVT Similar.	Illegible. Type (?) (four standards).	2,97 19,25 S	Trench 291	/	238-244	4644 NP
3067	Illegible. Bust dr., cuir., r., head rad.	Illegible. Type (?) (four standards).	2,73 21,10 N	G – 4354	/	238-244	11443
3068	Illegible. Bust dr., cuir., r., head rad.	Illegible. Type (?) (four standards).	2,68 19,72 S	G – 4740	/	238-244	11733
3069	Illegible. Bust dr., cuir., r., head rad.	Illegible. Type (?) (four standards).	2,54 19,72 S	Trench 361	/	238-244	10380

Cat.	Obverse	Reverse	Wt. Size Axis	Position of find.	Ref.	Date	Vim. Coll.
3070	Illegible. Bust dr., cuir., r., head rad.	N-I-K-A-I EΩN Type (?) (four standards).	2,48 19,59 S	G - 2051	/	238-244	5673
3071	Illegible. Bust dr., cuir., r., head rad.	Illegible. Type (?) (four standards).	2,31 18,39 N	Sector I A, sq. 34A	/	238-244	1692
3072	Illegible. Bust dr., cuir., r., head rad.	Illegible. Type (?)	4,65 20,57 S	The route of the main channel	/	238-244	12821

**TRANQUILLINA**  
Striking under Gordianus III  
AE

Cat.	Obverse	Reverse	Wt. Size Axis	Position of find.	Ref.	Date	Vim. Coll.
3073	CAB TPA- NKYΛΛINA Bust dr., r., head diad.	N-I-K-AI EΩN Var. 6c.	2,92 18,37 S	G - 796	BMC / WBR: 490, no. 724; N.C. / Weiser /	238-244	2671
3074	CAB TP[A-N] KYΛΛINA Bust dr., r., head diad.	N-I-K-AI EΩN Var. 7a.	3,80 19,71 N	Trench 304	„	238-244	5329 NP
3075	CAB TPA- NKYΛΛINA Bust dr., r., head diad.	N-I-K-AI EΩN Type 8 (?).	2,53 19,10 S	Trench 193	„	238-244	2798

**TRAIANUS DECIUS**  
AE

Cat.	Obverse	Reverse	Wt. Size Axis	Position of find.	Ref.	Date	Vim. Coll.
3076	AV K TP ΔE-KIOC AVG C Bust dr. cuir. r., head laur.	NIKA-IEΩN (around) Figure (?) stg. 1.	1,63 17,24 S	Trench 215	/	249-251	3209

**Herennia Etruscilla**  
Striking under Trajan Decius  
AE

Cat.	Obverse	Reverse	Wt. Size Axis	Position of find.	Ref.	Date	Vim. Coll.
3077	[EPE]N ETPOVCKIΛΛA [CE] Bust dr., r., head diad.	NIKAI-EΩN (around) Figure (?) stg. l.	2,46 16,57 N	G – 904	/	249-251	3040A

**MINT OF NICAEA**  
Unknown ruler  
AE

Cat.	Obverse	Reverse	Wt. Size Axis	Position of find.	Date	Vim. Coll.
3078	Illegible. Bust r.	NI/ KAIE/ ΩN in three lines, in wreath.	4,75 20,28 S	Trench 317		6624 NP
3079	Illegible. Bust r.	NI-K-AI-E ΩN Type 7.	4,54 20,00 S	Trench 357	Severus Alexandar (?)	10188 NP
3080	Illegible. Bust r.	N-IK-AI-[E] ΩN Type 7.	4,28 19,90 S	Trench 290		5395 NP
3081	Illegible. Bust r.	[...] ΩN Type (?) (three standards).	3,61 18,83 N	Craft center	Sevrus Alexander (?)	7382
3082	Illegible. Bust r.	[N]-IK-AI-E [ΩN] Type (?) (three standards).	3,33 20,45 N	From deposed soil.	Gordianus III (?)	6577/2 NP
3083	Illegible. Bust r.	NI-K-AI-E [ΩN] Type (?) (three standards).	3,31 21,48 N	Leveling		6561/8 NP
3084	Illegible. Bust r., head rad.	[NI]-K-AI-[E] ΩN Type (?) (three standards).	2,49 18,75 N	G – 4047	3 c. Severus Alexander or Gordianus III (?)	11202 NP
3085	[...] AVG Worn.	[...] Ω[N] Type (?) (three standards).	2,59 / N	G – 4212	3 c.	11313 Over- struck. Broken.

Cat.	Obverse	Reverse	Wt. Size Axis	Position of find.	Date	Vim. Coll.
3086	Illegible. Worn.	[...] ΩΝ Type ?	3,62 21,43 /	Trench 423	“	13045
3087	Illegible. Bust r.	N-[...] Type ?	1,24 / N	G - 4790	3 c. Severus Alexander (?).	11758 Fragment of coin.
3088	Illegible. Worn.	N-[...] Type ?	3,39 19,09 /	Trench 413	3 c.	12325

**MINT OF NICOMEDIA  
SEVERUS ALEXANDER**

AE

Cat.	Obverse	Reverse	Wt. Size Axis	Position of find.	Ref.	Date	Vim. Coll.
3089	[...] ΑΛΕΞΑ[...] Bust dr. r., head rad.	[...]-M-H-ΔΕΩΝ ex – ΔΙC ΝΕΩ Aquila between two standards.	2,34 17,96 NW	G – 2393	WBR: 558, no, 327.	222-235	6697
3090	M AVP [...] [ΑΛΕΞ]ΑΝΔΡΟC [ΑΥΓ] Bust dr. cuir. r., head laur.	[...] ΔΙC ΝΕ[Ω] K Aquila between two standards.	2,90 17,72 E	Trench 127	“	222-235	1470
3091	M AVP C CEVH ΑΛΕΞΑΝΔΡΟC A Head laur. r.	NIKO-M-H-ΔΕΩΝ ex - ΔΙC ΝΕΩ K Aquilabetween two standards.	5,70 21,33 S	G – 1071	“	222-235	3866
3092	[...] ΑΛΕ[...] Bust dr. r., head laur.	NIKO-M-H-ΔΕΩΝ ex - ΔΙC ΝΕΩ K Three standards.	5,49 19,63 S	G – 2295	WBR: 558, no, 328.	222-235	6188/1
3093	Illegible. Bust dr. r., head bare.	NIKOMHΔΕΩΝ Δ-I-C ΝΕΩΚΟΡΩΝ Homonoia stg. I., hld. patera and cornucopiae.	5,21 23,71 N	G – 746	WBR: 556, no, 304.	222-235	2469
3094	M AVP CE ΑΛΕΞΑΝΔΡΟC ΑΥΓ Bust dr. cuir. r., head laur.	NI – KO MH (in ligat.) – ΔE Ω – N TPIC NE ΩK around, across fields and below, octostyle temple.	3,90 20,27 N	Trench	WBR: 558, no, 324.	222,235	11555

**GORDIANUS III**

AE

Without reference

Cat.	Obverse	Reverse	Wt. Size Axis	Position of find.	Ref.	Date	Vim. Coll.
3095	[...] ΓΟΡΔΙ[...] Bust dr. r., head rad.	Illegible. ex – ΔΙC N[...] Three standards.	3,68 18,66 S	Trench 159	/	238-244	4666 NP

**TREBONIANUS GALLUS**

AE

Cat.	Obverse	Reverse	Wt. Size Axis	Position of find.	Ref.	Date	Vim. Coll.
3096	C BI TREB [Γ] ΑΛΛΟC [...] Bust dr. l., head rad.	ΝΙΚΟΜΗΔΕΩΝ ΔΙC ΝΕΩ[ΚΩΡΟΝ] Emp. on horse r.	6,87 23,87 N	G – 5084	WBR: 569, no. 400.	251-253	12295 NP

**MINT OF JULIOPOLIS****SEVERUS ALEXANDER**

AE

Cat.	Obverse	Reverse	Wt. Size Axis	Position of find.	Ref.	Date	Vim. Coll.
3097	M AVR CEVH ALEXANDROC AVG Head laur. r.	ΙΟV[ΛΙΠΟ]ΛΣΙ (round) ex – ΤΩΝ Three standards.	3,88 18,23 S	G1 – 61	RecGen 45; BMC 8.	222-235	1027

**GORDIANUS III**

AR

Cat.	Obverse	Reverse	Wt. Size Axis	Position of find.	Ref.	Date	Vim. Coll.
3098	M ANT ΓΟΡΔΙΑΝΟC AVT Bust dr. cuir. r., head rad.	ΙΟ-VΛ-ΙΙΙ-ΟΤ (VΛ and ΙΙΙ in ligat.) ex – ΛΕΙΩΝ (ΩΝ in ligat.) Aquila between two standards.	2,04 17,34 SW	Trench 317	SNG vA 6975	238-244	6627 NP

## MYSIA

## MINT OF PERGAMON

## CARACALLA

AE

Cat.	Obverse	Reverse	Wt. Size Axis	Position of find.	Ref.	Date	Vim. Coll.
3099	[...] AVP A- [...] Bust dr. cuir. r., head bare.	EIII – CTP – IOVA [...] ex – [II] EPTAMHNΩ Emp. on horse r., raised r. hand; before him a trophy and captive sits on the ground.	31,11 37,68 S	Trench 309	SNG France 2252.	214	5313/2 obv. cmk. head of Caracalla – older

## ASIA

## MINT OF TABAE

## TRAJAN

AE

Cat.	Obverse	Reverse	Wt. Size Axis	Position of find.	Ref.	Date	Vim. Coll.
3100	[AY KAI T] PAIANOC API [ΓEP ΔA] Head laur. r.	Illegible. Artemis and Apollo, stg. facing, booth hld. bow in l. hands and drawing arrows from quivers with r.	10,13 27,77 N	G – 3053	RPC 3 online no. 2289. <sup>160</sup>	98-117	9369 NP
3101	[AY KAI] TPA[IANOC] API ΓEP ΔA Similar.	TA-BH-NΩN Similar.	7,99 24,40 N	G – 2874	RPC 3 online no. 2289.	98-117	8118

<sup>160</sup> <http://rpc.ashmus.ox.ac.uk/coins/3/2289/>

**MARCUS AURELIUS**

AE

Cat.	Obverse	Reverse	Wt. Size Axis	Position of find.	Ref.	Date	Vim. Coll.
3102	Illegible. Bust r., head laur.	NΩN[...] Artemis and Apollo, stg. facing, booth hld. bow in l. hands and drawing arrows from quivers with r.	5,52 25,52 N	G – 2378	RPC 4 on- line no. 932 (tempo- rary). <sup>161</sup>	161-180	6671 NP

**MINT OF ANTIOCH**

AE – Without refernce

Cat.	Obverse	Reverse	Wt. Size Axis	Position of find.	Date	Vim. Coll.
3103	Illegible. Head l. (?).	AΣIA ANTIO[...] Worn.	33,60 31,61 /	G – 5476	I-III c.	13129

**IONIA****MINT OF EPHEOS****CARACALLA**

AE

Cat.	Obverse	Reverse	Wt. Size Axis	Position of find.	Ref.	Date	Vim. Coll.
3104	AVT K M AVP ANT-ΩNINOC Head laur. r.	TPIC – NEΩKOPΩN ex – EΦECION Artemis the huntress siezing a fallen stag by the antlers.	5,69 23,00 S	Trench 322	BMC 277	198-217	6881 NP

161 <http://rpc.ashmus.ox.ac.uk/coins/4/932/>



## ELAGABALUS

AE

Cat.	Obverse	Reverse	Wt. Size Axis	Position of find.	Ref.	Date	Vim. Coll.
3105	AVT K M AVP -ANTΩNEINOC Bust dr. cuir. r., head laur.	ΕΦΕCΙΟΝ – Δ ΝΕΩΚ - ΟΡΩΝ Tetrastyle temple with triangular pediment, with statue of Artemis Ephesia.	5,27 22,60 S	Trench 292	Mionnet III, 383	218-222	5226
3106	AYT K M AVR – ANTΩNEINOC Bust dr. cuir. r., head laur.	ΕΦΕCΙΟΝ ΠΡ- ΩΤΩΝ [...] Tyhe stg. l., hld. rudder and cornucopiae.	4,60 21,45 S	G – 5336	like SNG Cop 448, but dif. rev. leg.	218-222	12661

CAPPADOCIA  
MINT OF CESARIA

## TRAJAN

AR

Cat.	Obverse	Reverse	Wt. Size Axis	Position of find.	Ref.	Date	Vim. Coll.
3107	[...] TRAIANO[...] Bust dr. r., head laur.	[...]X ΕΞ ΥΠΙΑΤΟC Female bust (Artemis ?) l., in chiton, hld. spear in r. hand and patera in l.	2,81 19,05 S	Trench 426	RPC Vol. 3, no. 3004.	112-114	13110

## ANTONINUS PIUS

AE

Cat.	Obverse	Reverse	Wt. Size Axis	Position of find.	Ref.	Date	Vim. Coll.
3108	Illegible. Head r.	[...]N-T Π ΑΡΓΑΙ Mt. Argaeus surmounted by figure of Helios stg. l.	6,40 22,63 N	G – 891	Syd 301c	138-161	3033

**LIDIA****MINT OF ATTALEA**Anonymous  
AE

Cat.	Obverse	Reverse	Wt. Size Axis	Position of find.	Ref.	Date	Vim. Coll.
3109	No legend. Bust of Athena or Roma wearing aegis, r.	ATTAA-ATΩN Tyche stg. l., wearing kalathos, hld. rudder and cornucopia.	2,81 19,47 S	Trench 291	RPC online Vol. 4, no. 2496. <sup>162</sup>	Late 2 c. to early 3 c.	4296

**EGYPT****Mint of Alexandria****NERO**

AG

Cat.	Obverse	Reverse	Wt. Size Axis	Position of find.	Ref.	Date	Vim. Coll.
3110	[N]EPΩ KΛ AV K-AIΣ Σ[EB ...] Bust dr. with aegis, head rad.	AYTO-KPA in field r. – LIB Alexandria bust dr. r., wearing elephant skin headdress.	13,33 24,02 N	G – 4923	RPC 5289.	65-66	11960 Perforated.

**THRACE****MINT OF SERDICA****LUCIUS VERUS**

AE

Cat.	Obverse	Reverse	Wt. Size Axis	Position of find.	Ref.	Date	Vim. Coll.
3111	[AV] [KA]I Λ AVPH-ΛIO OVHPOC Head laur. r.	CEP-ΔΩN Tyche wearing mural-crown std. l., hld. sceptre and cornucopiae.	9,49 27,33 S	G – 818	RPC online, Vol. 4, no. 7396. <sup>163</sup>	161-169	2735

<sup>162</sup>[http://rpc.ashmus.ox.ac.uk/coins/4/2496/?search&stype=icono&design\\_group=1&provinces=any&design-0=217&rno=8](http://rpc.ashmus.ox.ac.uk/coins/4/2496/?search&stype=icono&design_group=1&provinces=any&design-0=217&rno=8)

<sup>163</sup> <http://rpc.ashmus.ox.ac.uk/search/quick/?q=7396&search>

**CARACALLA**

AE

Cat.	Obverse	Reverse	Wt. Size Axis	Position of find.	Ref.	Date	Vim. Coll.
3112	AVT [...] - ANTONINOC Bust dr., cuir., r., head laur.	OVAPIAC – CEPAIKHC Asclepius naked to waist stg. r.,r. hand on hip, hld serpent- entwined staffin l. hand.	16,82 29,72 NE	G – 443	Мушмовъ no. 4818.	211-217	1923

**MINT OF ANCHIALUS****HADRIANUS**

AE

Cat.	Obverse	Reverse	Wt. Size Axis	Position of find.	Ref.	Date	Vim. Coll.
3113	Illegible. Bust r., head laur.	OVAPIANΩN – [ΑΓΧΙΑΛΕΩΝ] Fortuna stg. l., hld. rudder and cornucopiae.	15.68 28.64 N	G – 1859	Мушмовъ /	117-138	5223 NP

**GORDIAN III**

AE

Cat.	Obverse	Reverse	Wt. Size Axis	Position of find.	Ref.	Date	Vim. Coll.
3114	AVTK M ANT GORDIANO AVT CE (around) ex – TPANKVA ΛIENA Bust of Gordianus III dr. head laur, r. facing bust of Tranquillina dr., l.	[OY]APIANΩN – [ΑΓΧ]ΙΑΛΕΩΝ Nemesis stg. l., hld. scales and cornucopiae; at foot, wheel.	14,65 31,66 S	Nivelation	Мушмовъ 2956	238-244	4945 NP

**MINT OF PAUTALIA****ANTONINUS PIUS**

AE

Cat.	Obverse	Reverse	Wt. Size Axis	Position of find.	Ref.	Date	Vim. Coll.
3115	AVT KAI T AI AΔPI - ANTΩNINOC Bust dr. cuir. r., head laur.	HEΓEM ΠOMΠIEI [OYOPIEICKOV] ex - ΠAVTAΛIΩTΩN Nike driving galloping biga r., hld. palm-branch.	17,38 30,62 S	Trench 340	RPC 4 online no. 8744 (tempo- rary) <sup>164</sup>	138-161	8728 NP

**FAUSTINA II**

Striking under Marcus Aurelius

AE

Cat.	Obverse	Reverse	Wt. Size Axis	Position of find.	Ref.	Date	Vim. Coll.
3116	FAVSTEINA – CEBACTH Bust dr. r., head with band (?), hair waved and coiled on back of head.	OYΛΠIAC - ΠAVTAΛIAC Hygeia stg. r., feeding snake in arms.	6,18 2,94 NE	Trench 343	Мушмовъ 4115.	161-175	8973 NP

**CARACALLA**

AE

Cat.	Obverse	Reverse	Wt. Size Axis	Position of find.	Ref.	Date	Vim. Coll.
3117	AVT K M AVPH – ANTΩNEINOC Bust dr. cuir. r., head laur.	OYΛΠIAC – ΠAVTAΛIA Homonoia stg. l., sacrificed on altar from patera and hld. cornucopiae.	19,78 30,88 S	Trench 353	Мушмовъ 4247.	198-217	9970 NP
3118	AVT K M AVRH - [ANTΩNEINOC] Bust dr. r., head laur.	OYΛΠIAC – ΠAVTAΛIA Woman stg. l., hld. patera. l. hand beside the body.	15,80 29,98 NE	G – 1915	Мушмовъ /	198-217	5344 NP

164 <http://rpc.ashmus.ox.ac.uk/search/quick/?q=8744&search=>

**MINT OF DEULTUM****GORDIAN III**

AE

Cat.	Obverse	Reverse	Wt. Size Axis	Position of find.	Ref.	Date	Vim. Coll.
3119	IMP GORDIANVS [...] Bust dr. cuir. r., head rad.	COL FL PAC – DEVLV Athena helm. stg. l., hld. spear, resting r. hand on shield.	5,70 23,03 S	G – 4200	Similar Мушмовъ 3673-3674.	238-244	11309 NP

**MINT OF BYZANTIUM**

AE - Unknown ruler

Cat.	Obverse	Reverse	Wt. Size Axis	Position of find.	Date	Vim. Coll.
3120	Illegible. Bust r.	BVZAN-TIΩN Bunch of grapes on a stem.	5,07 22,48 N	Trench 444	Caracalla (?)	13437

**MINT OF HADRIANOPOLIS****CARACALLA**

AE

Cat.	Obverse	Reverse	Wt. Size Axis	Position of find.	Ref.	Date	Vim. Coll.
3121	AVT K M ANT ANTΩNEINOC AVT Bust dr. cuir. r., head laur.	ΑΔΡΙΑΝΟ-Π- ΟΛΕΙΤΩΝ (ΩN in ligat.) Tyche stg. l., hld. rudder and cornucopiae.	7,79 26,93 S	G – 1967	Върбанов III, 3599.	198-217	5483 NP
3122	AVT K M AVP [...] Bust r., head laur.	[...]ΑΙΑΝΟ – ΠΟΛ[...] Hera stg. l., holding sceptre in l. hand and in r. hand a patera over open cista from which a serpent is rising.	18,20 29,95 N	Trench 309	Мушмовъ 2651.	198-217	5313/3

**GORDIANUS III**

Cat.	Obverse	Reverse	Wt. Size Axis	Position of find.	Ref.	Date	Vim. Coll.
3123	AVT K M ANT -[...] Bust dr. cuir. r., head laur.	ΑΔΡΙΑΝΟΠ-Ο-[...] Artemis adv. l., hld. with both hands long torch.	10,56 27,97 N	G1 – 1004	Мушмовъ 2704.	238-244	11057

**MINT OF PHILIPPOPOLIS****ANTONINUS PIUS**

AE

Cat.	Obverse	Reverse	Wt. Size Axis	Position of find.	Ref.	Date	Vim. Coll.
3124	AVT AI ΑΔΡΙΑ - ANTΩNEINOC Head laur. r.	ΗΓΕ ΓΑΡ[Γ] ΑΝΤΙΚΟΝ ΦΙΛΙΠΠΙΟ ex – ΛΙΤΩΝ Tyche std. l., hld. patera and. sceptre.	17,46 32,02 N	Trench 340	Мушмовъ 5102.	138-161	8867 NP
3125	Illegible Head laur. r.	ΦΙΛΙΠΠΙΟ- ΠΟΛΕΤΩΝ Homonoia stg. l., hld. patera and cornucopiae.	3,56 18,39 S	Trench 380	Мушмовъ 5112.	138-161	11713 NP

**MINT OF PERINTHOS****CARACALLA**

AE MEDALLION

Cat.	Obverse	Reverse	Wt. Size Axis	Position of find.	Ref.	Date	Vim. Coll.
3126	[AVT K M AVP CE]OVHP A[NTΩN]INOC A[VI] Bust dr. cuir. r., head laur., spear in l. hand.	[ΠΕ]Ρ[ΙΝΘΙΩ]Ν [ΝΕ]ΩΚΟΡ ex - ΩΝ Caracalla in slow quadriga on l.; hld. eagle-tipped sceptre.	43,88 40,06 S	G – 4215	obv. like Мушмовъ 4547; rev. like Мушмовъ 4549; BMC Thrace 153, no. 40.	211-217	11326

**SEVERUS ALEXANDER**

AE

Cat.	Obverse	Reverse	Wt. Size Axis	Position of find.	Ref.	Date	Vim. Coll.
3127	AV K M AVP CEV – ΑΛΕΞΑΝΔΡΟΣ AV (AV in ligat.) Bust dr. cuir. r., head laur.	ΠΕΡΙΝΘΙΩΝ IWN (WN in ligat.) – WN (WN in ligat.) B NEWKOPWN Asklepios stg. l., hld. serpent- entwined staff.	9,40 30,96 S	G – 4215	Мушмовъ 4626.	222-235	11321

**MOESIA INFERIOR****MINT OF NICOPOLIS AD ISTRUM****CARACALLA**

AE

Cat.	Obverse	Reverse	Wt. Size Axis	Position of find.	Ref.	Date	Vim. Coll.
3128	AV • K • M • AVP – ANTΩNIN Bust dr. cuir. r., head laur.	VII • AVP • ΓΑΛΛΟV • ΝΙΚΟΠΟΛ ex – ΠΡΟCIC Caracalla and Geta stg. facing each other, clasping hands.	12,03 26,93 N	G – 4215	Мушмовъ 1101, but diferent rev. leg.	198-217	13136 /1

**ELAGABALUS**

AE

Cat.	Obverse	Reverse	Wt. Size Axis	Position of find.	Ref.	Date	Vim. Coll.
3129	[AVT K M AVRH] – ANTΩNEINOC Bust dr. r., head laur.	VII NOBIOV POVΦOV – [ΝΙΚΟΠΟΛΙΤΩΝ ΠΡΟC] CT / PON (in field l., in two lines) Appolo, naked, stg. l., sacrificed from patera over flaming altar, l. hld. branch.	10,84 26,51 S	G – 2055	like Мушмовъ 1371 and 1374.	218-222	5681 NP

**ACHAEA****MINT OF ARGOS****SEPTIMIUS SEVERUS**

AE

Cat.	Obverse	Reverse	Wt. Size Axis	Position of find.	Ref.	Date	Vim. Coll.
3130	KAIC Λ C-E M A CEBH[...] Head laur. r.	AP[ΓIE]-ΩN Zeus std. l., hld. patera and sceptre.	7,37 24,57 NE	G – 3779	BCD 1200.	193-211	10976 NP

**MACEDONIA****MACEDONIAN KOINON****DOMITIAN**

AE

Cat.	Obverse	Reverse	Wt. Size Axis	Position of find.	Ref.	Date	Vim. Coll.
3131	[...] ΔOMITIANO (from r. to l.; up) Head laur r.	[...]NΩN MAKEΔ[...] Macedonian shield.	8,41 22,66 N	Trench 134	Мушимовъ, 5881.	81-96	1776

**Undeterminate Coins**

AE

Cat.	Obverse	Reverse	Wt. Size Axis	Position of find.	Date	Vim. Coll.
3132	Illegible. Head l.	[...] MAKEΔON[ΩN] Macedonian shield.	8,57 23,63 /	G – 2810	1 c. Claudius (?)	7940
3133	Illegible. Head l.	[...] MAKEΔONΩN Macedonian shield.	8,18 24,57 /	G – 4288	“	11381 NP
3134	[...] – KAICAP Head l.	Illegible. Macedonian shield.	7,51 23,83 /	G – 888	“	3007
3135	Illegible. Head l.	Illegible. Macedonian shield.	9,27 24,53 /	G – 5001	1 c. Nero (?)	12166 NP
3136	Illegible. Head l.	[ΣEBASTO]S MAKEDONWN Macedonian shield.	8,18 25,55 N	G1 – 499	“	5855 NP
3137	Illegible. Head l.	Illegible. Macedonian shield.	7,64 25,10 /	G – 901	1 c. Domitian (?)	3037



Cat.	Obverse	Reverse	Wt. Size Axis	Position of find.	Date	Vim. Coll.
3138	Illegible. Head l.	[...] MAKEΔONΩN Macedonian shield.	5,92 24,26 N	G – 1137	“	4043 NP
3139	Illegible. Head l.	[...]ΔON[...] Macedonian shield.	8,79 25,07 S	G – 117	1-3 c.	281
3140	Illegible. Head l. (?)	Illegible. Macedonian shield.	6,20 23,101 /	Leveling	“	6561/7 NP
3141	Illegible. Head r.	KOINON [...] Macedonian shield.	5,47 22,31 W	Leveling	“	6532/2
3142	Illegible. Bust r.	Illegible. Macedonian shield.	4,33 / /	Trench 159	“	4593 Broken.

## MINT OF AMFIPOLIS

### SEVERUS ALEXANDER

AE

Cat.	Obverse	Reverse	Wt. Size Axis	Position of find.	Ref.	Date	Vim. Coll.
3143	ΑΥΤ Κ Μ ΑΥΡ ΣΣΥ [ΑΛΕΞΑΝΔΡΟΣ] Head laur. r.	ΑΜΦΙΠΟΛ- ΕΙΤΩΝ Woman with turreted crown std. l., hld. patera and scepter; fish below.	6,30 20,73 N	G – 307	Мушмовъ, 6121.	222-235	1288

**MINT OF PHILIPPI****CLAUDIUS**

AE

Cat.	Obverse	Reverse	Wt. Size Axis	Position of find.	Ref.	Date	Vim. Coll.
3144	[TI CLAV]DIVS CAESAR [AVG P M TR P] IMP Head bare l.	COL [AVG IVL] PHILIP Cippus inscribed with DIVVS AVG in two lines, on which std. statues of Augustus (to left) and Caesar (to right); altar on either side of cippus.	7,70 26,31 S	G1 – 518	Мушимовъ, 6923.	41-54	6012/1

**MINT OF STOBI****TRAJAN**

AE

Cat.	Obverse	Reverse	Wt. Size Axis	Position of find.	Ref. Borić- Brešković 1992	Date	Vim. Coll.
3145	Illegible. Head laur r.	MVNIC-IPI [...] Tetrastyle temple containing standing statue.	6,77 23,23 S	G1 – 20	Type 3.	98-117	6362 NP

**SEPTIMIUS SEVERUS**

AE

Cat.	Obverse	Reverse	Wt. Size Axis	Position of find.	Ref. Borić- Brešković 1992	Date	Vim. Coll.
3146	[SEV]ERVS – [...] Bust dr. cuir. r., head laur.	[...] – MVN[...] Similar.	12,29 25,23 N	From deposed soil.	Type 19	193-211	12116 NP
3147	[...] L SEP – [...] Bust dr. cuir. r., head laur.	[...] – STOBEN Similar.	12,19 29,29 N	Trench 289	Type 19	193-211	4614 NP
3148	Illegible. Bust r., head laur.	Illegible. Similar.	11,45 28,75 S	Trench 159	Type 19	193-211	4591
3149	[...] L SEP – SEVE[...] Bust dr. cuir. r., head laur.	[M]VNIC – STOBEN Similar.	10,87 27,87 N	Trench 324	Type 19	193-211	6709

3150	Illegible. Bust r., head laur.	[...]-CI STOBE[...] Victory adv. r., hld. wreath and palm.	12,77 27,24 N	Trench 289	Type 20	193-211	4611 NP
3151	Illegible. Bust dr. cuir. l., head laur.	Illegible. Victory adv. r., hld. wreath and palm.	9,89 23,70 S	G – 4254	Type 20	193-211	11356 NP
3152	[I]M C S P – [...] Bust dr. cuir. r., head laur.	[STOB]ENS – MVNICIP Similar.	7.57 26.90 N	Trench 191	Type 20	193-211	2726
3153	Illegible. Bust dr. cuir. r., head laur.	STOBE[...] Worn.	3,20 25,00 /	G – 2266	?	193-211	6100 NP

**IULIA DOMNA**

Striking under Septimius Severus

AE

<b>Cat.</b>	<b>Obverse</b>	<b>Reverse</b>	<b>Wt. Size Axis</b>	<b>Position of find.</b>	<b>Ref. Borić- Brešković 1992</b>	<b>Date</b>	<b>Vim. Coll.</b>
3154	IVLIA – [AVGVSTA] Bust dr. r.	MVNIC[.] – STOBEN Victory adv. l., hld. wreath and palm.	10,68 27,56 S	Sector II, sq. 4	Type 19	196-211	2061
3155	AVGVSTA – IVLIA Bust dr. r.	MVNI[...] Similar.	10,45 26,96	G1 – 1071	Type 19	196-211	11705 Broken NP
3156	Illegible. Bust dr. r., head bare.	MVNI[...] Similar.	10,07 25,76 S	G – 2241	Type 19	196-211	6099 NP
3157	[IVLI]A - AVGVSTA Bust dr. r.	MVNIC[...] Similar.	9,64 28,75 N	Trench 291	Type 19	196-211	4346 NP
3158	IVLIA –AVGVSTA Bust dr. r.	MVNICIP – STOBENS Similar.	8,41 25,48 N	Trench 290	Type 19	196-211	5667 Perfo- rated NP
3159	Illegible. Similar.	Illegible. Similar.	8,40 25,70 S	G – 3804	Type 19	196-211	10993 NP
3160	Illegible. Bust dr. r.	MVNICI[...] Similar.	5,13 23,99 NE	G – 2349	Type 19 (?)	196-211	6573 Broken NP
3161	IVLIA• A-VGVSTA Bust dr. r.	STOBE-N – MVNICIPI Victory adv. l., hld. wreath and palm; in field l., crescent.	5,53 22,38 S	G1 – 1089	Type 19 var. (in field l. crescent)	196-211	12013

3162	[IVLIA] – AVGVSTA Bust dr. r.	[...] – STOBENSI Similar.	6,42 24,05 S	G1 – 843	Type 20	196-211	9290 NP
3163	IVLIA – [AVGVSTA] Bust dr. r.	MV[...] Similar.	4,16 21,39 N	Trench 79	Type 20	196-211	773
3164	GVSTA – IVLIA AV Bust dr. r.	STOBE[...] Victory stg. r., inscribing shield resting on her knee.	4,43 23,09 N	G – 2714	Type 25	196-211	7733

**CARACALLA**

AE

Cat.	Obverse	Reverse	Wt. Size Axis	Position of find.	Ref. Borić- Brešković 1992	Date	Vim. Coll.
3165	[...]AV[...] – ANT[...] Bust dr. cuir. r., head laur.	MVNICIP – [...] Victory adv. l., hld. wreath and palm.	16,04 28,69 S	G – 2952	Type 19	198-217	8501 NP
3166	ANTONI[...] Bust dr. cuir. l., head laur.	Illegible. Similar.	12,98 26,61 S	Trench 290	Type 19	198-217	4765 NP
3167	[.]M C MAV – [...] Bust dr. cuir. r., head laur.	Illegible. Similar.	12,30 26,68 S	Sector II	Type 19	198-217	2088
3168	ANTONINV – [...] Bust dr. cuir. l., head laur.	[...] – STOBE Similar.	10,59 27,52 S	G – 2440	Type 19	198-217	6815 NP
3169	Illegible. Bust dr. cuir. l., head laur.	STOBEN – [...]	10,55 25,04 S	G – 5013	Type 19	198-217	12195 NP
3170	Illegible. Bust dr. r., head laur.	Illegible. Victory adv. l., hld. wreath and palm.	10,02 25,00 S	Trench 358	Type 19	198-217	10352
3171	[...] – ANT[...] Bust dr. r., head laur.	[M]VN[...] Victory adv. l., hld. wreath and palm.	8,87 27,10 S	G1 – 551	Type 19	198-217	6070 NP
3172	Illegible. Bust r., head laur.	Illegible. Similar.	7,83 25,91 S	Sector II	Type 19	198-217	2021
3173	M AVRE ANTONINV [...] Head laur. r.	STOBE – MVNICI Similar.	6,13 23,17 SW	Trench 159	Type 19	198-217	4542
3174	Illegible. Head laur. r.	[...] STOB- ENSIVM Similar.	5,81 23,48 N	G – 4862	Type 19	198-217	11863 NP
3175	[...] - ANTONI[...] Head laur. r.	MVNIC – STOBEN Similar.	5,39 23,75 N	Trench 360	Type 19	198-217	10471 NP

Cat.	Obverse	Reverse	Wt. Size Axis	Position of find.	Ref. Borić- Brešković 1992	Date	Vim. Coll.
3176	Illegible. Head laur. r.	MV[...] Victory adv. l., hld. wreath and palm.	3,33 21,96 S	Trench 356	Type 19	198-217	10083
3177	IM C M AVR[...] Bust dr. cuir. r., head laur.	[...] – MVNIC Victory adv. r., hld. wreath and palm.	9,00 27,01 S	G1 – 1101	Type 20	198-217	12123
3178	Illegible Head laur. r.	[...] – STOBEN Similar	4,86 23,90 N	G – 5362	Type 20	198-217	12690 NP
3179	[...] AVRE[L] – AN[...] Head laur. r.	[MV]NIC[.] – S-TOBENS Similar.	4,81 23,01 S	G1 – 1000	Type 20	198-217	10846
3180	NVS [...] – ANTONI from l. to r. Head laur. r.	MVN[...] – STOBEN Similar.	4,76 22,67 S	G – 914	Type 20	198-217	3076
3181	Illegible. Bust dr. cuir. r., head laur.	Illegible. Similar.	4,44 21,66 S	Trench 355	Type 20	198-217	9791 NP
3182	Illegible. Head laur. r.	MVNIC[...] Victory stg. front, head l., hld. wreath and palm.	8,96 24,81 S	G – 494	Type 21	198-217	1994
3183	M AVREL ANT-O[...] Bust dr. r., head laur.	OBE[...]NIC ST Similar.	6,18 22,90 S	G – 772	Type 21	198-217	2569

**GETA**  
AE

Cat.	Obverse	Reverse	Wt. Size Axis	Position of find.	Ref. Borić- Brešković 1992	Date	Vim. Coll.
3184	[...] – GETA PIV AVG Bust dr., cuir. r., head laur.	STOBEN-[...] Victory adv. l., hld. wreath and palm.	8,74 24,54 S	Trench 159	Type 19.	209-211	1877

## MOESIA SUPERIOR

## MINT OF VIMINACIUM

## GORDIANUS III

AE

Cat.	Obverse	Reverse	Wt. Size Axis	Position of find.	Ref. Borić- Brešković 1976	Date	Vim. Coll.
3185	IMP CAES M ANT GORDIANVS AVG Bust dr. cuir. r., head rad.	P M S CO-L VIM ex - AN•I• Personification stg. front, head l., between lion and bull, hands above animals heads. <sup>165</sup>	5,89 23,05 N	Trench 309	35	239-240	5313/4
3186	IMP CAES M ANT GORDIANVS AVG Similar.	P M S CO-L VIM ex - AN•I• NT	5,19 22,11 N	Trench 436	35	239-240	13297
3187	IMP CAES M ANT GORDIANVS AVG Bust dr. cuir. r., head laur.	P M S CO-L VIM ex - AN•I• NT	4,51 21,85 NE	G – 4604	64	239-240	11655
3188	[...] ANT GORDIA[...] Similar.	P M S CO-L VIM ex - AN•I• NT	4,41 20,93 NE	G – 5162	64	239-240	12383 NP
3189	[IMP] CAES M ANT [GORDIANVS] [AVG] Similar.	[P M S CO] - L VIM ex - AN•I• NT	4,15 21,56 NE	Trench 159	64	239-240	1885
3190	IMP CAES [M ANT] GORDIANVS AVG Bust dr. cuir. r., head rad.	P M S CO-L VIM AN •I•I• NT	6.68 21.68 N	Trench 353	127	240-241	10201 NP
3191	[IMP] CEAS M ANT GORDIANVS [AVG] Similar.	P M S CO-L VIM ex – Illegible. NT	4,62 21,34 S	G – 4255	AN I – IV (?)	239-241	11359 NP
3192	IMP CAES [M ANT] GORDIANVS AVG Bust dr. cuir. r., head laur.	P M S CO-L VIM AN II NT	3,92 21,50 N	Trench 344	148	240-241	9013 NP

165 Onwards this type = NT (normal type).

Cat.	Obverse	Reverse	Wt. Size Axis	Position of find.	Ref. Borić- Brešković 1976	Date	Vim. Coll.
3193	IMP GORDIANVS PIVS FEL AVG Bust dr. cuir. r., head laur.	P M S C-OL VIM AN III NT	19,10 30,88 N	Trench 357	168	242-243	10186 NP
3194	IMP GORDIANVS [PIVS FEL AVG] Bust dr. cuir. r., head laur.	P M S CO-L VIM AN IIII NT	20,95 29,52 NE	Trench 33	306	242-243	170
3195	IMP GORDIANVS PIVS FEL AVG Similar.	P M S CO-L VIM AN IIII NT	20,63 29,59 S	G1 – 1146	306	242-243	13499
3196	IMP GORDIANVS PIVS FEL [AVG] Similar.	P M S CO-L VIM AN IIII NT	20,36 30,70 S	Trench 159	306	242-243	5097 NP
3197	IMP GORDIANVS PIVS FEL AVG Bust dr., cuir. r., head rad.	P M S C-[OL VIM] AN IIII Personification stg. front, head l., between lion and bull; in each hand hld. vexillum with VII and IIII.	8,41 22,39 NE	G – 4259	475	242-243	11374/1 NP
3198	IMP GORDIANVS PIVS FEL AVG Similar.	P M S C-OL VIM AN IIII NT.	7,31 22,50 N	G – 3700	405	242-243	10924
3199	IMP GORDIANVS PIVS FEL AVG Similar.	P M S C-OL VIM AN IIII NT.	7,30 24,28 N	Trench 248	405	242-243	3553
3200	IMP GORDIANVS PIVS FEL AVG Similar.	P M S C-OL VIM AN IIII NT.	6,98 22,88 N	Trench 159	405	242-243	1964
3201	IMP GORDIANVS [PIVS FEL AVG] Similar.	P M S C-OL VIM AN IIII NT.	6,65 25,00 N	Trench 309	405	242-243	5454
3202	IMP GORDIANVS PIVS FEL AVG Similar.	P M S C-OL VIM AN [...] NT.	5,83 23,97 N	G – 3733	/	239-243 AN I to IIII (?)	10948
3203	IMP CAES M ANT GORDIANVS AVG Similar.	P M S C-OL VIM AN [...] NT.	5,35 23,40 N	Trench 328	/	239-243 AN I to IIII (?)	7469
3204	IMP CAES [M ANT] GORDIANVS AVG Similar.	Illegible. ex – AN [...] NT	4,56 23,33 S	G – 1967	/	239-243 AN I to IIII (?)	5484 NP
3205	Illegible. Similar.	P M S C-OL [VIM] ex – Illegible. NT	1,51 17,39 S	G – 2288	/	239-241 AN I to IIII (?)	6139

Cat.	Obverse	Reverse	Wt. Size Axis	Position of find.	Ref. Borić- Brešković 1976	Date	Vim. Coll.
3206	IMP GORDIANVS PIVS FEL AVG Bust dr., cuir., r., head laur.	P M S C-OL VIM ex - AN•V• NT.	18,66 28,55 N	G – 1071	492	243-244	3872
3207	IMP GORDIANVS [PIVS FEL AVG] Similar.	P M S C-[OL VIM] ex - AN•V• NT.	15,86 28,30 N	G – 5346	492	243-244	12678
3208	Illegible. Bust r., head laur.	[P] M S C-O[L] [VIM] ex – Illegible. NT	10,54 24,75 N	Trench 187	/	243-244	2586
3209	Illegible Bust r., head laur.	P M S CO-L [VIM] ex – Illegible. NT.	4,06 19,65 N	Trench 3	/	243-244	422
3210	Illegible Bust r., head laur.	Illegible. ex – Illegible. NT	3,34 21,19 N	G – 1141	/	243-244	4058 Broken. NP
3211	[...] GORDI[...] Similar.	P M S C-[OL] [VIM] ex – Illegible. NT.	2,63 18,87 N	Trench 250	/	239-244	4633 NP
3212	Illegible. Bust r., head laur.	P M S [...] ex – Illegible. NT	2,54 19,00 N	G – 816	/	243-244	2730

**PHILIP I**  
AE

Cat.	Obverse	Reverse	Wt. Size Axis	Position of find.	Ref. Borić- Brešković 1976	Date	Vim. Coll.
3213	IMP M IVL PHILIPVS AVG Bust dr. cuir. r., head laur.	P M S C-OL VIM ex – AN V NT.	17,94 29,32 S	G – 1071	508	243-244	3873
3214	IMP M IVL PHILIPVS AVG Bust dr. cuir. r., head rad.	P M S C-OL VIM ex – AN V NT.	7,65 23,82 NE	G – 4561	595	243-244	11598 NP
3215	IMP M IVL PHILIPVS AVG Similar.	P M S C-OL VIM ex – AN V NT.	6,84 23,69 S	Trench 328	595	243-244	7539 NP
3216	IMP M IVL PHILIPVS AVG Similar.	P M S C-OL VIM ex – AN V NT.	5,62 22,02 S	G – 4228	595	243-244	11329 NP



Cat.	Obverse	Reverse	Wt. Size Axis	Position of find.	Ref. Borić- Brešković 1976	Date	Vim. Coll.
3217	IMP M IVL PHILIPVS AVG Bust dr. cuir. r., head laur.	P M S C-[OL VIM] ex – AN VI NT.	20,47 30,50 S	Squ. 13	617	244-245	12596 NP
3218	IMP M IVL PHILIPVS AVG Similar.	P M S C-OL VIM ex – AN VI NT.	18,51 28,37 S	G – 1071	617	244-245	3870
3219	IMP M IVL PHILIPVS AVG Similar.	P M S C-OL VIM ex – AN VI NT.	18,49 29,02 S	G – 5186	617	244-245	12410 NP
3220	IMP M IVL PHILIPVS AVG Similar.	P M S C-[OL] [VIM] ex – AN VI NT.	15,21 29,11 NE	G – 1071	617	244-245	3869
3221	IMP M [IVL] [PHILI]PVS AVG Similar.	P M S C-OL VIM ex – AN VI NT.	14,68 27,16 S	G – 2049	617	244-245	5638 NP
3222	IMP M IVL PHILIPVS AVG Bust dr. cuir. r., head laur.	P M S C-OL VIM ex – AN VII NT.	20,28 29,46 NE	G – 1071	716	245-246	3876
3223	IMP M IVL PHILIPVS AVG Similar.	P M S C-[OL] [VIM] ex – AN VII NT.	17,96 28,62 NE	G – 1668	716	245-246	4900/1 NP
3224	IMP M IVL PHILIPVS AVG Similar.	P M S C-OL VIM ex – AN VII NT.	17,75 28,75 S	Trench 323	716	245-246	6674 NP
3225	Illegible. Similar.	Illegible. ex – AN VII NT.	16,39 29,76 N	G – 1501	716	245-246	4582/1 NP
3226	Illegible. Similar.	P M S C-OL VIM ex – AN VII NT.	15,62 29,43 S	Trench 323	716	245-246	9792 NP
3227	IMP M IVL PHILIPVS AVG Bust dr. cuir. r., head laur.	[P M S C]-OL VIM ex – AN VIII NT.	19,46 29,27 S	G1 – 541	827	246-247	6028 NP
3228	IMP [...] Similar.	P M S C-OL VIM ex – AN VIII NT.	16,86 29,37 SW	Trench 355	827	246-247	10110 NP
3229	IMP M IVL PH[ILI]PVS AVG Similar.	Illegible. ex - AN VIII NT.	15,60 29,48 NE	Trench 69	827	246-247	745
3230	IMP M IVL PHILIPVS AVG Similar.	P M S C-[OL] [VIM] ex – AN VIII NT.	14,61 28,98 N	G – 1435	827	246-247	4455 NP

Cat.	Obverse	Reverse	Wt. Size Axis	Position of find.	Ref. Borić- Brešković 1976	Date	Vim. Coll.
3231	IMP M IVL PHILIPVS AVG Bust dr. cuir. r., head laur.	P M S C-OL VIM ex – AN VIII NT.	14,92 28,27 N	G – 2781	920	247-248	7772
3232	[IMP] [M] [IVL] PHILIPVS AVG Similar.	P M S C-[OL] [VIM] ex – AN VIII NT.	13,13 28,68 S	G – 1378	920	247-248	4445
3233	[IMP] M IVL PHILIPVS AVG Similar.	P M S C-OL VIM ex – AN VIII NT.	12,63 27,83 S	Trench 265	920	247-248	3630
3234	[IM]P M IVL PHILIPPVS AVG Bust dr. cuir. r., head laur.	P M S C-OL VIM ex – Illegible. NT.	13,28 27,90 S	Trench 6	/	243-247 AN V to VIII (?)	18
3235	IMP M IVL PHILIPP[...] Similar.	[P] [M] [S] C-OL VIM ex – Illegible. NT.	19,67 29,42 N	G – 1071	/	243-247 AN V to VIII (?)	3868

**PHILIP II**  
Striking under Philip I  
AE

Cat.	Obverse	Reverse	Wt. Size Axis	Position of find.	Ref. Borić- Brešković 1976	Date	Vim. Coll.
3236	M IVL PHILIPPVS CAES Bust dr. r., head bare.	P M S - C-OL VIM ex – AN VI Victory adv. l. between lion and bull, r. hld. wreath, l. hld. palm.	7,22 22,02 N	G – 978	Vasić, no. 72; Borić- Brešković /; SNG Slovenia III, no. 2373.	244-245	3272
3237	M IVL PHILIPPVS CAES Bust dr. r., head bare.	P M S C-OL VIM ex – AN VI (?) Similar.	4,47 21,37 N	G – 7	Vasić, no. 72; Borić- Brešković /; SNG Slovenia III, no. 2373 (?).	244-245 (?)	6511
3238	Illegible. Bust dr. cuir. (?) r., head bare (?).	Illegible. ex – AN VI (?)	20,88 30,37 S	Leveling	1005 (?)	244-245 (?)	10970/3 NP
3239	IMP M IVL PH[ILIPVS] [AVG] Bust dr. cuir. r., head laur.	Illegible. ex - AN XI NT.	15.04 29.16 S	Sector IA	1044	249-250	1446

## TRAJAN DECIUS

AE

Cat.	Obverse	Reverse	Wt. Size Axis	Position of find.	Ref. Borić- Brešković 1976	Date	Vim. Coll.
3240	IMP CAES C MES Q DECIVS PF AVG Bust dr. cuir. r., head laur.	P M S C-OL VIM ex - AN XI NT.	15,85 28,57 S	Trench 131	1052	249-250	1710
3241	IMP CAES C MES Q DECIVS PF AVG Bust dr. cuir. r., head laur.	P M S C-OL VIM ex - AN XI Personification hld. branch in r. hand, in l. transverse sceptre.	14,48 28,61 S	G – 5335	1084	249-250	12671 NP
3242	IMP TRAIANVS DECIVS AVG Bust dr. cuir. r., head laur.	P M S C-OL VIM ex - AN XI NT.	13,40 27,45 N	Leveling	1090	249-250	10970/1 NP
3243	IMP TRAIANVS DECIVS AVG Similar.	P M S C-OL VIM ex - AN XI NT.	11,82 27,39 S	Trench 324	1090	249-250	6702
3244	IMP TRAIANVS DECIVS AVG Similar.	P M S C-OL VIM ex - AN XI NT.	11,02 26,63 S	G – 938	1090	249-250	3128
3245	IMP TRAIANVS DECIVS AVG Similar.	P M S C-OL VIM ex - AN XII NT.	12,58 26,91 N	Leveling	1157	250-251	10970/2 NP
3246	IMP TRAIANVS DECIVS AVG Similar.	P M S C-OL VIM ex - AN XII NT.	10,38 26,84 N	G – 3758	1157	250-251	10958/2 NP
3247	IMP C M Q TRAIANVS DECIVS AVG Bust dr. cuir. r., head laur.	P M S C-OL VIM ex - AN XII NT.	13,23 26,59 S	Sector IA	1188	250-251	1327

**HERENIA ETRUSCILLA**

Striking under Trajan Decius

AE

Cat.	Obverse	Reverse	Wt. Size Axis	Position of find.	Ref. Borić- Brešković 1976	Date	Vim. Coll.
3248	HER ETRVSCILLA AVG Bust dr., r., head diad.	P M S C-OL VII AN XII NT.	13,40 26,55 S	Leveling	1229	250-251	11756 NP
3249	HER ETRVSCILLA AVG Similar.	P M S C-OL VII AN XII NT.	10,22 25,68 S	G – 3758	1229	250-251	10958/3 NP
3250	HER ETRVSCILLA AVG Similar.	P M S C-OL VII AN [...] NT.	12,24 26,52 S	G – 3758	1212 or 1229 (?)	249-251 AN XI or XII (?)	10958/4 NP

**HERENNIUS ETRUSCUS**

Striking under Trajan Decius

AE

Cat.	Obverse	Reverse	Wt. Size Axis	Position of find.	Ref. Borić- Brešković 1976	Date	Vim. Coll.
3251	Q H ETR MES DEC CAES Bust dr. cuir. r., head bare.	P M S C-OL VIM AN XII NT.	11,78 26,01 S	G – 5239	1266	250-251	12470/1

**HOSTILIAN**

Striking under Trajan Decius

AE

Cat.	Obverse	Reverse	Wt. Size Axis	Position of find.	Ref. Borić- Brešković 1976	Date	Vim. Coll.
3252	C VAL HOST M QVINTVS [CAE] Bust dr. cuir. r., head bare.	P M S C-OL VIM AN XII NT.	13,49 27,93 S	G – 5227	1287	250-251	12469
3253	[...] M QVINTVS [...] Similar.	P M S C-OL VIM AN XII NT.	11,45 25,98 S	Squ. 14	1287	250-251	12697

**HOSTILIAN**

Striking under Trebonianus Gallus

AE

Cat.	Obverse	Reverse	Wt. Size Axis	Position of find.	Ref. Borić- Brešković 1976	Date	Vim. Coll.
3254	C VAL HOS[...] Bust dr. cuir. r., head laur.	P M S C-OL VIM AN XIII NT.	3,80 19,40 S	G – 4299	1367	251-252	11394

**TREBONIANUS GALLUS**

AE

Cat.	Obverse	Reverse	Wt. Size Axis	Position of find.	Ref. Borić- Brešković 1976	Date	Vim. Coll.
3255	IMP C GALLVS P FELIX AVG Bust dr. cuir. r., head laur.	P M S C-OL VII AN XIII NT.	12,08 25,43 S	G – 4586	1479	251-252	11622/1
3256	IMP C GALLVS P FELIX AVG Similar.	P M S C-OL VII AN XIII NT.	9,55 26,85 N	Trench 159	1479	251-252	4788 NP
3257	IMP C GALLVS P FELIX AVG Similar.	P M S C-OL VII AN XIII NT.	9,34 25,78 S	G – 1668	1479	251-252	4900/2 NP
3258	[IMP] C GALLVS P FELIX AVG Bust dr. cuir. r., head laur.	P M S C-OL VIII AN XIII NT.	2,89 19,52 S	G – 4584	/ add. small modul	251-252	11621 NP
3259	IMP C GALLVS P FELIX AVG Bust dr. cuir. r., head laur.	P M S C-OL VII AN XIV NT.	11,38 27,53 N	G – 1668	1529	252-253	4900/3 NP
3260	IMP C GALL[VS P FELIX] AVG Similar.	P M S C-OL VII AN XIV NT.	11,08 27,75 N529	Trench 353	1529	252-253	9744 NP
3261	IMP C GALLVS P FELIX AVG Similar.	P M S C-OL VII AN XIV NT.	10,36 26,68 S	Sector IA	1529	252-253	1304
3262	IMP C GALLVS P FELIX AVG Similar.	P M S C-O[...] AN XIV NT.	8,10 27,54 S	G – 2272	1529	252-253	6165
3263	Illegible. Similar.	P M S C-OL VII ex – Illegible. NT.	12,14 27,86 S	Trench 290	/	250-253 AN XII to XIV	6298
3264	[IMP] [C] [GA] LLVS P FELIX AVG Similar.	P M S C-OL VII ex – Illegible. NT.	8,74 26,27 S	Trench 288	/	250-253 AN XII to XIV	4817 NP

**VOLUSIANUS**

AE

Cat.	Obverse	Reverse	Wt. Size Axis	Position of find.	Ref. Borić- Brešković 1976	Date	Vim. Coll.
3265	IMP CAE C VIB VOLVSIANO AVG Bust dr. cuir. r., head laur.	P M S C-OL VIM AN XIII NT.	12,29 27,93 S	Sector IA	1598	251-252	1380

**AEMILIANUS**

AE

Cat.	Obverse	Reverse	Wt. Size Axis	Position of find.	Ref. Borić- Brešković 1976	Date	Vim. Coll.
3266	IMP C EMIL EMILIANO AVG Bust dr. cuir. r., head laur.	P M S C-OL VII AN XIV NT.	10,29 27,52 S	G – 2252	1642	253	6183
3267	[...] EMILIANO AVG Similar.	P M S C-OL [VIM] AN XIV NT.	7,95 24,78 N	Leveling	1642	253	6443/2
3268	IMP C M AEMIL [...] Similar.	P M S C-OL VIM AN XIV NT.	9,58 25,64 S	Trench 219	1644	253	3187
3269	IMP C M AEMIL AEMILIANVS AVG Similar.	P M S C-OL VIM AN XIV NT.	8,86 25,34 NE	Trench 80	1644	253	814
3270	[...]ILIANVS AVG Similar.	P M S C-O[L VIM] AN XIV NT.	8,04 27,37 N	Trench 327	1644	253	8381 NP
3271	IMP C EMIL EMILIANO A Similar.	P M S C-OL VIM AN XIV NT.	10,26 25,25 N	Trench 335	1646	253	7806
3272	IMP C M AEMIL AEMILIANVS AVG Bust dr. cuir. r., head laur.	P M S C-OL VIM AN XVI NT.	8,87 26,77 S	G – 1006	1674	254-255	3687

**VALERIAN I**

AE

Cat.	Obverse	Reverse	Wt. Size Axis	Position of find.	Ref. Borić- Brešković 1976	Date	Vim. Coll.
3273	IMP VALERIANVS P AVG Bust dr. cuir. r., head laur.	P M S C-OL VII AN XVI NT.	10,86 26,74 S	G – 5239	1676	254-255	12470/2

**GALLIENUS**

AE

Cat.	Obverse	Reverse	Wt. Size Axis	Position of find.	Ref. Borić- Brešković 1976	Date	Vim. Coll.
3274	IMP GALLIENVS P AVG Bust dr. cuir. r., head laur.	P M S C-OL VII AN XVI NT.	10,80 27,58 N	Trench 309	1693	254-255	5313/5
3275	IMP C GALLENVS AVG Similar.	P M S C-OL VIM AN XVI NT.	10,93 28,04 N	Leveling	1697	254-255	11010 NP

**Viminacium**

Unknown ruler

Cat.	Obverse	Reverse	Wt. Size Axis	Position of find.	Date	Vim. Coll.
3276	Illegible. Bust r.	P M S C-OL VIM ex - AN XII NT	9,18 25,33 S	Trench 173	T. Gallus or Volusianus (?)	2264
3277	[...] AVG Bust r.	P M S C-OL VIM ex - AN XIII NT	11,11 26,76 N	Trench 289	T. Gallus or Volusianus (?)	4265 NP
3278	Illegible. Bust r.	P M S C-OL [VIM] ex – Illegible. NT	8,80 25,54 N	G1 – 1108	T. Gallus (?)	12321
3279	Illegible. Bust r.	Illegible. NT	8,62 25,44 NE	Trench 159	239-255	4438 NP
3280	Illegible. Bust r.	Illegible. NT.	7,84 25,63 N	Trench 86	“	804
3281	Illegible. Worn.	Illegible. NT	4,80 22,78 /	G1 – 1047	“	11445 Burned. NP
3282	Illegible. Bust r.	Illegible. NT	3,01 19,06 /	Trench 159	“	4539 NP

**DACIA****MINT OF SARMIZEGETHUSA (?)****PHILLIP I**

AE

Cat.	Obverse	Reverse	Wt. Size Axis	Position of find.	Ref.	Date	Vim. Coll.
3283	IMP PHILI[PPVS] AVG Head laur r.	PROVINCIA [DACIA] ex – AN III Personification stg. between eagle and lion.	8.86 26.93 NW	G – 3758	N.C.D. /	248-249	10958/1

**PHILLIP II**

AE

Cat.	Obverse	Reverse	Wt. Size Axis	Position of find.	Ref.	Date	Vim. Coll.
3284	[...] PHILIPPVS AVG Head laur r.	PROVINCIA [DACIA] ex – AN III Personification stg. front, head l., between eagle and lion, r. hld. curved sword and vexillum, l. hld another vexillum.	9,62 26,28 N	Trench 324	N.C.D. 67-68	248-249	6707

**TRAJAN DECIUS**

AE

Cat.	Obverse	Reverse	Wt. Size Axis	Position of find.	Ref.	Date	Vim. Coll.
3285	IMP TRAIANVS DECIVS AVG Head laur r.	PROVINCIA DACIA ex – AN III Personification stg. front, head l., between eagle and lion, r. hld. curved sword and vexillum with V, l. hld another vexillum with XI (not XIII !)	13,08 27,95 S	Trench 353	N.C.D. 69.	249-250	9904 NP



## MINT UNKNOWN – RULER KNOWN/UNKNOWN

AE

Cat.	Obverse	Reverse	Wt. Size Axis	Position of find.	Date	Vim. Coll.
3286	Illegible. Head r.	Illegible. Worn.	6,82 19,21 /	G – 2058	Trajan	5678 NP
3287	Illegible. Head r.	Illegible. Worn.	5,70 23,30 /	Trench 437	“	13302
3288	Illegible. Head laur. r.	Illegible. Worn.	3,08 18,45 /	Trench 334	“	7594
3289	[...] – ΑΔΡΙΑΝΟΣ Bust dr. cuir. r., head rad.	ΝΗΑΡΑ[...] - [...] ΕΤΟΧΕΟ Statue, on pedestal l., extended r. arm, l. on hip.	8,47 24,55 N	Trench 343	Hadrian	9081 NP
3290	Illegible. Head r.	Illegible. Worn.	6,65 21,74 /	Craft center	“	7771 rv. cmk.
3291	Illegible. Head r.	Legend illegible around (wreath ?); in wreath: ΔΗ ΜΙ (?).	6,56 25,39 S	G – 3673	“	10904
3292	Illegible. Bust dr. r., head laur.	[...]ΚΕΩ[...] Temple with figure (?) at front.	6,46 22,69 S	Leveling	“	10963/2 NP
3293	Illegible. Head rad. r.	Illegible. Worn.	5,75 25,24 /	Trench 340	“	8685 NP
3294	Illegible. Head laur. r.	Illegible. Worn.	4,99 23,59 /	Trench 396	“	11937 NP
3295	Illegible. Head laur. r.	Illegible. Worn.	4,65 23,97 /	G – 3512	“	10631 NP
3296	Illegible. Head r.	Illegible. Worn.	3,29 21,48 /	G1 – 730	“	8041
3297	Illegible. Bust dr., cuir., r.	Illegible. Bust of ? r.	2,10 16,23 N	Trench 90	“	1088
3298	Illegible. Head bare r.	Illegible. Worn.	12,49 25,08 /	Trench 358	L. Aelius	10508
3299	Illegible. Head laur. r.	Illegible. Female figure (?) std. l.	8,65 23,80 N	Trench 353	Antoninus Pius	10120 NP

Cat.	Obverse	Reverse	Wt. Size Axis	Position of find.	Date	Vim. Coll.
3300	Illegible. Head r.	Illegible. Worn.	1,83 15,21 /	Leveling	“	12463
3301	Illegible. Head r.	Illegible. Worn.	5,63 19,80 /	Trench 360	“	10476 NP
3302	[...] AVP - [...] Head bare r.	Illegible. Figure (?) adv. r., before, a little figure (?)	6,39 24,32 NE	G – 5048	Marcus Aurelius Caesar	12250
3303	AYPEAI – Head bare r.	[...]AITVXHCI[...] Ship (?).	4,95 21,35 N	G – 877	“	2992 Perforated.
3304	Illegible. Head r.	Illegible. Worn.	8,31 29,30 /	G1 – 1089	Marcus Aurelius (?)	12101 Broken. NP
3305	Illegible. Head laur. r.	Illegible. Founder ploughing with two oxen, r.	7,59 23,80 S	Trench 159	“	4590 NP
3306	Illegible. Head r.	Illegible. Worn.	3,60 18,53 /	Trench 354	“	9760 NP
3307	Illegible. Head r.	Illegible. Figure (?) stg. l.	7,04 24,95 SE	G – 4646	“	11688 NP
3308	Illegible. Head r.	Illegible. Worn.	1,53 / /	G – 856	Marcus Aurelius or Commodus (?)	2896 Broken.
3309	[...]OCE[...]OC[...] Bust dr., r., head bare.	NVAA - CE[...] Figure (?) stg. l.	8,59 24,95 S	G – 443	Commodus Caesar (?)	1924a
3310	[...]AVCTIN[...] Bust dr., r.	[...]AIAC Figure (?) stg.	5,62 21,46 S	G – 864	Faustina I	2960
3311	[...]LLA [...]	Illegible. Figure (?) stg. l.	5,91 21,93 N	Trench 309	Lucilla	5741 NP
3312	Illegible. Head laur. r.	Illegible. Worn.	3,88 19,00 /	Trench 332	Commodus	8244 NP
3313	[...]EITTI [...] VHP[...] Bust dr. r., head laur.	Illegible. Female figure (?) stg. l., hld. cornucopiae.	17,07 33,42 S	Trench 361	Septimius Severus	10381
3314	[...] SEV[...] Bust dr. r., head laur.	Illegible. Figure (?) stg.	9,62 26,48 N	G - 4337	“	11440 NP

Cat.	Obverse	Reverse	Wt. Size Axis	Position of find.	Date	Vim. Coll.
3315	[...]CE[...] CEV[...] Bust dr. r., head laur.	[.]OVΛA[...] Figure (?) stg. l.	9,36 27,46 S	Trench 159	“	4358 NP
3316	Illegible. Head r.	Illegible. Temple.	11,55 27,85 S	Trench 355	“	9880 NP
3317	Illegible. Head r.	Illegible. Worn.	3,25 18,88 /	Trench 357	“	10184 NP
3318	Illegible. Head r.	Illegible. Figure stg. l.	2,08 16,00 N	Trench 68	“	692
3319	IVΛIA - [...] Bust dr. r.	Illegible. Worn.	8,91 29,21 /	Trench 361	Julia Domna	10435 NP
3320	IVΛIA - [...] Bust dr. r.	Illegible. Worn.	2,90 17,87 /	Trench 425	Julia Domna Nicaea (?)	13126
3321	Illegible. Head laur. l.	Illegible. Worn.	12,91 26,81 /	Craft center	Caracalla	7009
3322	Illegible. Head bare r.	Illegible. Animal (bull ?) l.	7,39 25,20 E	G – 2145	“	5845 NP
3323	Illegible. Head laur. r.	Illegible. Male figure (?) stg. l., r. foot on prow (?), hld. spear.	7,38 23,66 N	Trench 321	“	6961 NP
3324	Illegible. Head laur. r.	Illegible. Worn.	7,14 26,13 /	G – 4926	“	11969 NP
3325	[...]ΤΩΝΙΝ Bust dr. r., head laur.	OT[...] Figure (?) stg. r.	4,56 23,09 S	Tench 396	“	12139 NP
3326	Illegible. Bust dr. r., head bare.	MY[...] Figure (?) stg. l., hld. spear (?).	6,98 24,57 N	G – 1754	Caracalla or Geta (?)	5038 NP
3327	Illegible. Head r.	Illegible. Figure (?) stg. l.	5,88 25,10 N	Trench 351	“	9782 NP
3328	Illegible. Head r.	Illegible. Worn.	5,47 22,15 /	G – 1939	“	5391 NP
3329	M AVP ANTON-INOC AVT (ΑΓ in ligat.) Bust dr. cuir. r., head laur.	Illegible. Worn.	5,50 22,40 /	G – 4183	Elagabal	11308 NP

Cat.	Obverse	Reverse	Wt. Size Axis	Position of find.	Date	Vim. Coll.
3330	Illegible. Bust r.	Illegible. Worn.	6,80 24,78 /	G – 4	Severus Alexander (?)	6496 NP
3331	Illegible. Bust r.	Illegible. Stag (?) adv. r.	5,82 20,47 S	Trench 317	“	6629 NP
3332	Illegible. Worn.	Illegible. Worn	5,04 20,29 /	Nivelation	“	11415 NP
3333	Illegible. Bust dr. r.	Illegible. Wreath (?)	4,73 20,21 /	G – 1348	“	4351 NP
3334	Illegible. Head r.	Illegible. Worn.	4,16 21,05 /	Trench 114	“	1217
3335	[...]ΑΝΔΡΟC ΑΥΤ Bust dr. cuir. r., head laur.	[...] - ΝΕΩΚΟΡΩΝ Female figure (?) stg. l., hld. scales (?).	3,87 20,90 S	G1 – 446	“	5358 NP
3336	[...]ΝΔΡ[...] Bust r.	Illegible. Worn.	3,85 20,23 /	Trench 159	“	4540
3337	Illegible. Head r.	Illegible. Worn.	3,62 20,70 /	Trench 114	“	1153
3338	Illegible. Head r.	Illegible. Worn.	3,28 18,35 /	Trench 292	“	4660 NP
3339	[...]ΑΥΤ Bust dr. cuir. r., head laur.	Illegible. Worn.	2,89 20,15 /	Trench 354	“	9761 Broken. NP
3340	Illegible. Bust r.	Illegible. Worn.	2,03 16,92	Trench 406	“	12246
3341	M AVP CEV[...] Bust dr. r., head rad.	Illegible. Two figures stg.	1,99 17,03 NW	Trench 309	“	5663
3342	Illegible. Bust r.	Illegible. Worn.	1,95 17,18 /	Trench 290	“	5393 NP
3343	Illegible. Bust r.	Illegible. Type (four standards ?).	1,90 17,71 NE	G – 1669	“	4953 NP
3344	Illegible. Head r.	Illegible. Worn.	4,40 19,84 /	Sector IA	Severus Alexander (?) Nicaea (?)	1301
3345	Illegible. Worn.	Illegible. Four standards.	4,36 19,30 S	G – 2065	“	5704 NP

Cat.	Obverse	Reverse	Wt. Size Axis	Position of find.	Date	Vim. Coll.
3346	Illegible. Bust r.	Illegible. Three standards.	2,70 19,88 N	Trench 292	“	4657 NP
3347	Illegible. Head r.	Illegible. Worn.	3,79 20,84 /	Sector IA	Severan dynasty	1562
3348	Illegible. Head r.	Illegible. Worn.	3,71 22,03 /	G – 2278	“	6217 NP
3349	Illegible. Head r.	Illegible. Worn.	3,06 18,06 /	G – 231	“	1442
3350	Illegible. Bust dr. cuir. r., head laur.	Illegible. Asclepius (?) stg. front.	14,89 30,47 S	Squ. 28	Gordian III (?)	12842 NP
3351	Illegible. Bust r.	Illegible. Bust r. (?) in wreath.	14,01 27,99 N	Trench 420	“	13114
3352	Illegible. Bust r.	Illegible. Worn.	5,84 20,58 /	Trench 355	“	9793 NP
3353	Illegible. Bust r.	Illegible. Worn.	4,00 22,47 /	Trench 441	“	13360
3354	Illegible. Head r.	Illegible. Worn.	3,55 19,46 /	Trench 318	“	6642 NP
3355	Illegible. Head r.	Illegible. Worn.	1,41 / /	Trench 300	“	5051 NP Fragment of the coin.
3356	[...] AV[...] Head bare (?) r.	[...] AEΩ[...] Two busts vis-a-vis.	7,64 23,08 NW	G – 2468	Philip I (?)	6839
3357	Illegible. Bust r.	Illegible. Worn.	2,20 21,02 /	G1 – 1146	Trajan De- cius (?) Viminaci- um (?)	13520
3358	Illegible. Worn.	Illegible. Worn.	4,26 19,72 /	G - 728	3 c. Nicaea (?)	7886b
3359	Illegible. Bust r.	[...] ΩN (around) Figure (?) stg.	4,05 19,79 N	G – 4259	“	11374/2
3360	Illegible. Worn.	Illegible. Four standards.	3.20 18.37 /	Trench 292	“	8935

Cat.	Obverse	Reverse	Wt. Size Axis	Position of find.	Date	Vim. Coll.
3361	Illegible. Bust r. (?)	Illegible. Four standards (?).	3,17 17,65 S (?)	G – 4553	“	11590 NP
3362	Illegible. Worn.	Illegible. Type (four standards ?).	1,69 18,55 /	Leveling	“	6456/2
3363	Illegible. Head r.	Illegible. Victory (?) adv. r.	8,27 27,81 N	Trench 326	3 c. Stobi (?)	7642 NP
3364	Illegible. Bust r.	Illegible. Victory adv. r.	7,01 24,70 S	G – 1549	“	4682 NP
3365	Illegible. Bust r.	[...] KAI[...] Bunch of three ears of corn.	6,93 20,87	G – 5052	1-3 c. Caesarea, Cappadocia (?)	12292
3366	Illegible. Head r.	Illegible. Worn.	8,87 25,71 /	Trench 352	3 c.	9756
3367	Illegible. Head r.	Illegible. Female figure (?) stg. 1.	5,78 20,26 N	Trench 317	“	6716 NP
3368	Illegible. Head r.	Illegible. Worn.	4,95 19,50 /	Trench 159	“	5160 NP
3369	Illegible. Head r.	Illegible. Worn.	4,54 20,29 /	Trench 332	“	7448
3370	Illegible. Head r.	Illegible. Worn.	4,11 18,76 /	Trench 234	“	3427
3371	Illegible. Head r.	Illegible. Temple.	4,06 18,18 NW	Trench 159	“	1962
3372	Illegible. Head r.	Illegible. Temple.	3,93 22,46 N	G – 1333	“	4349 NP
3373	Illegible. Bust r.	Illegible. Worn.	3,77 19,21 /	G – 4321	“	11426 NP
3374	Illegible. Head rad. r.	Illegible. Worn.	3,52 22,20 /	Trench 398	“	12070 NP
3375	Illegible. Head r.	Illegible. Worn.	3,47 17,75 /	Sector IA	“	1338
3376	Illegible. Bust r., head rad.	Illegible. Worn.	3,16 / /	Trench 415	“	12669 Deformed.

Cat.	Obverse	Reverse	Wt. Size Axis	Position of find.	Date	Vim. Coll.
3377	Illegible. Head r.	Illegible. Worn.	3,15 20,05 /	Sector II	“	3668
3378	Illegible. Head r.	Illegible. Worn.	3,13 22,52 /	Trench 80	“	859
3379	Illegible. Head r. (?).	Illegible. Worn.	3,12 18,27 /	Trench 304	“	6067
3380	Illegible. Head r.	Illegible. Worn.	3,08 18,21 /	Trench 112	“	1130
3381	Illegible. Head r.	Illegible. Worn.	2,91 18,32 /	G – 1694	“	4971 NP
3382	Illegible. Head r.	Illegible. Worn.	2,61 18,74 /	Trench 159	“	4985 NP
3383	Illegible. Head rad. r.	Illegible. Worn.	2,05 18,20 /	G – 852	“	2932
3384	Illegible. Head r.	Illegible. Worn.	1,98 16,73 /	Trench 80	“	783
3385	Illegible. Head r.	Illegible. Worn.	1,93 14,89 /	G – 505	“	2050
3386	Illegible. Worn.	Illegible. Worn.	1,38 16,59 /	Trench 46	“	330 Broken.
3387	Illegible. Worn.	Illegible. Worn.	0,68 20,14 /	G1 – 45	“	790
3388	Illegible. Head r.	Illegible. Athena adv. l. brandishing javelin, hld. shield; around ring of dots.	10,66 28,19 N	G – 2947	1-3 c. Argos (?)	8413 Perforated. NP
3389	Illegible. Head r.	Illegible. Worn.	9,12 27,57 /	Trench 159	1-3 c.	4538 NP
3390	Illegible. Head r.	Illegible. Figure (?) stg. l.	8,81 27,38 N	G – 4582	“	11633 rev. cmk.
3391	Illegible. Head r.	Illegible. Macedonian shield (?).	8,60 26,24 /	G1 – 107	“	1486

Cat.	Obverse	Reverse	Wt. Size Axis	Position of find.	Date	Vim. Coll.
3392	Illegible. Head r.	Illegible. Worn.	8,00 23,52 /	G – 2802	“	7903
3393	Illegible. Head r.	Illegible. Worn.	7,87 24,98 /	Sector II	“	1939
3394	Illegible. Worn.	Illegible. Worn.	7,84 / /	G1 – 696	“	7604 Broken. Deformed.
3395	Illegible. Worn.	Illegible. Worn.	7,26 / /	Trench 340	“	8679 NP Fragment of the coin.
3396	[.]ΛΙ[.]Η[.] Male figure stg. front.	[.]ΕΞΣΑ ΔΟΜ[.]Ε ΩΝ in three lines in wreath.	6,90 23,62 S	Trench 354	“	9950
3397	Illegible. Jugate busts r. (female and male ?)	Illegible. Bust r.	6,84 22,77 S	G1 – 340	“	3971 NP
3398	Illegible. Head r.	Illegible. Worn.	6,72 24,75 /	Sector IA	“	1451
3399	Illegible. Head r.	Illegible. Worn.	6,65 27,08 /	Squ. 15	“	12761 Broken. NP
3400	Illegible. Head r.	Illegible. Worn.	6,49 23,17 /	Trench 288	“	4816 NP
3401	Illegible. Head r.	Illegible. Worn.	6,18 21,89 /	Trench 292	“	4647 NP
3402	Illegible. Head r.	Illegible. Worn.	6,12 23,25 /	Trench 105	“	1007
3403	Illegible. Head r.	Illegible. Worn.	5,63 22,50 /	From deposed soil.	“	9702 NP
3404	Illegible. Worn.	Illegible. Worn.	5,50 20,80 /	Trench 357	“	10726 NP
3405	Illegible. Worn.	Illegible. Worn.	5,00 23,00 /	Craft center	“	11708 NP
3406	Illegible. Head r.	Illegible. Worn.	4,99 24,15 /	G – 1357	“	4353 NP



Cat.	Obverse	Reverse	Wt. Size Axis	Position of find.	Date	Vim. Coll.
3407	Illegible. Head r.	Illegible. Temple.	4,86 19,64 S	Leveling	“	9418
3408	Illegible. Head r.	Illegible. Worn.	4,71 21,01 /	Trench 289	“	4422 NP
3409	Illegible. Head r.	Illegible. Worn.	4,66 21,02 /	G1 – 1150	“	13531
3410	Illegible. Head r.	Illegible. Worn.	4,63 24,50 /	G – 4335	“	11438 obv. cmk.
3411	Illegible. Head r. (?)	Illegible. Worn.	4,16 20,56 /	Trench 336	“	8384
3412	Illegible. Head r. (?)	Illegible. Worn.	3,83 /	G – 5166	“	12416 Broken.
3413	Illegible. Bust of Athen r.	Illegible. Male figure (?) stg. l.	3,81 20,58 N	Trench 131	“	1772
3414	Illegible. Head r.	Illegible. Worn.	3,62 18,13 /	Trench 309	“	5745 NP
3415	Illegible. Worn.	Illegible. Worn.	3,32 17,52 /	Trench 353	“	10009 NP
3416	Illegible. Worn.	Illegible. Worn.	3,18 19,03 /	Trench 357	“	11800 Broken. NP
3417	Illegible. Worn.	Illegible. Worn.	3,13 19,09 /	Trench 351	“	9836 Broken. NP
3418	Illegible. Worn.	Illegible. Worn.	3,03 22,23 /	Trench 355	“	9827 NP
3419	Illegible. Worn.	Illegible. Worn.	3,00 18,96 /	Trench 340	“	8826 NP
3420	Illegible. Worn.	Illegible. Worn.	2,96 19,77 /	Trench 325	“	7162 NP
3421	Illegible. Bust r.	[...]ΠΠΠ-ΠΠΟΛΙ[...] Female figure stg. l.	2,88 18,85 N	Squ. 22	“	12744
3422	Illegible. Worn.	Illegible. Worn.	2,87 24,39 /	Trench 309	“	5411 NP

<b>Cat.</b>	<b>Obverse</b>	<b>Reverse</b>	<b>Wt. Size Axis</b>	<b>Position of find.</b>	<b>Date</b>	<b>Vim. Coll.</b>
3423	Illegible. Worn.	Illegible. Quadriga (?) r.	2,80 16,12 /	Squ. 45	“	12833
3424	Illegible. Worn.	Illegible. Worn.	2,76 17,21 /	Craft center	“	7933
3425	Illegible. Head r. (?)	Illegible. Worn.	2,72 17,88 /	Trench 335	“	7913 NP
3426	Illegible. Worn.	Illegible. Worn.	2,70 18,25 /	Trench 338	“	8592 NP
3427	Illegible. Worn.	Illegible Worn.	2,68 17,69 /	G – 4299	“	11398 NP
3428	Illegible. Worn.	Illegible. Temple.	2,56 18,01 /	Trench 356	“	10082 Broken. NP
3429	Illegible. Head with corona muralis, r.	Illegible. Worn.	2,40 16,70 /	Trench 124	“	1436
3430	[...]V-[...] Tyche bust dr. r.	Illegible. Modius (?).	2,33 17,14 SW	Trench 399	“	12267
3431	Illegible. Head r. (?)	Illegible. Worn.	1,86 16,54 /	Trench 353	“	10183 NP
3432	Illegible. Worn.	Illegible. Worn.	1,71 15,96 /	Squ. 23	“	12729

**HARDLY DAMAGED COINS**

I – III c.

**PROBABLY IMPERIAL COINAGE**

AE

Cat.	Obverse	Reverse	Wt. Size Axis	Position of find.	Date	Vim. Coll.
3433	Illegible. Worn.	Illegible. Worn.	10,77 / /	G – 3511	1-3 c.	10658 Fragment of coin.
3434	Illegible. Worn.	Illegible. Worn.	10,13 28,88 /	G1 – 343	“	4025 Burned. NP
3435	Illegible. Worn.	Illegible. Worn.	7,61 / /	Trench 292	“	5029 Broken. Burned. NP
3436	Illegible. Worn.	Illegible. Worn.	7,45 / /	G1 – 951	“	10297 Burded. Broken. NP
3437	Illegible. Worn.	Illegible. Worn.	7,41 / /	G1 – 410	“	4978 Fragment of coin. NP
3438	Illegible. Worn.	Illegible. Worn.	6,83 26,87 /	G1 – 368	“	4431 Buned. NP
3439	Illegible. Worn.	Illegible. Worn.	6,50 / /	Trench 325	“	8253 Broken. Fragment of the coin.
3440	Illegible. Worn.	Illegible. Worn.	6,10 29,94 /	Leveling	“	7076/4
3441	Illegible. Worn.	Illegible. Worn.	6,08 / /	G – 2428	“	6873 Burned. Broken. Fragment of the coin.
3442	Illegible. Head r.	Illegible. Worn.	5,99 20,55 /	Leveling	“	11909 NP
3443	Illegible. Head r. (?)	Illegible. Worn.	5,13 / /	G – 4710	“	11716 Broken. NP
3444	Illegible. Worn.	Illegible. Worn.	5,07 23,40 /	Trench 159	“	4356 Broken. NP

Cat.	Obverse	Reverse	Wt. Size Axis	Position of find.	Date	Vim. Coll.
3445	Illegible. Worn.	Illegible. Worn.	4,94 / /	Trench 335	“	8334 Fragment of the coin. NP
3446	Illegible. Worn.	Illegible. Worn.	4,46 / /	G – 1713	“	5006 Fragment of the coin. NP
3447	Illegible. Worn.	Illegible. Worn.	3,96 25,60 /	Trench 202	“	2934 Broken.
3448	Illegible. Worn.	Illegible. Worn.	3,70 / /	Trench 338	“	8491 Fragment of the coin.
3449	Illegible. Worn.	Illegible. Worn.	3,66 / /	G – 4927	“	11968 Fragment of the coin.
3450	Illegible. Worn.	Illegible. Worn.	3,17 19,67 /	Trench 69	“	935
3451	Illegible. Worn.	Illegible. Worn.	3,13 / /	G – 1019	“	3737 Broken.
3452	Illegible. Worn.	Illegible. Worn.	2,92 / /	G1 – 1116	“	12510 Broken. NP
3453	Illegible. Worn.	Illegible. Worn.	2,81 / /	G – 3472	“	10415 Fragment of the coin. NP
3454	Illegible. Worn.	Illegible. Worn.	2,13 / /	Trench 342	“	9211 Fragment of the coin. NP
3455	Illegible. Worn.	Illegible. Worn.	1,39 / /	G1 – 1089	“	12012 Fragment of the coin.
3456	Illegible. Worn.	Illegible. Worn.	1,34 / /	G – 2778	“	7631 Fragment of the coin. NP
3457	Illegible. Head r. (?)	Illegible. Worn.	1,32 / /	Trench 308	“	11714 Fragment of the coin. NP
3458	Illegible. Worn.	Illegible. Worn.	1,26 / /	G1 – 66	“	1079 Broken.

Cat.	Obverse	Reverse	Wt. Size Axis	Position of find.	Date	Vim. Coll.
3459	Illegible. Worn.	Illegible. Worn.	1,14 / /	G – 3492	“	10562 Fragment of the coin. NP
3460	Illegible. Worn.	Illegible. Worn.	0,97 / /	G – 1262	“	4192 Fragment of the coin.
3461	Illegible. Worn.	Illegible. Worn.	0,87 / /	Trench 191	“	2998 Fragment of the coin.
3462	Illegible. Worn.	Illegible. Worn.	0,68 / /	Trench 414	“	12486 Fragment of the coin.
3463	Illegible. Worn.	Illegible. Worn.	0,53 / /	Trench 423	“	12955 Fragment of the coin.
3464	Illegible. Worn.	Illegible. Worn.	0,41 / /	Trench 329	“	7154 Fragment of the coin.
3465	Illegible. Worn.	Illegible. Worn.	0,13 / /	Trench 360	“	10408 Fragment of the coin. NP
3466	Illegible. Worn.	Illegible. Worn.	/ / /	G – 1468	“	4547 NP Fragment of the coin.
3467	Illegible. Bust r.	Illegible. Three standards (?)	2,03 20,19 NE	G – 1581	“	4742
3468	Illegible. Worn.	Illegible. Worn.	0,55 / /	Trench 424	“	13098 Fragment of the coin. NP
3469	Illegible. Worn.	Illegible. Worn.	0,59 12,71 /	Trench 360	4 c. (?)	10407 Fragment of the coin. NP
3470	Illegible. Worn.	Illegible. Worn.	0,98 11,22 /	Trench 361	5 c. (?)	10382 Broken. NP

## HARDLY DAMAGED COINS

### I – III c.

#### Probably Provincial Coinage

AE

Cat.	Obverse	Reverse	Wt. Size Axis	Position of find.	Date	Vim. Coll.
3471	Illegible. Worn.	Illegible. Worn.	10,23 28,26 /	G – 4793	1-3 c.	11794 NP
3472	Illegible. Head l.	Illegible. Worn.	4,02 24,80 /	Trench 292	“	5302 Broken.
3473	Illegible. Worn.	Illegible. Worn.	5,26 25,24 /	Trench 343	“	9090 NP
3474	Illegible. Worn.	Illegible. Worn.	4,60 22,94 /	Trench 399	“	12272
3475	Illegible. Worn.	Illegible. Worn.	4,25 21,90 /	G – 1578	“	4709 NP With remains of the fabric.
3476	Illegible. Worn.	Illegible. Worn.	3,86 19,15 /	G1 – 344	“	4037 Burned. NP
3477	Illegible. Worn.	Illegible. Worn.	3,76 21,29 /	From deposed soil.	“	6638 NP
3478	Illegible. Worn.	Illegible. Worn.	3,75 21,05 /	G1 – 330	“	4027 Burned. NP
3479	Illegible. Worn.	Illegible. Worn.	3,55 21,42 /	G – 1447	“	4616 Broken. NP
3480	Illegible. Worn.	Illegible. Worn.	3,36 17,16 /	Craft center	“	7249
3481	Illegible. Worn.	Illegible. Worn.	3,25 / /	Trench 332	“	8076 Fragment of the coin. NP
3482	Illegible. Worn.	Illegible. Worn.	2,86 20,63 /	Trench 332	“	7295/1 NP
3483	Illegible. Worn.	Illegible. Worn.	2,78 / /	Trench 325	“	7922 Fragment of the coin.

Cat.	Obverse	Reverse	Wt. Size Axis	Position of find.	Date	Vim. Coll.
3484	Illegible. Worn.	Illegible. Worn.	2,75 21,27 /	Sector IA	“	1594
3485	Illegible. Worn.	Illegible. Worn.	2,68 18,49 /	Trench 395	“	11887 Broken. NP
3486	Illegible. Worn.	Illegible. Worn.	2,52 / /	Trench 410	“	12373 Broken. NP
3487	Illegible. Worn.	Illegible. Worn.	2,40 / /	Trench 291	“	5037 Fragment of the coin. NP
3488	Illegible. Head r. (?).	Illegible. Worn.	2,17 20,29 /	G1 – 614	“	6918 Broken. NP
3489	Illegible. Worn.	Illegible. Worn.	2,14 19,07 /	G1 – 741	“	8009 Fragment of the coin.
3490	Illegible. Worn.	Illegible. Worn.	2,13 / /	Trench 353	“	9940 Fregment of coin.
3491	Illegible. Worn.	Illegible. Worn.	2,11 / /	G1 – 291	“	3785 Broken.
3492	Illegible. Head r.	Illegible. Worn.	2,02 18,19 /	Trench 325	“	7159 Broken. NP
3493	Illegible. Worn.	Illegible. Worn.	1,98 18,84 /	Trench 340	“	8681 NP
3494	Illegible. Worn.	Illegible. Worn.	1,70 / /	Trench 340	“	8683 Fragment of the coin. NP
3495	Illegible. Worn.	Illegible. Worn.	1,57 / /	G1 – 812	“	8804 Fragment of the coin. NP
3496	Illegible. Worn.	Illegible. Worn.	0,97 / /	Trench 356	“	10115 Broken. NP
3497	Illegible. Worn.	Illegible. Worn.	0,70 15,78 /	Trench 355	“	9954 Broken.







**PREGLED NALAZA NOVCA  
IZ GROBNIH CELINA PO C  
BROJEVIMA**

**COINS FROM GRAVES  
ACCORDING VIM. COLL. NO.  
(C NO).**



Tabela 1 – Pregled nalaza novca iz grobnih celina (G i G1) po C brojevima. /

Table 1 – Coins from graves (G and G1) according Vim. Coll. no. (C no).

<b>Cat.</b>	<b>Position of find</b>	<b>Vim. Coll.</b>
1615	G – 25	21/1
*	G – 25	21/2
1551	G – 27	24A
1572	G – 59	43
1370	G - 58	60
1653	G – 82	61
2715	G – 82	62
1646	G – 95	66
123	G1 – 1	86
27	G1 – 4	119
*	G1 – 4	120
2432	G – 106	145
690	G – 107	146
143	G – 109	149
443	G – 105	153
508	G1 – 8	163
*	G1 – 15	249
83	G – 116	278
3139	G – 117	281
157	G – 19	308
2654	G – 124	370
1686	G – 128	372

<b>Cat.</b>	<b>Position of find</b>	<b>Vim. Coll.</b>
*	G – 129	388a
*	G – 134	393
1313	G – 125	400
1429	G – 133	408
2255	G1 – 22	515
618	G1 – 23	547
312	G1 – 24	552
10	G1 – 24	553
2174	G – 151	607
438	G1 – 30	625
2231	G – 29	643
*	G1 – 34	671
658	G1 – 36	687
*	G1 – 38	696
2297	G1 – 59	704
864	G1 – 40	712
599	G1 – 40	713
565	G1 – 41	726
376	G1 – 42	749
558	G1 – 43	753
*	G1 – 43	754
*	G1 – 43	757
2802	G – 174	762
*	G – 174	763
1654	G – 177	764

Cat.	Position of find	Vim. Coll.
2951	G – 170	769
735	G1 – 44	769a
996	G1 – 46	777
723	G1 – 45	789
3387	G1 – 45	790
2268	G1 – 51	813
1656	G – 216	821
*	G – 189	840
515	G1 – 47	847
*	G – 84	848/1
*	G – 84	848/2
*	G – 84	848/3
*	G – 84	848/4
*	G – 84	848/5
*	G – 84	848/6
*	G – 84	848/7
*	G – 84	848/8
*	G – 84	848/9
2867	G – 207	851a
26	G – 227	860
1378	G – 221	865
*	G – 221	866
913	G – 235	871
373	G – 236	877
2752	G – 259	913

Cat.	Position of find	Vim. Coll.
1547	G - 254	943a
1619	G – 254	943b
2607	G1 – 58	965
2919	G – 267	968
506	G1 – 59	1002
*	G – 271	1013
1479	G – 271	1014
3097	G1 – 61	1027
687	G1 – 62	1046
421	G – 280	1053
2815	G1 – 63	1061
3458	G1 – 66	1079
1245	G – 287	1085
2440	G1 – 74	1114
491	G1 – 66	1119
396	G – 282	1124
*	G – 282	1138
*	G – 292	1168
1293	G – 291	1179
476	G – 285	1183
269	G - 293	1215
703	G1 – 85	1249
1051	G1 – 90	1252
2226	G1 – 87	1269
3143	G – 307	1288

Cat.	Position of find	Vim. Coll.
728	G1 – 91	1294
760	G1 – 92	1322
248	G1 – 93	1350
2244	G1 – 93	1355
3349	G – 23	1442
569	G1 – 101	1458
1515	G – 326	1477
3391	G1 – 107	1486
*	G – 327	1489
788	G1 - 100	1513
1042	G – 330	1535
453	G – 332	1543
2	G1 – 110	1583
550	G1 – 99	1601
2700	G – 326	1617
2195	G – 342	1629
505	G1 – 114	1632
2429	G1 – 112	1640
135	G1 – 116	1660
757	G – 341	1667
929	G – 344	1669
350	G – 344	1670
*	G1 – 115	1693
76	G – 348	1694
1122	G1 – 117	1698

Cat.	Position of find	Vim. Coll.
426	G1 – 111	1702
41	G1 – 111	1705
2565	G – 349	1713
349	G1 – 118	1733
420	G1 – 109	1738
2551	G1 – 109	1748
*	G – 295	1751
242	G1 – 122	1796
*	G – 361	1799/1
*	G – 361	1799/2
*	G – 361	1799/3
*	G – 361	1799/4
*	G – 361	1799/5
*	G – 361	1799/6
1485	G – 367	1800
1447	G – 364	1803
*	G1 – 123	1818
2167	G – 375	1864
152	G – 413	1867
2481	G1 – 126	1902
1383	G – 439	1913
3112	G – 443	1923
3309	G – 443	1924a
1058	G – 443	1924b
752	G – 131	1930

Cat.	Position of find	Vim. Coll.
2558	G – 477	1945
3182	G – 494	1994
2469	G – 493	2004
500	G1 – 138	2006
652	G1 – 138	2013
244	G1 – 1281	2016
2338	G – 140	2025
1157	G – 551	2039
885	G1 – 141	2042
944	G1 – 142	2047
3385	G – 505	2050
2594	G1 – 148	2054
2485	G1 – 140	2064
906	G1 – 154	2091
175	G1 – 149	2097
1372	G – 366	2117
1502	G – 610	2136
1374	G – 633	2174
1382	G – 650	2198
1416	G – 650	2199
1466	G – 650	2200
1384	G – 676	2239/1
1399	G – 676	2239/2
1452	G – 676	2239/3
1467	G – 676	2239/4

Cat.	Position of find	Vim. Coll.
995	G1 – 156	2250
1400	G – 662	2260
1137	G – 683	2263
*	G – 658	2276/1
*	G – 658	2276/2
*	G – 658	2276/3
*	G – 675	2277
*	G1 – 160	2300
*	G1 – 159	2315
*	G – 702	2318
*	G1 – 162	2327
*	G – 696	2363
*	G1 – 167	2365
*	G1 – 168	2374
*	G1 – 168	2377
*	G – 719	2387
*	G1 – 175	2394
*	G – 723	2398
*	G – 723	2399
*	G – 720	2412
*	G1 – 184	2416
*	G – 731	2417
*	G – 738	2418
*	G – 736	2426
*	G1 – 185	2427

Cat.	Position of find	Vim. Coll.	Cat.	Position of find	Vim. Coll.
*	G – 720	2434	3011	G – 781	2714
715	G - 741	2466	324	G – 781	2715
3093	G – 746	2469	2278	G – 813	2725
91	G1 – 187	2476	3212	G – 816	2730
24	G1 – 186	2480	3111	G – 818	2735
489	G1 – 153	2483	391	G1 – 225	2739
314	G – 178	2484	220	G1 – 227	2745
139	G1 – 176	2489	705	G1 – 204	2755
345	G1 – 193	2497	437	G – 790	2764
92	G1 - 195	2513	62	G – 827	2767
44	G1 – 188	2539	1417	G – 815	2782
802	G1 – 201	2542	591	G1 – 224	2790
138	G - 197	2550	38	G1 – 228	2795
34	G1 – 196	2551	1106	G1 – 232	2807
1107	G – 750	2556	1009	G1 – 221	2815
3183	G – 772	2569	840	G1 – 221	2817
281	G1 – 205	2572	533	G – 836	2829
580	G – 785	2626	385	G – 847	2847
13	G – 804	2648	140	G1 – 238	2855
3073	G – 796	2671	556	G1 – 239	2883
1662	G1 – 207	2680	1438	G – 849	2894
2274	G1 – 211	2688	3308	G – 856	2896
1012	G1 – 220	2689	1388	G – 851	2915/1
2433	G – 803	2699	1469	G - 851	2915/2
1142	G1 – 222	2705	1598	G – 851	2915/3



Cat.	Position of find	Vim. Coll.
*	G – 851	2915/4
*	G – 851	2915/5
2192	G1 – 240	2924
761	G1 – 240	2925
3383	G – 852	2932
99	G – 844	2936
513	G – 870	2952
2584	G – 873	2959
3310	G – 864	2960
2193	G – 877	2992
3303	G – 877	2993
3134	G – 888	3007
126	G – 895	3016
256	G1 – 249	3032
3108	G – 891	3033
3137	G – 901	3037
3077	G – 904	3040A
3040	G – 905	3047
2941	G - 907	3048
2580	G1 – 248	3050
49	G1 – 253	3063
970	G – 910	3069
2353	G – 913	3075
3180	G – 914	3076
637	G1 – 255	3086

Cat.	Position of find	Vim. Coll.
1733	G - 863	3087/1
1734	G - 863	3087/2
1738	G - 863	3087/3
1737	G - 863	3087/4
1735	G - 863	3087/5
1736	G - 863	3087/6
1730	G - 863	3087/7
1732	G - 863	3087/8
1729	G - 863	3087/9
1731	G - 863	3087/10
1728	G - 863	3087/11
1657	G – 923	3092/1
1660	G – 923	3092/2
2578	G1 – 257	3100
2960	G1 – 260	3108
1193	G1 – 250	3113
320	G – 939	3117
3244	G – 938	3128
2915	G – 879	3132
221	G1 – 267	3144
54	G – 945	3148
*	G – 945	3149
1104	G1 – 943	3150
2393	G – 949	3161
2299	G1 – 251	3191

Cat.	Position of find	Vim. Coll.
811	G1 – 265	3198
1268	G – 959	3201
1269	G1 – 271	3203
2280	G1 – 273	3205
2234	G – 963	3215
1310	G – 963	3216
227	G - 965	3221
262	G – 965	3222
28	G – 964	3228
2241	G – 968	3230
3236	G – 978	3272
208	G1 – 216	3283
261	G1 – 216	3285
250	G1 – 263	3302
*	G – 888	3307
*	G1 – 263	3309
86	G1 – 263	3311
*	G1 – 263	3321
409	G – 981	3332
2617	G – 995	3585
2460	G1 – 292	3621
3272	G – 1006	3687
1236	G – 1006	3688
1261	G – 1006	3689
1260	G – 1006	3690

Cat.	Position of find	Vim. Coll.
454	G1 – 296	3693
1130	G1 – 296	3694
2593	G – 1012	3703
1181	G – 1013	3705
2635	G1 – 297	3708
2638	G1 – 297	3710
21	G – 1007	3713
2344	G – 1007	3714
428	G – 1017	3715
808	G1 – 300	3727
3451	G – 1019	3737
1375	G – 1021	3750
1566	G – 1021	3751
108	G – 1022	3760
869	G – 1023	3762
2707	G – 1018	3771
131	G – 1020	3777
1419	G – 1031	3778
1398	G – 1031	3779
1493	G – 1031	3780
3491	G1 – 291	3785
2731	G – 1034	3802
2601	G1 – 304	3808
225	G1 – 306	3809
*	G1 – 312	3814

Cat.	Position of find	Vim. Coll.
2461	G1 – 309	3819
964	G – 1040	3833
3014	G – 1044	3837
191	G1 – 324	3850
1588	G – 1055	3855
507	G1 – 320	3857
2937	G1 – 326	3859
3091	G – 1071	3866
2927	G – 1071	3867
3235	G – 1071	3868
3220	G – 1071	3869
3218	G – 1071	3870
3206	G – 1071	3872
3213	G – 1071	3873
2931	G – 1071	3874
3005	G – 1071	3875
3222	G – 1071	3876
889	G1 – 330	3890
402	G – 1090	3895
856	G1 - 331	3909
748	G – 1109	3923
1583	G – 1108	3936
1579	G – 1108	3937
876	G1 – 322	3940
116	G – 543	3941

Cat.	Position of find	Vim. Coll.
1632	G – 1107	3943
*	G1 – 141	3946
872	G1 – 337	3951
502	G1 – 295	3966
2495	G – 1110	3970
3397	G1 – 340	3971
1431	G – 1125	4005
1513	G – 1126	4006
800	G1 – 333	4015
*	G1 – 339	4018
3434	G1 – 343	4025
3478	G1 – 330	4027
3476	G1 – 344	4037
2572	G – 1137	4042
3138	G – 1137	4043
2400	G – 1137	4044
150	G – 1138	4047
477	G – 1138	4054
3045	G – 1132	4056
3052	G – 1133	4057
3210	G – 1141	4058
1442	G – 1159	4088
1523	G – 1165	4097
1543	G – 1165	4098
1458	G – 1165	4099

Cat.	Position of find	Vim. Coll.
1387	G – 1167	4102
1520	G – 1169	4114
1928	G – 1176	4121/1
1929	G – 1176	4121/2
1937	G – 1176	4121/3
1938	G – 1176	4121/4
1939	G – 1176	4121/5
1940	G – 1176	4121/6
1930	G – 1176	4121/7
1931	G – 1176	4121/8
1932	G – 1176	4121/9
1933	G – 1176	4121/10
1934	G – 1176	4121/11
1935	G – 1176	4121/12
1936	G – 1176	4121/13
1366	G – 1178	4122
1430	G – 1188	4129
*	G – 1207	4155
*	G – 1207	4156
1625	G – 1254	4184
3460	G – 1262	4192
916	G - 1270	4196
2866	G – 1275	4200
1080	G – 1302	4319
*	G1 – 358	4336

Cat.	Position of find	Vim. Coll.
2528	G1 – 361	4339
60	G – 354	4342
2734	G – 1325	4347
3372	G – 1333	4349
3333	G – 1348	4351
*	G – 1357	4353
3003	G – 1386	4383
*	G1 – 365	4391
*	G1 – 360	4396
*	G – 1406	4398
2570	G – 1389	4419
3438	G1 – 368	4431
3232	G – 1378	4445
2343	G – 1378	4449
2604	G – 1378	4453
3230	G – 1435	4455
3041	G1 – 370	4470
197	G – 1443	4471
581	G – 1443	4472
252	G1 – 372	4475
3466	G – 1468	4547
2219	G – 1488	4557
2472	G – 1516	4563
2374	G1 – 359	4578
3225	G – 1501	4582/1

Cat.	Position of find	Vim. Coll.
850	G – 1501	4582/2
308	G – 1466	4599
3479	G – 1447	4616
2629	G – 1522	4623
2321	G – 1523	4631
717	G1 - 384	4643
890	G1 – 385	4653
2522	G1 – 380	4664
277	G – 1548	4674
3364	G – 1549	4682
854	G – 1544	4693
2968	G – 1568	4699
3475	G – 1578	4709
*	G – 1569	4718
182	G1 – 371	4722
773	G – 1616	4738
3467	G – 1581	4742
769	G – 1581	4743
47	G – 1586	4744
1435	G – 1573	4756/1
1517	G – 1573	4756/2
2930	G – 1574	4769
2492	G – 1605	4775
331	G – 1590	4776
2217	G – 1592	4780

Cat.	Position of find	Vim. Coll.
71	G – 1592	4781
1611	G1 – 394	4794
424	G1 – 394	4797
739	G1 – 381	4808
2637	G1 – 401	4813
503	G – 1631	4822
2515	G – 1653	4839
2201	G1 – 407	4858
2381	G1 – 403	4862
1392	G – 1660	4875
*	G – 1656	4877
259	G – 1649	4890
325	G – 1650	4892
1149	G – 1577	4897
2554	G – 1667	4898
3223	G – 1668	4900/1
3257	G – 1668	4900/2
3259	G – 1668	4900/3
2246	G – 1679	4908
264	G1 – 409	4925
245	G1 – 410	4926
2964	G – 1503	4939
3343	G – 1669	4953
3018	G - 1669	4954
1112	G – 1712	4955

Cat.	Position of find	Vim. Coll.
1143	G – 1688	4959
754	G – 1689	4960
159	G1 – 400	4970
3381	G – 1694	4971
2350	G – 1692	4971a
*	G – 1720	4973
3437	G1 – 410	4978
1090	G1 – 396	4993
3065	G – 1730	4996
528	G – 1734	4997
2225	G1 – 417	5002
3008	G – 1759	5003
3446	G – 1713	5006
2222	G – 1714	5007
1540	G – 1708	5011
379	G – 1710	5015
594	G – 1139	5022
246	G – 1749	5024
436	G1 – 421	5033
354	G – 1759	5035
3326	G – 1754	5038
2550	G – 1754	5039
273	G – 1755	5040
640	G – 1782	5067
525	G – 1784	5072

Cat.	Position of find	Vim. Coll.
1391	G – 1769	5075
223	G – 1796	5088
697	G1 – 416	5095
410	G1 – 423	5096
2342	G – 1812	5102
2437	G – 1809	5106
310	G – 1806	5114
*	G – 1806	5121
170	G1 – 412	5134
171	G1 – 420	5141
530	G1 – 420	5143
2335	G1 – 392	5157
712	G – 1825	5178
2266	G – 1827	5179
2365	G – 1831	5181
2385	G – 1831	5182
719	G1 – 369	5198
516	G1 – 369	5200
*	G – 1849	5207
950	G – 1850	5208
207	G1 – 430	5214
299	G – 1859	5222
3113	G – 1859	5223
188	G1 – 435	5233
154	G1 – 433	5235

<b>Cat.</b>	<b>Position of find</b>	<b>Vim. Coll.</b>
831	G – 1881	5254
18	G – 1904	5283
2956	G1 – 443	5322
*	G1 – 443	5323
393	G1 – 424	5341/1
2290	G1 – 424	5341/2
2273	G – 1915	5342
3118	G – 1915	5344
725	G1 – 447	5348
961	G1 – 446	5357
3335	G1 – 446	5358
673	G – 1918	5359
2939	G - 1910	5375
855	G – 1917	5375a
501	G – 1922	5380
3039	G1 - 449	5383
3328	G – 1939	5391
2971	G – 1913	5396
680	G – 1943	5399
14	G – 1943	5403
65	G – 1930	5414
636	G – 1951	5420
31	G – 1953	5423
942	G1 – 453	5426
67	G – 1955	5433

<b>Cat.</b>	<b>Position of find</b>	<b>Vim. Coll.</b>
199	G – 1941	5447
825	G – 1971	5465
2610	G – 1986	5466
3017	G – 2017	5478
3121	G – 1967	5483
3204	G – 1967	5484
340	G – 2002	5496
1155	G – 2023	5601
2598	G1 – 459	5610
726	G1 – 460	5612
3221	G / 2049	5638
933	G – 2006	5645
33	G1 – 462	5646
2384	G1 – 466	5660
265	G – 2050	5672
3070	G - 2051	5673
758	G1 – 468	5677
3286	G – 2058	5678
3129	G – 2055	5681
849	G1 – 470	5682
653	G – 2031	5683
1002	G1 – 471	5694
111	G1 – 471	5695
3345	G – 2065	5704
946	G1 – 469	5761

Cat.	Position of find	Vim. Coll.
2957	G - 2067	5763
380	G – 2111	5784
888	G – 2068	5787
1363	G – 2097	5789
522	G – 1840	5197a
729	G1 – 484	5803
2271	G1 – 484	5804
895	G1 – 495	5836
857	G1 – 495	5837
971	G1 – 497	5841
3322	G – 2145	5845
2301	G – 2130	5851
3136	G1 – 499	5855
*	G1 – 499	5856
2981	G – 2141	5861
2592	G1 – 488	5865
963	G – 2150	5866
2990	G – 2092	5878A
3035	G - 2178	5888
411	G – 2179	5890
56	G – 2181	5894a
2520	G1 – 509	5899
280	G1 – 507	5903
534	G1 – 479	5909
475	G – 2187	5912

Cat.	Position of find	Vim. Coll.
*	G – 2158	5922
1314	G – 2158	5923
2600	G1 – 523	5933
2611	G – 2206	5937
*	G1 – 519	5946
3009	G1 – 532	5970
2387	G – 2193	5980
278	G – 2219	5994
481	G – 2227	5995
1082	G1 – 498	5996
3144	G1 – 518	6012/1
215	G1 – 518	6012/2
336	G1 – 518	6012/3
399	G1 – 518	6013
2345	G1 – 518	6014
3034	G – 2172	6018
2512	G – 2154	6019
224	G1 – 534	6020
3227	G1 – 541	6028
519	G1 – 535	6030
79	G1 – 538	6031
860	G1 – 538	6032
935	G1 – 538	6044
2261	G1 – 545	6046
206	G – 2232	6049



Cat.	Position of find	Vim. Coll.
106	G – 2232	6050
859	G1 – 542	6054
2189	G1 – 540	6063
3171	G1 – 551	6070
1187	G1 – 551	6071
1148	G – 2244	6073
862	G1 – 554	6075
557	G – 2245	6082
977	G – 2279	6083
2976	G – 2238	6098
3156	G – 2241	6099
3153	G – 2266	6100
2943	G – 2267	6101
3024	G – 2268	6104
2978	G1 – 558	6111
1151	G1 – 564	6114
582	G1 – 542	6124
1097	G – 2270	6128
759	G1 – 559	6130
1210	G1 – 569	6137
*	G1 – 569	6138
3205	G – 2288	6139
1162	G1 – 566	6140
*	G – 2289	6141
2463	G1 – 570	6143

Cat.	Position of find	Vim. Coll.
975	G – 2249	6159
3262	G – 2272	6165
*	G – 2272	6167
3266	G – 2252	6183
3092	G – 2295	6188/1
3056	G – 2295	6188/2
3053	G1 – 567	6192
846	G - 2316	6197
2230	G – 2302	6211
3049	G – 2292	6212
2337	G – 2301	6213
3348	G – 2278	6217
2977	G – 2269	6219
2378	G – 2319	6220
2265	G – 2310	6223
2508	G – 2331	6224
2364	G – 2333	6227
46	G1 – 549	6228
3047	G – 2305	6229
*	G1 – 572	6238
*	G – 2342	6243
2331	G – 2341	6244
806	G – 2337	6256
127	G – 2344	6272
634	G – 2314	6274

Cat.	Position of find	Vim. Coll.
1103	G1 – 573	6280
918	G – 2324	6296
498	G1 – 1	6303
64	G1 – 2	6307
952	G1 – 3	6318
3145	G1 – 20	6326
1014	G – 3	6338
2307	G1 – 14	6344
2294	G1 – 19	6357
*	G1 – 20	6362
490	G1 – 20	6364
940	G1 – 21	6365
446	G1 – 28	6421
267	G1 – 31	6430
4	G1 – 35	6488
3330	G – 4	6496
699	G – 5	6502
3237	G – 7	6511
3160	G – 2349	6573
2323	G – 2352	6574
*	G1 – 580	6606
1059	G – 2356	6610
*	G – 2348 B	6620
210	G – 2364	6652
2459	G – 2365	6654

Cat.	Position of find	Vim. Coll.
3102	G – 2378	6671
2494	G1 – 585	6672
572	G – 2389	6692
*	G1 – 593	6693
113	G1 – 592	6696
3089	G – 2393	6697
274	G – 2369	6711
427	G1 – 586	6733
883	G – 2380	6737
695	G – 2424	6739
*	G – 2425	6740
1079	G – 2426	6748
2389	G – 2428	6749
827	G – 2420	6754
2214	G – 2420	6755
2209	G – 2422	6758
2327	G – 2435	6784
*	G1 – 595	6809
*	G1 – 595	6810
2409	G1 – 595	6811
302	G1 – 597	6812
1105	G – 2439	6814
3168	G – 2440	6815
118	G – 2444	6836
*	G – 2444	6838

Cat.	Position of find	Vim. Coll.
2406	G – 2457	6839
3356	G – 2468	6844
1169	G1 – 609	6852
1230	G – 2470c	6853/1
1223	G – 2470c	6853/2
1229	G – 2470c	6853/3
704	G1 – 599	6865
222	G – 2432	6871
3441	G – 2428	6873
1156	G – 2445	6888
1159	G – 2460	6889
174	G – 2501	6893
2948	G – 604	6917
3488	G1 – 614	6918
19	G – 617	6934
1213	G – 2425	6937
327	G – 2508	6948
644	G – 2521	6950
2212	G – 2512	6963
2248	G – 2539	6965
70	G – 2540	6971
1062	G1 – 614	6979
938	G1 – 607	6983
2471	G – 2458	6985
406	G – 2544	6992

Cat.	Position of find	Vim. Coll.
2402	G1 – 623	6997
606	G – 2543	7014
2391	G1 – 625	7030/1
2576	G1 – 625	7030/2
2575	G – 2555	7038
585	G – 2557	7049
2399	G – 2558	7051
1289	G – 2570	7055
732	G – 2570	7056
523	G – 2566	7057
631	G1 – 753	7159A
900	G – 2545	7061
1019	G – 2559	7067
2163	G – 2585	7139
688	G1 – 631	7142
2455	G – 2591	7143
2683	G – 2599	7146/1
*	G – 2599	7146/2
*	G – 2599	7146/3
90	G1 – 636	7170
161	G1 – 634	7177
598	G1 – 633	7178
177	G1 – 643	7195
2377	G – 2605	7202
284	G – 2614	7218

Cat.	Position of find	Vim. Coll.
2324	G1 – 644	7227
2361	G1 – 642	7233
440	G1 – 642	7236
645	G – 2634	7265
1454	G – 2645	7277
109	G1 – 648	7284
2998	G – 2642	7296
603	G – 2654	7309
326	G – 2672	7312
958	G1 – 661	7328
77	G – 2669	7340
912	G – 2685	7352
657	G1 / 659	7357
2288	G1 – 662	7364
2426	G1 – 662	7365
1455	G – 2674	7373
604	G1 – 664	7381
2250	G1 – 667	7407
334	G1 – 676	7437
2211	G1 – 633	7443
682	G1 – 672	7454
2264	G – 2703	7483
2191	G – 2705	7484
29	G1 – 683	7493
311	G1 – 687	7497

Cat.	Position of find	Vim. Coll.
2282	G1 – 688	7499
2395	G – 2736	7520
1127	G – 2722	7537
255	G1 – 694	7543
861	G1 – 695	7552
922	G1 – 695	7555
945	G – 2756	7558
15	G – 2756	7559
578	G – 2753	7574
1449	G – 2734	7577
579	G1 – 678	7590
3394	G1 – 696	7604
313	G – 2770	7620
247	G1 – 699	7627
3456	G – 2778	7631
1008	G1 – 705	7635
450	G – 2772	7652
2503	G1 – 704	7670
160	G1 – 709	7688
901	G1 – 711	7723
884	G1 – 711	7725
3164	G – 2714	7733
2269	G1 – 677	7745
449	G1 – 720	7755
102	G1 – 720	7756

Cat.	Position of find	Vim. Coll.	Cat.	Position of find	Vim. Coll.
3231	G – 2781	7772	1943	G – 2800	7947/3
2179	G – 2781	7773/1	1944	G – 2800	7947/4
2776	G – 2781	7773/2	1945	G – 2800	7947/5
698	G1 – 716	7775/1	1946	G – 2800	7947/6
932	G1 – 716	7775/2	1947	G – 2800	7947/7
2396	G – 2791	7795	1948	G – 2800	7947/8
189	G1 – 713	7797	1949	G – 2800	7947/9
2573	G1 – 713	7798	1950	G – 2800	7947/10
20	G1 – 727	7813	1951	G – 2800	7947/11
418	G – 2717	7816	1952	G – 2800	7947/12
260	G1 - 723	7840	1953	G – 2800	7947/13
601	G1 – 715	7856	1954	G – 2800	7947/14
934	G1 – 719	7861	1955	G – 2800	7947/15
2275	G1 – 724	7869	1956	G – 2800	7947/16
305	G1 – 724	7871	1957	G – 2800	7947/17
2351	G1 – 724	7872	1958	G – 2800	7947/18
3038	G - 728	7886a	1959	G – 2800	7947/19
3358	G - 728	7886b	1960	G – 2800	7947/20
114	G1 – 733	7890	1961	G – 2800	7947/21
257	G1 – 729	7891	1962	G – 2800	7947/22
3392	G – 2802	7903	*	G – 2800	7947/23
517	G – 2813	7929	200	G1 – 739	7955
3132	G – 2810	7940	2589	G – 2815	7968
1941	G – 2800	7947/1	545	G – 2822	7971
1942	G – 2800	7947/2	30	G1 – 737	7981

Cat.	Position of find	Vim. Coll.
592	G1 – 735	7986
*	G1 – 743	7991
3489	G1 – 741	8009
616	G1 – 740	8016
93	G – 2842	8038
3296	G1 – 730	8041
2203	G – 2836	8057
514	G – 2839	8059
357	G – 2873	8080
*	G – 2848	8110/1
*	G – 2848	8110/2
*	G – 2848	8110/3
*	G – 2848	8110/4
*	G – 2848	8110/5
3101	G – 2874	8118
650	G – 2868	8126
2197	G – 2870	8127
300	G – 2871	8128
*	G – 2882	8142
936	G1 – 752	8155
*	G1 – 753	7159
778	G1 – 748	8166
2260	G1 – 748	8170
807	G1 – 754	8187
790	G – 2894	8209

Cat.	Position of find	Vim. Coll.
119	G – 2892	8214
180	G – 2895	8219
445	G1 – 760	8224
749	G1 – 751	8235
566	G – 2903	8249
779	G – 2920	8304
737	G – 2546	8330
368	G1 – 765	8332
2408	G – 2939	8338
204	G – 2935	8349
567	G – 2938	8350
2228	G1 – 771	8398
25	G1 – 773	8410
386	G – 2947	8412
3388	G – 2947	8413
2405	G – 2947	8414
605	G1 – 769	8433
753	G1 – 772	8438
559	G1 – 772	8439
23	G1 – 774	8453
447	G1 – 764	8465
575	G1 – 775	8483
3165	G – 2952	8501
239	G – 2977	8513
332	G1 – 769	8523

Cat.	Position of find	Vim. Coll.
2379	G1 – 777	8548
168	G1 – 770	8558
602	G – 2979	8568
400	G – 2992	8598
799	G1 – 784	8599
112	G1 – 779	8605
442	G1 – 779	8606
2190	G1 – 779	8609
2359	G1 – 785	8617
2238	G – 3008	8618
2530	G – 3012	8620
782	G – 2763	8625
777	G – 3011	8628
89	G1 – 790	8652
432	G – 3013	8656
2415	G – 3016	8669
608	G – 3021	8692A
670	G – 3034	8697
1004	G – 3035	8710
94	G1 – 795	8716
2306	G1 – 798	8726/1
867	G1 – 798	8726/2
694	G1 – 803	8734
633	G1 – 805	8740
544	G1 – 800	8759

Cat.	Position of find	Vim. Coll.
720	G1 - 800	8761
3495	G1 – 812	8804
52	G – 3045	8809
756	G1 – 810	8814
363	G – 3048	8819
643	G – 3055	8843
328	G – 3060	8856
431	G – 3068	8875
568	G1 – 817	8900
2383	G1 – 820	8901
433	G – 3061	8930
1988	G – 3079	8942/1
1989	G – 3079	8942/2
1990	G – 3079	8942/3
1991	G – 3079	8942/4
1992	G – 3079	8942/5
1993	G – 3079	8942/6
1994	G – 3079	8942/7
1995	G – 3079	8942/8
1996	G – 3079	8942/9
1997	G – 3079	8942/10
1998	G – 3079	8942/11
1999	G – 3079	8942/12
2000	G – 3079	8942/13
2001	G – 3079	8942/14

<b>Cat.</b>	<b>Position of find</b>	<b>Vim. Coll.</b>
2002	G – 3079	8942/15
2003	G – 3079	8942/16
2004	G – 3079	8942/17
2005	G – 3079	8942/18
2006	G – 3079	8942/19
2007	G – 3079	8942/20
2008	G – 3079	8942/21
2009	G – 3079	8942/22
2010	G – 3079	8942/23
2011	G – 3079	8942/24
2012	G – 3079	8942/25
2013	G – 3079	8942/26
2014	G – 3079	8942/27
2015	G – 3079	8942/28
2016	G – 3079	8942/29
2017	G – 3079	8942/30
2018	G – 3079	8942/31
2019	G – 3079	8942/32
2020	G – 3079	8942/33
2021	G – 3079	8942/34
2022	G – 3079	8942/35
2023	G – 3079	8942/36
2024	G – 3079	8942/37
2025	G – 3079	8942/38
2026	G – 3079	8942/39

<b>Cat.</b>	<b>Position of find</b>	<b>Vim. Coll.</b>
2027	G – 3079	8942/40
2028	G – 3079	8942/41
2029	G – 3079	8942/42
2030	G – 3079	8942/43
2031	G – 3079	8942/44
2032	G – 3079	8942/45
2033	G – 3079	8942/46
2034	G – 3079	8942/47
2035	G – 3079	8942/48
2036	G – 3079	8942/49
2037	G – 3079	8942/50
2038	G – 3079	8942/51
2039	G – 3079	8942/52
2040	G – 3079	8942/53
2041	G – 3079	8942/54
2042	G – 3079	8942/55
2043	G – 3079	8942/56
2044	G – 3079	8942/57
2045	G – 3079	8942/58
2046	G – 3079	8942/59
2047	G – 3079	8942/60
2048	G – 3079	8942/61
2049	G – 3079	8942/62
2050	G – 3079	8942/63
2051	G – 3079	8942/64



<b>Cat.</b>	<b>Position of find</b>	<b>Vim. Coll.</b>
2052	G – 3079	8942/65
2053	G – 3079	8942/66
2054	G – 3079	8942/67
2055	G – 3079	8942/68
2056	G – 3079	8942/69
2057	G – 3079	8942/70
2058	G – 3079	8942/71
2059	G – 3079	8942/72
2060	G – 3079	8942/73
2061	G – 3079	8942/74
2062	G – 3079	8942/75
2063	G – 3079	8942/76
2064	G – 3079	8942/77
2065	G – 3079	8942/78
2066	G – 3079	8942/79
2067	G – 3079	8942/80
2068	G – 3079	8942/81
2069	G – 3079	8942/82
2070	G – 3079	8942/83
2071	G – 3079	8942/84
2072	G – 3079	8942/85
2073	G – 3079	8942/86
648	G – 3062	8943
2330	G1 – 821	8945
2447	G1 – 824	8950

<b>Cat.</b>	<b>Position of find</b>	<b>Vim. Coll.</b>
997	G1 – 824	8951
1628	G – 3088	8975
387	G – 3091	9032
610	G1 – 828	9045
689	G – 3068	9079
253	G – 3125	9083
233	G – 3117	9107
488	G – 3127	9129
1409	G – 3113	9142
209	G – 2975	9148
184	G – 3006	9149
707	G1 – 766	9152
240	G1 – 833	9180
43	G1 – 834	9183
*	G – 3156	9233
1044	G – 3156	9248
947	G – 3143	9265
183	G1 – 840	9267
2227	G1 – 839	9272
3162	G1 – 843	9290
404	G1 – 843	9291
338	G1 – 844	9297
905	G – 3154	9318
538	G – 3175	9338
2176	G – 3176	9339

Cat.	Position of find	Vim. Coll.
315	G – 3177	9340
615	G – 3180	9368
3100	G – 3053	9369
103	G1 – 848	9384
734	G1 – 852	9394
*	G – 3199	9409
842	G1 – 867	9411
915	G – 3200	9413
955	G – 3212B	9442
597	G1 – 846	9444
2304	G – 3005	9452
526	G1 – 792	9453
2292	G1 – 792	9454
2644	G1 – 868	9464
2332	G1 – 873	9475
903	G – 3183	9481
2205	G1 – 809	9512
2357	G1 – 878	9525
408	G1 – 879	9526
764	G1 – 846	9528
401	G1 – 874	9534
*	G1 – 884	9567
2276	G – 3249	9572
429	G – 3250	9581
646	G – 3247	9596

Cat.	Position of find	Vim. Coll.
*	G1 – 862	9628
1091	G – 3241	9632
216	G1 – 883	9641
2781	G – 3235	9643
22	G – 3255	9649
53	G – 3257	9678
423	G1 – 882	9682
1585	G – 3238	9686
2159	G – 3215	9692
553	G1 – 868	9694
100	G1 – 885	9709
2202	G1 – 890	9718
696	G1 – 890	9722
167	G – 3157	9724
1676	G – 3240	9725/1
2678	G – 3240	9725/2
*	G – 3240	9725/3
2328	G – 3291	9738
381	G – 3291	9739
388	G – 3296	9749A
546	G – 3316	9776
2854	G – 3309	9797
2482	G1 – 896	9798
745	G1 – 896	9799
692	G – 3332	9802

Cat.	Position of find	Vim. Coll.
2312	G – 3319	9812
2771	G - 3325	9831/1
2808	G - 3325	9831/2
2822	G - 3325	9831/3
994	G – 3338	9834
158	G1 – 902	9862
1696	G – 3347	9882
1706	G – 3347	9883
681	G – 3359	9894
816	G1 – 906	9905
613	G1 – 907	9907
781	G – 3355	9920
865	G - 3368	9932
911	G – 3373	9936
16	G1 – 899	9943
771	G1 – 899	9944
589	G – 3374	9957
798	G – 3378	9975
702	G – 3383	9976
683	G1 – 915	9988
571	G – 3387	9993
1672	G – 3389	9994
1205	G – 3388	9997
951	G – 3386	10003
343	G – 3385	10015

Cat.	Position of find	Vim. Coll.
218	G1 – 916	10017
1498	G – 3356	10030
1533	G – 3388	10032
836	G – 3391	10041
1005	G – 3397	10047
920	G – 3399	10051
784	G – 3394	10054
1113	G – 3393	10068
375	G – 3400	10072
672	G1 – 912	10074
706	G – 3402	10100
128	G – 3405	10102
195	G – 3417	10140
*	G1 – 927	10166
422	G – 3427	10202
213	G1 – 930	10208
483	G1 – 931	10217
1641	G – 3412	10218
1504	G1 – 934	10227
654	G1 – 945	10254
2757	G1 – 951	10296
3436	G1 – 951	10297
744	G1 – 941	10302
1073	G – 3449	10305
2645	G – 3451	10312

Cat.	Position of find	Vim. Coll.
1036	G – 3452	10313
*	G – 3457	10327
863	G – 3456	10349
2300	G1 – 903	10365
8	G – 3463	10374
2232	G1 – 955	10378
815	G – 3464	10384
3453	G – 3472	10415
148	G – 3471	10421
98	G – 3473	10432
809	G – 3477	10464
993	G1 – 959	10475
2532	G – 3480	10483
366	G1 – 961	10498
104	G1 – 965	10521
322	G1 – 970	10534
766	G1 – 966	10547
2984	G – 3492	10561
3459	G – 3492	10562
2256	G1 – 969	10566
765	G1 – 969	10568
2414	G1 – 974	10570
2445	G – 3495	10571
298	G – 3501	10575
479	G1 – 983	10589

Cat.	Position of find	Vim. Coll.
*	G – 3499	10598
785	G1 – 976	10603
2341	G1 – 976	10604
1022	G1 – 977	10614
372	G1 – 962	10622
2394	G1 – 982	10629
2392	G – 3510	10630
3295	G – 3512	10631
787	G1 – 920	10640
789	G1 – 939	10646
11	G1 – 980	10653
2375	G – 3514	10654
2382	G – 3508	10657
3433	G – 3511	10658
817	G – 3509	10666
521	G – 3522	10680
2416	G – 3524	10683
*	G1 – 960	10684
2245	G1 – 961	10685
1028	G – 3526	10691
649	G – 3527	10692
480	G1 – 987	10701
55	G – 3513	10702
97	G1 – 991	10705/1
*	G1 – 991	10705/2

<b>Cat.</b>	<b>Position of find</b>	<b>Vim. Coll.</b>	<b>Cat.</b>	<b>Position of find</b>	<b>Vim. Coll.</b>
*	G – 3534	10707	110	G – 3666	10892
2380	G1 –989	10712	3291	G – 3673	10904
2559	G1 – 938	10716	50	G – 3679	10909
664	G1 – 990	10724	73	G – 3680	10912
902	G – 3537	10732	2457	G – 3680	10913
2242	G – 3541	10733	1089	G – 3684	10914
321	G – 3542	10734	2320	G – 3700	10923
40	G – 3550	10741	3198	G – 3700	10924
924	G – 3544	10745	1095	G – 3713	10933
352	G – 3562	10770	290	G – 3724	10942
2820	G – 3581	10814/1	1689	G – 3728	10944
1675	G – 3581	10814/2	1701	G – 3729	10945
1362	G – 3585	10816	2616	G – 3730	10946
2728	G – 3599	10832	3202	G – 3733	10948
1724	G – 3599	10833	3283	G – 3758	10958/1
1317	G – 3606	10836	3246	G – 3758	10958/2
2151	G – 3610	10842	3249	G – 3758	10958/3
1526	G – 3610	10843	3250	G – 3758	10958/4
228	G1 - 998	10844	3027	G – 3761	10959
3179	G1 – 1000	10846	2928	G – 3773	10968
2243	G – 3619	10865	3019	G – 3777	10971
2983	G1 - 1001	10868	3130	G – 3779	10976
2388	G – 3659	10882	2451	G – 3797	10987
190	G – 3660	10886	3159	G – 3804	10993
632	G – 3694	10887	2582	G – 3805	11000

Cat.	Position of find	Vim. Coll.
496	G – 3834	11023
1016	G – 3836	11025
1478	G – 3842	11029
1257	G – 3852	11030/1
1237	G – 3852	11030/2
1246	G – 3852	11030/3
1204	G - 3843	11032
339	G – 3858	11035
434	G – 3870	11041
*	G – 3894	11053
3123	G1 – 1004	11057
925	G1 – 1005	11060
235	G1 – 1006	11062
430	G1 – 1007	11072
512	G1 – 1008	11082
*	G – 3870	11086
904	G1 – 1009	11092
412	G1 – 1010	11099
263	G1 – 1011	11106
2946	G – 3916	11107
1912	G – 3946	11126/1
1913	G – 3946	11126/2
1914	G – 3946	11126/3
1915	G – 3946	11126/4
1916	G – 3946	11126/5

Cat.	Position of find	Vim. Coll.
1917	G – 3946	11126/6
1918	G – 3946	11126/7
2074	G – 3904	11135/1
2075	G – 3904	11135/2
2076	G – 3904	11135/3
2077	G – 3904	11135/4
2078	G – 3904	11135/5
2079	G – 3904	11135/6
2080	G – 3904	11135/7
*	G – 3904	11135/8
1554	G – 3904	11138/1
1712	G – 3904	11138/2
2869	G – 3904	11138/3
2857	G – 3953	11139/1
2884	G – 3953	11139/2
403	G1 – 1012	11144
563	G1 – 1015	11147
2972	G1 – 1016	11151
2224	G1 – 1017	11152
767	G1 – 1019	11153
486	G1 – 1019	11154
1066	G1 – 1018	11156
1003	G – 3979	11157
415	G – 4016	11170
518	G – 4038	11182

Cat.	Position of find	Vim. Coll.	Cat.	Position of find	Vim. Coll.
3084	G – 4047	11202	1798	G – 3971	11228/11
2156	G – 3982	11204	1799	G – 3971	11228/12
1919	G – 4076	11206/1	1800	G – 3971	11228/13
1920	G – 4076	11206/2	1801	G – 3971	11228/14
1921	G – 4076	11206/3	1802	G – 3971	11228/15
1922	G – 4076	11206/4	1803	G – 3971	11228/16
1923	G – 4076	11206/5	1804	G – 3971	11228/17
1924	G – 4076	11206/6	1805	G – 3971	11228/18
1925	G – 4076	11206/7	1806	G – 3971	11228/19
1926	G – 4076	11206/8	1807	G – 3971	11228/20
1927	G – 4076	11206/9	1808	G – 3971	11228/21
2310	G1 – 1026	11208	*	G – 3971	11228/22
2748	G – 4114	11216	1809	G – 3971	11229/1
661	G – 4115	11217	1810	G – 3971	11229/2
3004	G1 – 1030	11223	1811	G – 3971	11229/3
1788	G – 3971	11228/1	1812	G – 3971	11229/4
1789	G – 3971	11228/2	1813	G – 3971	11229/5
1790	G – 3971	11228/3	1814	G – 3971	11229/6
1791	G – 3971	11228/4	1815	G – 3971	11229/7
1792	G – 3971	11228/5	1816	G – 3971	11229/8
1793	G – 3971	11228/6	1817	G – 3971	11229/9
1794	G – 3971	11228/7	1818	G – 3971	11229/10
1795	G – 3971	11228/8	1819	G – 3971	11229/11
1797	G – 3971	11228/9	1820	G – 3971	11229/12
1796	G – 3971	11228/10	1821	G – 3971	11229/13

<b>Cat.</b>	<b>Position of find</b>	<b>Vim. Coll.</b>
1822	G – 3971	11229/14
1823	G – 3971	11229/15
1824	G – 3971	11229/16
1825	G – 3971	11229/17
1826	G – 3971	11229/18
1827	G – 3971	11229/19
1828	G – 3971	11229/20
1829	G – 3971	11229/21
1830	G – 3971	11229/22
1831	G – 3971	11229/23
1832	G – 3971	11229/24
1833	G – 3971	11229/25
1834	G – 3971	11229/26
1835	G – 3971	11229/27
1836	G – 3971	11229/28
1837	G – 3971	11229/29
1838	G – 3971	11229/30
1839	G – 3971	11229/31
1840	G – 3971	11229/32
1841	G – 3971	11229/33
1842	G – 3971	11229/34
1843	G – 3971	11229/35
1844	G – 3971	11229/36
1845	G – 3971	11229/37
1846	G – 3971	11229/38

<b>Cat.</b>	<b>Position of find</b>	<b>Vim. Coll.</b>
1847	G – 3971	11229/39
1848	G – 3971	11229/40
1849	G – 3971	11229/41
1850	G – 3971	11229/42
1851	G – 3971	11229/43
1852	G – 3971	11229/44
1853	G – 3971	11229/45
1854	G – 3971	11229/46
1855	G – 3971	11229/47
1856	G – 3971	11229/48
1857	G – 3971	11229/49
1858	G – 3971	11229/50
1859	G – 3971	11229/51
1860	G – 3971	11229/52
1861	G – 3971	11229/53
1862	G – 3971	11229/54
1863	G – 3971	11229/55
1864	G – 3971	11229/56
1865	G – 3971	11229/57
1866	G – 3971	11229/58
1867	G – 3971	11229/59
1868	G – 3971	11229/60
1869	G – 3971	11229/61
1870	G – 3971	11229/62
1871	G – 3971	11229/63



Cat.	Position of find	Vim. Coll.	Cat.	Position of find	Vim. Coll.
1872	G – 3971	11229/64	1652	G – 3971	11232/1
1873	G – 3971	11229/65	1710	G – 3971	11232/2
1874	G – 3971	11229/66	1294	G – 3971	11235/1
1875	G – 3971	11229/67	1609	G – 3971	11235/2
1876	G – 3971	11229/68	1894	G – 4006	11238/1
1877	G – 3971	11229/69	1895	G – 4006	11238/2
1878	G – 3971	11229/70	1896	G – 4006	11238/3
1879	G – 3971	11229/71	1897	G – 4006	11238/4
1880	G – 3971	11229/72	1898	G – 4006	11238/5
1881	G – 3971	11229/73	1899	G – 4006	11238/6
1882	G – 3971	11229/74	1900	G – 4006	11238/7
1883	G – 3971	11229/75	1901	G – 4006	11238/8
1884	G – 3971	11229/76	1902	G – 4006	11238/9
1885	G – 3971	11229/77	1903	G – 4006	11238/10
1886	G – 3971	11229/78	1904	G – 4006	11238/11
1887	G – 3971	11229/79	1905	G – 4006	11238/12
1888	G – 3971	11229/80	1906	G – 4006	11238/13
1889	G – 3971	11229/81	1497	G – 4006	11242/1
1890	G – 3971	11229/82	1529	G – 4006	11242/2
1891	G – 3971	11229/83	1462	G - 4145	11256/1
1892	G – 3971	11229/84	*	G - 4145	11256/2
1893	G – 3971	11229/85	1324	G – 4160	11260
*	G – 3971	11229/86	172	G1 – 1033	11264
*	G – 3971	11229/87	186	G1 – 1033	11266
*	G – 3971	11229/88	132	G1 – 1034	11291

Cat.	Position of find	Vim. Coll.
2221	G – 4185	11295
398	G – 4189	11297
3022	G – 4192	11298
833	G – 4194	11299
36	G – 4197	11302
3023	G – 4197	11303
3329	G – 4183	11308
3119	G – 4200	11309
2339	G – 4202	11310
3085	G – 4212	11313
3127	G – 4215	11321
3126	G – 4215	11326
3128	G – 4215	11327/1
*	G – 4215	11327/2
3216	G – 4228	11329
801	G1 – 1036	11330
1128	G1 – 1036	11333
2811	G – 4240	11336
2363	G1 – 1037	11340
2952	G – 4244	11346
668	G – 4250	11350
3151	G – 4254	11356
3191	G – 4255	11359
1101	G – 4269	11367
3197	G – 4259	11374/1

Cat.	Position of find	Vim. Coll.
3359	G – 4259	11374/2
2418	G – 4279	11379
3133	G – 4288	11381
2506	G1 – 1042	11389
1203	G – 4299	11392
3254	G – 4299	11394
2424	G – 4299	11397
3427	G – 4299	11398
2368	G1 – 1044	11399
776	G – 4290	11401
3013	G – 4303	11402
1072	G – 4304	11405
162	G – 4305	11406
3021	G – 4314	11416
35	G – 4311	11418
573	G – 4311	11419
2996	G – 4318	11421
3373	G – 4321	11426
832	G – 4323	11428
1024	G – 4326	11432
1201	G – 4324	11433
1202	G – 4330	11435
3410	G – 4335	11438
3314	G - 4337	11440
3067	G – 4354	11443

<b>Cat.</b>	<b>Position of find</b>	<b>Vim. Coll.</b>	<b>Cat.</b>	<b>Position of find</b>	<b>Vim. Coll.</b>
3281	G1 – 1047	11445	1380	G – 4573	11600
2571	G – 4365	11455	2614	G – 4567	11601
1907	G – 4381	11479/1	1420	G – 4541	11603
1908	G – 4381	11479/2	193	G – 4596	11613
1909	G – 4381	11479/3	3258	G – 4584	11621
1910	G – 4381	11479/4	3255	G – 4586	11622/1
1911	G – 4381	11479/5	*	G – 4586	11622/2
237	G – 4627	11496	1503	G – 4577	11628
1459	G – 4437	11497	1217	G – 4582	11632
1352	G - 4451	11500	3390	G – 4582	11633
2367	G – 4455	11512	1489	G – 4615	11635
2641	G – 4456	11515	1270	G – 4587	11637
137	G – 4461	11518	1063	G1 – 1059	11643
493	G1 – 1051	11520	2175	G – 4602	11651
2993	G – 4462	11521	3187	G – 4604	11655
2991	G – 4481	11541	847	G – 4611	11670
1312	G – 4482	11543	2291	G1 – 1067	11677
2989	G – 4501	11548	417	G – 4640	11679
2737	G – 4515	11570	588	G – 4640	11680
2518	G1 – 1054	11573	2170	G – 4641	11681
3054	G1 – 1058	11576	3307	G – 4646	11688
3361	G – 4553	11590	2233	G1 – 1068	11689
2164	G – 4532	11593	367	G – 4648	11693
1141	G – 4534	11596	2945	G – 4649	11694
3214	G – 4561	11598	1457	G – 4688	11698

Cat.	Position of find	Vim. Coll.
384	G – 4700	11701
693	G1 – 1070	11704
3155	G1 – 1071	11705
3443	G – 4710	11716
219	G1 – 34	11719
663	G – 4711	11721
810	G1 – 1072	11723
820	G – 4739	11730
3068	G – 4740	11733
*	G – 4737	11742
1067	G – 4678	11744
527	G1 – 1077	11745
1522	G – 4764	11748
2309	G – 4758	11749
2249	G – 4759	11750
1061	G – 4771	11753
577	G – 4772	11754
3087	G - 4790	11758
676	G – 4790	11760
3028	G – 4791	11764
2081	G – 4736	11792/1
2082	G – 4736	11792/2
2083	G – 4736	11792/3
2084	G – 4736	11792/4
2085	G – 4736	11792/5

Cat.	Position of find	Vim. Coll.
2086	G – 4736	11792/6
2087	G – 4736	11792/7
2088	G – 4736	11792/8
2089	G – 4736	11792/9
*	G – 4736	11792/10
*	G – 4736	11792/11
*	G – 4736	11792/12
3471	G – 4793	11794
3031	G – 4813	11797
1054	G – 4818	11798
1602	G – 4767	11809/1
2901	G – 4767	11809/2
1218	G – 4767	11811
470	G – 4822	11817
770	G – 4833	11821
2456	G – 4834	11822
3007	G – 4837	11823
1718	G – 4816	11832/1
2898	G – 4816	11832/2
*	G – 4816	11835/1
*	G – 4816	11835/2
*	G – 4816	11835/3
*	G – 4816	11835/4
*	G – 4816	11835/5
*	G – 4816	11835/6

Cat.	Position of find	Vim. Coll.
*	G – 4816	11835/7
*	G – 4816	11835/8
*	G – 4816	11835/9
2859	G – 4816	11837
1450	G – 4816	11841
1445	G – 4816 I	11843
2386	G – 4843	11845
2836	G – 4848	11849
2888	G – 4848	11853
2905	G – 4846	11857
3174	G – 4862	11863
969	G1 – 1082	11870
2347	G – 4871	11871
747	G – 4873	11872
2166	G – 4873	11873
823	G – 4877	11877
910	G1 – 1083	11894
1078	G – 4881	11900
1047	G – 4903	11917
793	G – 4892	11920
1158	G – 4902	11922
2436	G – 4905	11935
1719	G - 4855	11942
730	G – 4917	11954
3110	G – 4923	11960

Cat.	Position of find	Vim. Coll.
3449	G – 4927	11968
3324	G – 4926	11969
297	G – 4928	11978
1026	G1 – 1087	11988
1303	G – 4919	12001
*	G1 – 1089	12003
*	G1 – 1089	12005
*	G1 – 1089	12006
3455	G1 – 1089	12012
3161	G1 – 1089	12013
1172	G1 – 1089	12019
*	G1 – 1089	12020
590	G1 – 1089	12021
*	G1 – 1086	12040
804	G1 – 1088	12041
674	G1 – 1092	12069
*	G – 4946	12079
2688	G – 4946	12085/1
2826	G – 4946	12085/2
834	G – 4956	12090
*	G – 4946	12098
*	G1 – 1089	12099
*	G1 – 1089	12100
3304	G1 – 1089	12101
*	G – 4969	12109

Cat.	Position of find	Vim. Coll.
1057	G – 4976	12111
3177	G1 – 1101	12123
1126	G – 4975	12131
768	G – 4975	12132
763	G1 – 1099	12134
*	G1 – 1099	12136/1
*	G1 – 1099	12136/2
*	G1 – 1100	12141
881	G1 – 1103	12147
*	G1 – 1104	12152
117	G1 – 1105	12154
2358	G – 4983	12158
*	G – 4987	12159
1040	G – 4991	12160
774	G – 4995	12162
1011	G – 4997	12163
3135	G – 5001	12166
*	G – 5004	12171
897	G – 5007	12177
101	G – 5008	12186
*	G – 5011	12190
3169	G – 5013	12195
*	G – 5015	12196
830	G – 5015	12202
921	G – 5016	12204

Cat.	Position of find	Vim. Coll.
*	G – 4948	12218
*	G – 5022	12223
1418	G – 5070	12227
1512	G – 5042	12248
3302	G – 5048	12250
1316	G – 5053	12288/1
1319	G – 5053	12288/2
3365	G – 5052	12292
3096	G – 5084	12295
1441	G – 5056	12296
1739	G - 5089	12300/1
1740	G - 5089	12300/2
1741	G - 5089	12300/3
1742	G - 5089	12300/4
1743	G - 5089	12300/5
1744	G - 5089	12300/6
1745	G - 5089	12300/7
1746	G - 5089	12300/8
1747	G - 5089	12300/9
1748	G - 5089	12300/10
1749	G - 5089	12300/11
1750	G - 5089	12300/12
1754	G - 5089	12300/13
1755	G - 5089	12300/14
1751	G - 5089	12300/15

Cat.	Position of find	Vim. Coll.
1752	G - 5089	12300/16
1753	G - 5089	12300/17
1756	G - 5089	12300/18
1757	G - 5089	12300/19
1758	G - 5089	12300/20
1759	G - 5089	12300/21
1760	G - 5089	12300/22
1761	G - 5089	12300/23
1762	G - 5089	12300/24
1763	G - 5089	12300/25
1764	G - 5089	12300/26
1765	G - 5089	12300/27
1766	G - 5089	12300/28
1767	G - 5089	12300/29
1768	G - 5089	12300/30
1769	G - 5089	12300/31
1770	G - 5089	12300/32
1771	G - 5089	12300/33
1772	G - 5089	12300/34
1773	G - 5089	12300/35
1774	G - 5089	12300/36
1775	G - 5089	12300/37
1776	G - 5089	12300/38
1777	G - 5089	12300/39
1778	G - 5089	12300/40

Cat.	Position of find	Vim. Coll.
1779	G - 5089	12300/41
1780	G - 5089	12300/42
1781	G - 5089	12300/43
1782	G - 5089	12300/44
1783	G - 5089	12300/45
1784	G - 5089	12300/46
1785	G - 5089	12300/47
1786	G - 5089	12300/48
1787	G - 5089	12300/49
*	G - 5089	12300A/1
*	G - 5089	12300A/2
*	G - 5089	12300A/3
*	G - 5089	12300A/4
1650	G - 5103	12305
1668	G1 – 1108	12320
3278	G1 – 1108	12321
378	G – 5093	12322
2817	G – 5108	12338
1530	G – 5119	12344
*	G – 5122	12346
2810	G – 5136	12367
3188	G – 5162	12383
2899	G – 5149	12386
1133	G – 5169	12395
3219	G – 5186	12410

Cat.	Position of find	Vim. Coll.
3412	G – 5166	12416
2958	G - 5177	12419
1470	G – 5217	12426
1443	G – 5219	12429
743	G – 5187	12453
32	G – 5204	12455
783	G – 5237	12457
3030	G – 5227	12466
3252	G – 5227	12469
3151	G – 5239	12470/1
3273	G – 5239	12470/2
1578	G – 5239	12470/3
1595	G – 5239	12470/4
2966	G – 5241	12475
1264	G – 5244	12479/1
2180	G – 5244	12479/2
1114	G – 5244	12479/3
*	G – 5244	12479/4
*	G – 5244	12479/5
*	G – 5244	12479/6
2877	G – 5236	12491
1549	G – 5222	12492/1
1635	G – 5222	12492/2
1639	G – 5222	12492/3
*	G – 5222	12492/4

Cat.	Position of find	Vim. Coll.
*	G – 5222	12492/5
3452	G1 – 1116	12510
2831	G – 5195	12515
*	G – 5245	12516
2354	G – 5261	12520
536	G – 5261	12521
2929	G – 5265	12530
710	G – 5261	12549
2643	G – 5268	12554
2749	G – 5271	12570
1544	G – 5324	12622
570	G1 – 1120	12656/1
2574	G1 – 1120	12656/2
2567	G1 – 1120	12656/3
2563	G1 – 1120	12656/4
1355	G – 5325	12658
1661	G – 5337	12659
1265	G 5336	12660
3106	G – 5336	12661
2676	G – 5336	12662
1326	G – 5336	12663
2672	G – 5336	12664
3241	G – 5335	12671
1207	G – 5335	12673
3207	G – 5346	12678



Cat.	Position of find	Vim. Coll.
1726	G – 5260A	12682
1239	G – 5260C	12683
3178	G – 5362	12690
58	G1 – 1121	12705
973	G1 – 1121	12706
638	G1 – 1122	12710
59	G1 – 1123	12718
*	G – 5375	12740
1521	G – 5388	12766
1464	G – 5388	12767
1393	G – 5388	12768
*	G1 – 1124	12816
555	G – 5409	12844
*	G – 5419	12859
2401	G – 5425	12883
*	G – 5426	12889
*	G1 - 1125	12896
165	G1 - 1125	12902
1215	G – 5452	12907
198	G1 – 1128	12918
196	G1 – 1128	12924
893	G1 – 1129	12946
3103	G – 5476	13129
1486	G – 5483	13134
*	G1 - 1130	13139

Cat.	Position of find	Vim. Coll.
896	G1 – 1131	13156
738	G1 – 1132	13181
2369	G1 – 1133	13184
587	G1 – 1134	13216
1045	G1 – 1135	13220
1531	G – 5513	13226
1634	G – 5518	13252
1397	G – 5517	13280
1110	G – 5517	13281
457	G1 – 1137	13308
1226	G - 5526	13312
1290	G – 25530	13352
1694	G – 5551	13366
1664	G – 5553	13382
1963	G - 5566	13386/1
1968	G - 5566	13386/2
1964	G - 5566	13386/3
1972	G - 5566	13386/4
1965	G - 5566	13386/5
1969	G - 5566	13386/6
1966	G - 5566	13386/7
1970	G - 5566	13386/8
1967	G - 5566	13386/9
1971	G - 5566	13386/10
1973	G - 5566	13386/11

Cat.	Position of find	Vim. Coll.
1974	G - 5566	13386/12
1975	G - 5566	13386/13
1976	G - 5566	13386/14
1977	G - 5566	13386/15
1978	G - 5566	13386/16
1979	G - 5566	13386/17
1980	G - 5566	13386/18
1981	G - 5566	13386/19
1982	G - 5566	13386/20
1983	G - 5566	13386/21
1984	G - 5566	13386/22
1985	G - 5566	13386/23
1986	G - 5566	13386/24
1987	G - 5566	13386/25
*	G - 5568	13390
*	G - 5571	13391
*	G - 5571	13392
*	G - 5571	13393
*	G - 5571	13394
2172	G – 5573	13398
*	G - 5574	13402
*	G - 5579	13409
164	G – 5602	13476
1446	G – 5613	13484/1
2648	G – 5613	13484/2

Cat.	Position of find	Vim. Coll.
3195	G1 – 1146	13499
3036	G1 - 1146	13500
3357	G1 – 1146	13520
2693	G – 5615	13523
2788	G – 5626	13525
3409	G1 – 1150	13531

Tabela 2 - Pregled nalaza novca iz sloja po C brojevima.

Table 1 – Coins from Layers according Vim. Coll. no. (C – no).

Cat.	Position of find	Vim. Coll.
2526	Trench 1	1
2720	Trench 1	2
2816	Trench 1	3
1495	Trench 1	6
3001	Trench 4	7
2702	Trench 5	17
3234	Trench 6	18
2755	Trench 8	19
2756	Trench 4	24
2735	Trench 3	26
2843	Trench 11	31
3002	Trench 3	35
1423	Trench 14	40
1379	Trench 15	41
1390	Trench 14	46
2767	Trench 17	59
2717	Trench 19	75
1347	Trench 24	91
2865	Trench 19	93
2871	Trench 27	98
2879	Trench 22	101
2911	Trench 22	102

Cat.	Position of find	Vim. Coll.
2864	Trench 22	103
2646	Trench 22	104
142	Trench 22	105
3042	Trench 19	111
1681	Trench 19	115
2889	Trench 19	125
1108	Trench 3	139
3051	Trench 22	165
3194	Trench 33	170
2848	Trench 22	181
2904	Trench 22	182
2920	Trench 22	183
1433	Trench 35	187
2625	Trench 36	189
2846	Trench 19	196
2548	Trench 36	198
2925	Trench 37	206
2360	Trench 19	215
1574	Block II	220
122	Trench 19	222
2642	Trench 38	257
3010	Trench 38	258
2893	Trench 39	260
2627	Trench 39	261
1243	Trench 39	271

<b>Cat.</b>	<b>Position of find</b>	<b>Vim. Coll.</b>
1188	Trench 38	303
2200	Trench 39	309
2298	Trench 36	313
3386	Trench 46	330
1206	Trench 38	344
3033	Trench 38	345
2835	Trench 33	355
1425	Trench 33	357
2626	Trench 38	368
2924	Trench 46	382
2664	Trench 47	387
1115	Trench 38	398
146	Trench 36	403
1174	Trench 38	412
*	Trench 50	415
2721	Trench 50	421
3209	Trench 3	422
1267	Trench 50	430
2141	Trench 51	432
1165	Trench 38	450
1001	Trench 38	458
1175	Trench 52	462
2161	Trench 52	463
81	Trench 50	478
711	Trench 38	481

<b>Cat.</b>	<b>Position of find</b>	<b>Vim. Coll.</b>
675	Trench 38	482
276	Trench 58	554
848	Trench 58	555
2967	Trench 59	556
2450	Trench 60	557
333	Trench 55	561
2251	Trench 60	571
2873	Trench 38	573
1506	Trench 38	574
1179	Trench 38	575
1630	Trench 38	576
870	Trench 59	583
2724	Trench 66	683
3318	Trench 68	692
474	Trench 69	693
1116	Trench 67	705
1134	Trench 68	706
2847	Trench 70	708
3229	Trench 69	745
2900	Trench 70	746
2316	Trench 76	747
2723	Trench 76	748
1509	Trench 69	750
1096	Trench 77	751
539	Trench 77	766

<b>Cat.</b>	<b>Position of find</b>	<b>Vim. Coll.</b>
3163	Trench 79	773
2855	Trench 80	774
2849	Trench 80	775
539	Trench 77	776
133	Trench 69	781
3384	Trench 80	783
2844	Trench 83	785a
1410	Trench 83	786
2870	Trench 84	803
3280	Trench 86	804
3269	Trench 80	814
974	Trench 69	826
2252	Trench 69	851
3378	Trench 80	859
365	Trench 32	861
1135	Trench 69	875
1249	Trench 69	876
2852	Trench 91	880
2853	Trench 91	881
2894	Trench 90	883
1337	Trench 90	890
537	Trench 95	891
1436	Trench 69	892
2923	Trench 93	903
1427	Trench 90	910

<b>Cat.</b>	<b>Position of find</b>	<b>Vim. Coll.</b>
2764	Trench 96	912
2823	Trench 98	914
1582	Trench 69	916
1532	Trench 69	917
1586	Trench 69	918
1708	Trench 100	921
*	Trench 69	931
2910	Trench 96	933
3450	Trench 69	935
746	Trench 96	941
2760	Trench 98	944
*	Trench 69	959
1199	Trench 69	964
2142	Trench 69	970
*	Trench 69	971
679	Trench 69	977
531	Trench 69	981
3402	Trench 105	1007
*	Trench 69	1009
487	Trench 93	1011
2765	Trench 107	1037
626	Trench 107	1058
347	Trench 69	1083
3297	Trench 90	1088
*	Trench 93	1122

<b>Cat.</b>	<b>Position of find</b>	<b>Vim. Coll.</b>
843	Trench 93	1123
2834	Trench 112	1125
2694	Trench 114	1126
1338	Trench 113	1128
3380	Trench 112	1130
2667	Trench 93	1133
*	Section I	1134
1557	Trench 115	1139
2916	Section IA	1149
2917	Trench 112	1150
3337	Trench 114	1153
2701	Trench 113	1159
2832	Trench 116	1162
1336	Trench 117	1164
2860	Trench 114	1181
2851	Trench 114	1182
1358	Trench 116	1186
1562	Trench 116	1187
2692	Trench 117	1189
2716	Trench 116	1195
1594	Trench 116	1196
3059	Trench 117	1197
2907	Trench 96	1198
463	Trench 117	1199
*	Trench 117	1200

<b>Cat.</b>	<b>Position of find</b>	<b>Vim. Coll.</b>
1621	Trench 117	1201
1414	Trench 117	1202
1255	Trench 117	1203
641	Section I	1205
88	Trench 113	1216
3334	Trench 114	1217
1484	Trench 115	1218
1581	Trench 116	1220
*	Trench 116	1221
3060	Trench 116	1222
2686	Trench 118	1225
1353	Trench 118	1231
2742	Trench 118	1232
2803	Trench 116	1234
2620	Trench 116	1235
1569	Trench 117	1237
838	Trench 119	1240
468	Section I	1241
2762	Section I	1246
1348	Trench 114	1251
1593	Trench 114	1273
2666	Section I	1285
2587	Trench 119	1290
3344	Section IA	1301
3050	Sq. 13A	1303

<b>Cat.</b>	<b>Position of find</b>	<b>Vim. Coll.</b>
3261	Section IA	1304
1511	Section I	1312
686	Section I	1313
1500	Trench 120	1320
1170	Section I	1324
1284	Section IA	1325
1254	Section I	1326
3247	Section IA	1327
2685	Section IA	1328
1195	Section IA	1334
3375	Section IA	1338
1227	Section IA	1339
1196	Section IA	1340
2691	Section I	1376
3265	Section IA	1380
716	Section IA	1381
2655	Secton IA	1391
1244	Section IA	1420
1568	Section IA	1421
2658	Section IA	1422
2841	Section IA	1423
2878	Section IA	1424
2882	Section IA	1425
2885	Section IA	1426
329	Trench 126	1434

<b>Cat.</b>	<b>Position of find</b>	<b>Vim. Coll.</b>
3429	Trench 124	1436
288	Trench 125	1438
614	Section IA	1445
3239	Section IA	1446
2786	Section IA	1448
3398	Section IA	1451
1046	Section I	1456
3090	Trench 127	1470
1577	Section IA	1487
1258	Section IA	1488
2753	Section I	1491
1596	Section IA	1503
1626	Section IA	1504
1235	Section IA	1505
1508	Section IA	1507
2795	Section IA	1528
2955	Sq. 33A	1529
348	Section I	1538
1541	Trench 161	1541
2833	Section IA	1552
1415	Section IA	1558
1514	Section IA	1559
2668	Section IA	1560
1700	Section IA	1561
3347	Section IA	1562

<b>Cat.</b>	<b>Position of find</b>	<b>Vim. Coll.</b>
2545	Trench 129	1568
1069	Trench 129	1569
1129	Section IA	1578
2661	Section IA	1587
1437	Section IA	1588
2840	Section IA	1589
2908	Section IA	1593
3484	Section IA	1594
1424	Section IA	1595
1322	Section IA	1619
2662	Section I	1662
1075	Section IA	1664
2633	Section IA	1665
2218	Section IA	1666
2484	Trench 123	1668
1357	Section I	1691
3071	Section I A	1692
394	Trench 129	1699
786	Trench 131	1700
873	Trench 131	1701
2665	Section IA	1709
3240	Trench 131	1710
*	Trench 131	1771
2798	Section IA	1749
2704	Section IA	1750

<b>Cat.</b>	<b>Position of find</b>	<b>Vim. Coll.</b>
2206	Section IA	1757
3413	Trench 131	1772
6	Trench 133	1774
*	Trench 136	1775
3131	Trench 134	1776
2160	Trench 135	1778
1136	Trench 144	1787
1251	Trench 148	1790
1276	Trench 148	1791
1049	Trench 144	1798
2608	Trench 154	1810
2215	Trench 154	1811
2837	Trench 157	1812
669	Section II	1839
1659	Section II	1852
3176	Trench 159	1877
1624	Trench 159	1878
*	Trench 159	1880
1184	Trench 159	1882
1118	Trench 159	1883
3189	Trench 159	1885
1472	Trench 159	1887
2624	Trench 159	1888
1178	Trench 157	1889
1534	Trench 150	1915



<b>Cat.</b>	<b>Position of find</b>	<b>Vim. Coll.</b>
1411	Trench 159	1916
2944	Trench 159	1919
283	Trench 159	1928
1111	Section II	1934
3393	Section II	1939
497	Section II	1948
1145	Trench 159	1961
3371	Trench 159	1962
3200	Trench 159	1964
1556	Trench 161	1968
1475	Trench 161	1969
1715	Trench 150	1970
1381	Trench 161	1973/1
1541	Trench 161	1973/2
1050	Trench 124	1974
1087	Section II	1977
2609	Section II	1982
2613	Section II	1990
2599	Section II	1991/1
2536	Section II	1991/2
1098	Trench 159	1998
2476	Sector II	2019
2153	Section II	2020
3172	Sector II	2021
1161	Trench 159	2027

<b>Cat.</b>	<b>Position of find</b>	<b>Vim. Coll.</b>
2154	Section II	2029
2442	Trench 159	2040/1
2529	Trench 159	2040/2
841	Section II	2057
2272	Section II	2059
3154	Sector II	2061
3167	Section II	2088
2183	Trench 159	2101
1716	Trench 163	2121
2660	Trench 164	2131
1690	Trench 165	2132
2270	Trench 172	2185
2497	Trench 175	2208
1153	Trench 174	2215
2340	Trench 177	2229
1400	Trench 168	2260
3276	Trench 173	2264
937	Trench 178	2267
2237	Section II	2268
*	Section II	2269
*	Section II	2270
*	Section II	2271
*	Section II	2272
*	Section II	2306
*	Trench 171	2311

<b>Cat.</b>	<b>Position of find</b>	<b>Vim. Coll.</b>	<b>Cat.</b>	<b>Position of find</b>	<b>Vim. Coll.</b>
*	Trench 171	2312	1714	Trench 197	2766
*	Trench 180	2345	736	Trench 191	2796
*	Trench 180	2346	1481	Trench 193	2797
*	Trench 180	2396	3075	Trench 193	2798
*	Trench 180	2397	949	Trench 182	2840
*	Trench 173	2414	2162	Trench 199	2860
*	Section II	2433	2818	Trench 191	2908
*	Section II	2436	3447	Trench 202	2934
*	Trench 186	2437	1197	Trench 204	2935
2173	Trench 186	2482	2875	Trench 191	2953
2194	Trench 180	2527	1132	Trench 202	2955
234	Trench 180	2528	3016	Trench 202	2956
3208	Trench 187	2586	1649	Trench 206	2995
1160	Trench 187	2587	1043	Trench 181	2996
2985	Trench 187	2588	3461	Trench 191	2998
2196	Trench 182	2672	750	Trench 181	2999
1146	Trench 187	2686	163	Trench 182	3000
2583	Trench 191	2706	78	Trench 200	3009
2949	Trench 191	2707	1224	Trench 204	3011
2933	Trench 191	2708	2473	Trench 201	3038
1669	Trench 192	2710	651	Trench 201	3055
3152	Trench 191	2726	1711	Trench 204	3057
1340	Trench 192	2727	2556	Trench 182	3068
2784	Trench 196	2728	2671	Trench 209	3077
611	Trench 191	2765	1120	Trench 204	3118

<b>Cat.</b>	<b>Position of find</b>	<b>Vim. Coll.</b>
1671	Trench 215	3122
612	Trench 191	3129
2973	Trench 215	3130
540	Trench 215	3131
2247	Trench 332	3132
2797	Trench 215	3147
1208	Trench 218	3151
2155	Trench 218	3153
2322	Trench 191	3164
2441	Trench 219	3186
3268	Trench 219	3187
3076	Trench 215	3209
342	Trench 191	3257
1524	Trench 214	3279
543	Trench 228	3351
226	Trench 230	3353
241	Trench 229	3365
607	Trench 230	3368
*	Trench 234	3400
85	Trench 239	3417
2669	Trench 241	3419
3370	Trench 234	3427
2595	Trench 234	3440
2897	Trench 245	3451
2824	Trench 255	3478

<b>Cat.</b>	<b>Position of find</b>	<b>Vim. Coll.</b>
484	Trench 248	3482
3199	Trench 248	3553
2681	Trench 250	3556
2373	Trench 264	3608
629	Trench 291	3629
3233	Trench 265	3630
3377	Section II	3668
2684	Trench 248	3669
2311	Section II	3712
2239	Trench 278	3800
2213	Section II	3894
82	Trench 159	3918
2962	Trench 159	3919
42	Trench 878	3985
2546	Trench 159	4080
*	Church B	4178/1
*	Church B	4178/2
*	Church B	4181/1
*	Church B	4181/2
*	Church B	4183
*	Church B	4197
*	Leveling	4211
*	Plateau GPO	4212
*	Plateau GPO	4213
136	Church A	4214

<b>Cat.</b>	<b>Position of find</b>	<b>Vim. Coll.</b>
*	Church B	4220/1
*	Church B	4220/2
*	Church B	4221/1
*	Church B	4221/2
*	Church B	4222
*	Church B	4223
1200	Leveling	4244
*	Trench 289	4256
2229	Trench 289	4257
2454	Trench 284	4258
2743	Trench 284	4259
2562	Trench 288	4263
2744	Trench 289	4264
3277	Trench 289	4265
2467	Trench 289	4266
2561	Trench 291	4268
724	Trench 291	4269
2959	Trench 159	4279
307	Trench 159	4280
1364	Church	4282
1368	Trench 288	4283
1448	Trench 288	4284
*	Trench 288	4286
2204	Trench 289	4290
2741	Trench 290	4294

<b>Cat.</b>	<b>Position of find</b>	<b>Vim. Coll.</b>
3109	Trench 291	4296
*	Trench 292	4297
3015	Trench 292	4298
*	Trench 292	4299
2277	Trench 289	4313
2566	Trench 289	4314
*	Trench 289	4325
*	Trench 289	4326
2677	Trench 289	4328/1
*	Trench 289	4328/2
2740	Trench 289	4329
2538	Trench 289	4334
230	Trench 290	4343
3157	Trench 291	4346
1171	Trench 159	4355
3444	Trench 159	4356
2543	Trench 159	4357
3315	Trench 159	4358
2283	Trench 159	4359
623	Trench 289	4378
149	Trench 289	4382
2210	Trench 291	4393
155	Trench 292	4401
282	Trench 292	4402
2934	Trench 159	4409

<b>Cat.</b>	<b>Position of find</b>	<b>Vim. Coll.</b>
3063	Trench 159	4410
*	Trench 289	4420
887	Trench 289	4421
3408	Trench 289	4422
1211	Trench 289	4423
796	Trench 289	4424
956	Trench 289	4425
*	Trench 289	4426
3279	Trench 159	4438
666	Trench 159	4439
2657	Trench 159	4441
2315	Trench 289	4461
2801	Trench 299	4483
2527	Trench 292	4484
203	Trench 292	4486
826	Trench 159	4491
2557	Trench 159	4492
*	Church B	4506
*	Church B	4507
3389	Trench 159	4538
3282	Trench 159	4539
3336	Trench 159	4540
3173	Trench 159	4542
*	Church B	4544
*	Church B	4545

<b>Cat.</b>	<b>Position of find</b>	<b>Vim. Coll.</b>
*	Church B	4546
2496	Trench 289	4550
1053	Trench 289	4553
2423	Trench 289	4554
617	Trench 289	4555
2504	Trench 289	4556
292	Trench 291	4572
2549	Trench 291	4573
562	Trench 291	4574
721	Trench 291	4575
923	Trench 291	4576
3305	Trench 159	4590
3148	Trench 159	4591
*	Trench 159	4592
3142	Trench 159	4593
*	Church B	4597
3150	Trench 289	4611
3046	Trench 289	4613
3147	Trench 289	4614
2199	Trench 290	4632
3211	Trench 250	4633
3066	Trench 291	4644
880	Trench 291	4645
3401	Trench 292	4647
2542	Trench 291	4654

<b>Cat.</b>	<b>Position of find</b>	<b>Vim. Coll.</b>
1563	Trench 292	4656
3346	Trench 292	4657
3338	Trench 292	4660
3095	Trench 159	4666
2417	Trench 291	4683
2289	Trench 291	4684
*	Leveling	4697/1
*	Leveling	4697/2
*	Leveling	4697/3
*	Church B	4698
2628	Trench 289	4703
1612	Trench 298	4741
125	Trench 290	4762
3166	Trench 290	4765
124	Trench 290	4766
75	Trench 290	4767
2730	Trench 291	4773
211	Trench 292	4782
495	Trench 292	4783
129	Trench 159	4784
2336	Trench 159	4785
917	Trench 159	4786
755	Trench 159	4787
3256	Trench 159	4788
2769	Trench 288	4815

<b>Cat.</b>	<b>Position of find</b>	<b>Vim. Coll.</b>
3400	Trench 288	4816
3264	Trench 288	4817
1717	Trench 288	4818
2318	Trench 291	4828
1060	Trench 291	4829
499	Trench 291	4830
344	Trench 288	4882
792	Trench 288	4883
504	Trench 288	4885
851	Trench 288	4886
287	Trench 288	4887
596	Trench 291	4909
2305	Trench 292	4914
1064	Trench 159	4928
600	Trench 159	4929
*	Trench 159	4930
609	Trench 159	4931
2999	Trench 159	4932
2182	Trench 159	4933
2597	Trench 291	4935
3114	Leveling	4945
413	Trench 288	4946
2470	Trench 159	4982
991	Trench 159	4984
3382	Trench 159	4985

<b>Cat.</b>	<b>Position of find</b>	<b>Vim. Coll.</b>
*	Trench 288	4986
2961	Trench 292	5028
3435	Trench 292	5029
3487	Trench 291	5037
145	Trench 159	5046
389	Trench 159	5047
691	Trench 159	5048
3355	Trench 300	5051
1292	Trench 300	5052
2883	Trench 300	5053
2914	Trench 302	5066
549	Trench 159	5086
2994	Trench 291	5090
2555	Trench 292	5091
3196	Trench 159	5097
622	Trench 159	5098
2333	Trench 159	5159
3368	Trench 159	5160
309	Trench 291	5165
1048	Trench 292	5167
370	Trench 292	5168
2763	Trench 302	5169
960	Trench 304	5170
621	Trench 304	5172
891	Trench 304	5196

<b>Cat.</b>	<b>Position of find</b>	<b>Vim. Coll.</b>
166	Trench 304	5197
2462	Trench 159	5209
2499	Trench 159	5210
414	Trench 159	5211
317	Leveling	5218
2090	Leveling	5220/1
2091	Leveling	5220/2
2092	Leveling	5220/3
2093	Leveling	5220/4
2094	Leveling	5220/5
2095	Leveling	5220/6
2096	Leveling	5220/7
2097	Leveling	5220/8
2098	Leveling	5220/9
2099	Leveling	5220/10
2100	Leveling	5220/11
2101	Leveling	5220/12
2102	Leveling	5220/13
2103	Leveling	5220/14
2104	Leveling	5220/15
2105	Leveling	5220/16
2106	Leveling	5220/17
2107	Leveling	5220/18
2108	Leveling	5220/19
2109	Leveling	5220/20

<b>Cat.</b>	<b>Position of find</b>	<b>Vim. Coll.</b>
2110-2132	Leveling	5220/21-43
2133-2138	Leveling	5220/44-49
*	Leveling	5221
3105	Trench 292	5226
1518	Trench 303	5245
*	Church B	5246
*	Trench 290	5250
435	Trench 290	5251
2980	Trench 304	5256
928	Trench 304	5257
2785	Trench 290	5262
1000	Trench 292	5265
364	Trench 290	5291
2605	Trench 290	5292
69	Trench 292	5295
176	Trench 292	5300
3472	Trench 292	5302
2791	Trench 292	5304
3	Trench 309	5306
1191	Trench 309	5307
877	Trench 309	5309
1198	Trench 309	5310
185	Trench 309	5312
1168	Trench 309	5313/1
3099	Trench 309	5313/2

<b>Cat.</b>	<b>Position of find</b>	<b>Vim. Coll.</b>
3122	Trench 309	5313/3
3185	Trench 309	5313/4
3274	Trench 309	5313/5
3074	Trench 304	5329
1023	Trench 304	5331
2465	Trench 304	5332
2376	Trench 159	5335
*	Church B	5337
*	Church B	5338
620	Trench 290	5347
2892	Trench 292	5349
2738	Trench 304	5353
1209	Trench 309	5364
708	Trench 309	5366
814	Trench 159	5382
*	Church B	5387
*	Church B	5388
3342	Trench 290	5393
2970	Trench 290	5394
3080	Trench 290	5395
371	Trench 309	5410
3422	Trench 309	5411
2267	Trench 309	5412
205	Trench 159	5425
3201	Trench 309	5454



Cat.	Position of find	Vim. Coll.
258	Trench 309	5455
95	Trench 309	5456
*	Trench 159	5458
*	Church B	5459
*	Church B	5463
853	Trench 304	5467
7	Trench 309	5471
2651	Trench 292	5476
1723	Trench 159	5497
*	Church B	5498
*	Church B	5499
*	Brick kiln 1	5500
382	Trench 289	5520
619	Craft center	5570
*	Church A-B	5580
*	Church A-B	5581
*	Church A-B	5582
*	Church A-B	5583
*	Church A-B	5584
2988	Trench 290	5591
727	Trench 290	5592
1147	Trench 304	5602
304	Trench 159	5635
2969	Trench 159	5636
3341	Trench 309	5663

Cat.	Position of find	Vim. Coll.
3158	Trench 290	5667
803	Trench 304	5679
316	Trench 159	5684
*	Church A-B	5707
*	Church A-B	5708
795	Trench 292	5722
979	Trench 292	5723
2208	Trench 290	5724
3043	Trench 309	5739
3311	Trench 309	5741
2500	Trench 309	5742
181	Trench 309	5744
3414	Trench 309	5745
*	Church B	5769
*	Church B	5771
1256	Trench 313	5772
2891	Trench 313	5773
2736	Trench 303	5774
1010	Trench 159	5775
*	Church B	5793
268	Trench 311	5822
1576	Trench 312	5824
2773	Trench 313	5825
*	Church A-B	5921
1349	Leveling	5942

Cat.	Position of find	Vim. Coll.
*	Leveling	5947
829	Trench 311	5972
2615	Trench 311	5974
214	Leveling	6065
3379	Trench 304	6067
3012	Trench 304	6068
1187	Leveling	6071
762	Trench 290	6086
2523	Trench 290	6091
2623	Trench 304	6105
*	Church B	6134
*	Church B	6135
*	Church B	6136
74	Leveling	6182
2468	Trench 290	6200
3020	Sq. 21	6202
*	Trench 304	6214
548	Trench 304	6215/1
576	Trench 304	6215/2
3263	Trench 290	6298
882	Leveling	6354
360	Leveling	6368
593	Leveling	6372
419	Leveling	6380
2464	Leveling	6439

Cat.	Position of find	Vim. Coll.
2517	Leveling.	6442
2942	Leveling	6443/1
3267	Leveling	6443/2
2334	Leveling	6443/3
296	Leveling	6443/4
2588	Leveling	6443/5
2524	Leveling	6443/6
1015	Leveling	6443/7
3048	Leveling.	6456/1
3362	Leveling	6456/2
2422	Leveling	6456/3
2489	Leveling	6456/4
2490	Leveling	6456/5
2618	Leveling	6456/6
2842	Leveling	6456/7
2863	Leveling	6456/8
318	Leveling	6459/1
999	Leveling	6459/2
1025	Leveling	6459/3
1033	Leveling	6459/4
2619	Leveling	6459/5
2992	Leveling	6459/6
2257	Leveling	6460/1
511	Leveling	6460/2
1432	Leveling	6460/3

Cat.	Position of find	Vim. Coll.
1406	Leveling	6460/4
289	Leveling	6463
*	Leveling	6505/1
*	Leveling	6505/2
*	Leveling	6505/3
2236	Leveling	6524/1
2295	Nivelacija	6524/2
2935	Leveling	6532/1
3141	Leveling	6532/2
835	Leveling	6542/1
2603	Leveling.	6542/2
291	Leveling	6542/3
2329	Leveling	6561/1
852	Leveling	6561/2
2356	Leveling	6561/3
1121	Leveling	6561/4
1139	Leveling	6561/5
2722	Leveling	6561/6
3140	Leveling	6561/7
3083	Leveling	6561/8
*	Leveling	6561/9
*	Leveling	6561/10
909	Leveling	6570/1
*	Leveling	6570/2
2293	From dismissed soil.	6577/1

Cat.	Position of find	Vim. Coll.
3082	“	6577/2
*	“	6577/3
*	“	6577/4
*	Trench 315	6579
2974	Trench 319	6595
2286	Trench 320	6598
*	Trench 320	6614
978	From dismissed soil.	6616
3078	Trench 317	6624
3098	Trench 317	6627
700	Trench 317	6628
3331	Trench 317	6629
1173	Trench 317	6630
3032	Trench 317	6631
2995	Trench 317	6632
3477	From dismissed soil.	6638
1277	Trench 318	6639
266	Trench 318	6640
1259	Trench 318	6641
3354	Trench 318	6642
1262	Trench 318	6644
202	Trench 318	6645
84	Trench 318	6646
2302	Trench 320	6657

<b>Cat.</b>	<b>Position of find</b>	<b>Vim. Coll.</b>
2505	Trench 320	6658
462	Trench 318	6659
3044	Trench 321	6667
2621	Trench 321	6668
3062	Trench 321	6669
3224	Trench 323	6674
*	Trench 323	6675
1117	Trench 317	6681
66	Trench 323	6698
3243	Trench 324	6702
2938	Trench 324	6705
1150	Trench 324	6706
3284	Trench 324	6707
2458	Trench 324	6708
3149	Trench 324	6709
3367	Trench 317	6716
959	Trench 317	6721
656	Trench 318	6724
2425	Trench 319	6727
*	Trench 319	6728
627	Trench 320	6751
1020	Trench 323	6783
2281	Trench 324	6785
2355	Trench 324	6786
2184	Trench 317	6802

<b>Cat.</b>	<b>Position of find</b>	<b>Vim. Coll.</b>
87	Trench 321	6818
*	Trench 321	6824
751	Trench 324	6850
2965	Trench 324	6851
1037	Trench 317	6858
3104	Trench 322	6881
201	Trench 322	6882
2568	Trench 322	6883
1545	Trench 324	6908
2987	Trench 318	6913
845	Trench 317	6923
988	Trench 317	6926
1006	Trench 321	6942
957	Trench 321	6943
323	Trench 322	6946
2560	Leveling.	6953
987	Trench 317	6955
3323	Trench 321	6961
2936	Trench 323	6987
279	Craft center	7003
1299	Craft center	7006
3321	Craft center	7009
972	Trench 322	7024
2198	Trench 317	7031
461	Trench 317	7032

Cat.	Position of find	Vim. Coll.
839	Trench 119	7059
249	Leveling	7076/1
595	Leveling	7076/2
2240	Leveling	7076/3
3440	Leveling	7076/4
*	Leveling	7076/5
709	Leveling	7077/1
2223	Leveling	7077/2
2404	Leveling	7077/3
2419	Leveling	7077/4
665	Leveling	7083/1
231	Leveling	7083/2
564	Leveling	7083/3
444	Leveling	7093/1
295	Leveling	7093/2
2453	Leveling	7093/3
2285	Leveling	7093/4
*	Leveling	7101
2674	Object J	7117
2521	Leveling	7148/1
*	Leveling	7148/2
879	Trench 325	7150
2483	Trench 325	7151
3464	Trench 329	7154
2706	From the surface.	7155

Cat.	Position of find	Vim. Coll.
2535	Trench 325	7157
2775	Trench 325	7158
3492	Trench 325	7159
986	Trench 325	7160
2413	Trench 325	7161
3420	Trench 325	7162
2547	Trench 325	7163
236	Trench 325	7165
919	Trench 325	7166
1558	Trench 326	7173
1021	Trench 328	7182
2809	Trench 329	7183
2895	Trench 330	7184/1
2906	Trench 330	7184/2
*	Trench 330	7184/3
*	Trench 330	7184/4
*	Trench 330	7184/5
2284	Trench 330	7201/1
2313	Trench 328	7201/2
1038	Trench 326	7231
361	Trench 327	7241
1017	Trench 327	7242
818	Trench 327	7245
1453	Trench 330	7247
3480	Craft center	7249

Cat.	Position of find	Vim. Coll.
2148	Trench 325	7255
529	Trench 328	7267
439	Trench 327	7270
144	Trench 327	7271
2768	Trench 331	7272
3482	Trench 332	7295/1
*	Trench 332	7295/2
*	Trench 332	7295/3
306	Trench 327	7319
17	Trench 327	7321
1240	Craft center	7349
*	Craft center	7350
943	Trench 327	7358
285	Trench 328	7370
3081	Craft center	7382
1494	Trench. 325	7384
2932	Trench 327	7429
2682	Trench 326	7439
2287	Trench 328	7440
192	Trench 328	7441
3369	Trench 332	7448
2926	Craft center	7450
1473	Craft center	7451
3203	Trench 328	7469
899	Trench 328	7504

Cat.	Position of find	Vim. Coll.
2466	Trench 327	7521
797	Trench 327	7522
625	Trench 328	7538
3215	Trench 328	7539
448	Trench 325	7545
927	Trench 325	7546
107	Trench 327	7569
892	Trench 328	7575
948	From the surface.	7592
3288	Trench 334	7594
733	Trench 334	7595
1013	Trench 325	7615
574	Trench 325	7633
3363	Trench 326	7642
459	Trench 334	7679
2444	Trench 334	7681
532	Trench 334	7683
2486	Trench 327	7693
485	Trench 324	7695
535	Trench 327	7696
2370	Trench 324	7699
2745	Craft center	7702
992	Trench 332	7703
362	Trench 332	7704
169	Trench 332	7705

<b>Cat.</b>	<b>Position of find</b>	<b>Vim. Coll.</b>
407	Trench 332	7711
1052	Trench 334	7730
660	Trench 334	7731
3290	Craft center	7771
2940	Trench 332	7790
1177	Trench 332	7792
1029	Trench 335	7805
3271	Trench 335	7806
115	Trench 327	7821
2308	Trench 327	7822/1
1083	Trench 327	7822/2
524	Trench 327	7824
2216	Trench 327	7825
466	Trench 332	7844
805	Trench 325	7881
2157	Trench 135	7911
3425	Trench 335	7913
2479	Trench 335	7920
3483	Trench 325	7922
3424	Craft center	7933
1463	Craft center	7934
775	Trench 332	7949
886	Trench 332	7950
494	Trench 326	7976
478	Trench 325	7977

<b>Cat.</b>	<b>Position of find</b>	<b>Vim. Coll.</b>
1081	Trench 326	7978
*	Trench 335	8020
2596	Trench 335	8025
2478	Trench 335	8027
383	Trench 325	8032
983	Trench 325	8033
2207	Trench 326	8035
2254	Trench 326	8036
2254	Trench 326	8036
982	Trench 325	8037
2428	Trench 328	8060
153	Trench 332	8075
3481	Trench 332	8076
2569	Trench 335	8114
1592	Craft center	8115
178	Trench 327	8122
416	Trench 328	8129
1084	Trench 335	8144
1070	Trench 335	8145
469	Trench 327	8146
2780	Craft center	8147
2362	Trench 327	8172
465	Trench 332	8180
628	Trench 335	8207
898	Trench 335	8208

<b>Cat.</b>	<b>Position of find</b>	<b>Vim. Coll.</b>
813	Trench 325	8222
639	Trench 327	8227
731	Trench 332	8242
3312	Trench 332	8244
742	Trench 334	8250
3439	Trench 325	8253
1056	Trench 325	8254
*	Trench 325	8267
635	Trench 327	8271
369	Trench 334	8277
1535	Leveling	8286
377	Leveling	8287
2511	Trench 327	8306
2410	Trench 336	8318
1071	Trench 336	8325
*	Trench 335	8333
3445	Trench 335	8334
217	Trench 326	8341
722	Trench 337	8342
907	Trench 337	8344
1125	Trench 327	8351
875	Trench 336	8369
2430	Trench 325	8370
874	Trench 335	8371
662	Trench 335	8372

<b>Cat.</b>	<b>Position of find</b>	<b>Vim. Coll.</b>
452	Trench 337	8375
3270	Trench 327	8381
3411	Trench 336	8384
1018	Trench 336	8385
*	Trench 336	8386
2533	Trench 336	8387
871	Trench 335	8394
939	Trench 327	8403
984	Trench 327	8422
2502	Trench 332	8426
965	Trench 325	8446
147	Trench 327	8455
472	Trench 327	8456
2777	Craft center	8461
2435	Trench 336	8486
272	Trench 336	8487
3448	Trench 338	8491
560	Trench 338	8492
*	Trench 338	8493
2812	Trench 325	8509
583	Trench 337	8529
819	Trench 337	8530
390	Trench 159	8571
2525	Trench 336	8575
1007	Trench 338	8590



<b>Cat.</b>	<b>Position of find</b>	<b>Vim. Coll.</b>
3426	Trench 338	8592
2140	Trench 332	8594/1
2143	Trench 332	8594/2
2145	Trench 332	8594/3
2146	Trench 332	8594/4
701	Trench 338	8616
179	Trench 325	8624
303	Trench 337	8634
187	Trench 337	8635
930	Trench 338	8647
467	Trench 340	8653
2733	Trench 340	8654
554	Trench 332	8658
2537	Trench 336	8667
2253	Trench 338	8670
3395	Trench 340	8679
3493	Trench 340	8681
2754	Trench 340	8682
3494	Trench 340	8683
2296	Trench 340	8684
3293	Trench 340	8685
624	Trench 341	8689
1176	Leveling	8691
3115	Trench 340	8728
141	Trench 340	8729

<b>Cat.</b>	<b>Position of find</b>	<b>Vim. Coll.</b>
926	Trench 342	8748
458	Trench 332	8752
509	Trench 337	8763
2449	Trench 338	8770
2477	Trench 340	8784
2778	Trench 340	8785/1
2774	Trench 340	8785/2
1359	Trench D1/I	8791
275	Trench 340	8825
3419	Trench 340	8826
2779	Trench 341	8830
976	Trench 342	8835
1186	Trench 342	8836
1094	Trench 342	8837
989	Trench 340	8866
3124	Trench 340	8867
828	Trench 340	8868
2650	Trench D1/I	8871
2434	Trench 343	8879
120	Trench 336	8881/1
2488	Trench 336	8881/2
2147	Trench 336	8881/3
671	Trench 337	8885
63	Trench 338	8897
741	Trench 340	8908

Cat.	Position of find	Vim. Coll.
968	Trench 340	8909
3360	Trench 292	8935
659	Trench 340	8958
2591	Trench 342	8962
967	Trench 342	8963
134	Trench 342	8965
2149	Trench 343	8969
2564	Trench 343	8971
3116	Trench 343	8973
981	Trench 344	9011
3192	Trench 344	9013
985	Trench 337	9018
335	Trench 338	9024
2509	Trench 340	9050
655	Trench 342	9065
48	Trench 342	9067
2346	Trench 342	9068
229	Trench 342	9069
3289	Trench 343	9081
3473	Trench 343	9090
1190	Trench 343	9092
425	Trench 343	9095
1076	Trench 342	9132
*	Trench 342	9133
319	Trench 322	9135

Cat.	Position of find	Vim. Coll.
96	Trench 342	9160
824	Trench 342	9161
1031	Trench 342	9162/1
*	Trench 342	9162/2
*	Trench 342	9163
*	Trench 344	9171
286	Trench 342	9164
2185	Trench 340	9204
3454	Trench 342	9211
*	Trench 342	9212
551	Trench 342	9215
2590	Trench 342	9216
2303	Trench 344	9223
*	Trench 337	9260
980	Trench 340	9282
2631	Trench 340	9285
1584	memorija	9299
359	Trench 340	9311
2475	Trench 340	9312
794	Trench 340	9313
678	Trench 345	9334
2579	Trench 315	9335
346	Leveling	9354
405	Trench 338	9381
151	Leveling	9415

Cat.	Position of find	Vim. Coll.
*	Leveling	9416
*	Leveling	9417
3407	Leveling	9418
2411	Leveling	9419
2719	Leveling	9420
341	Trench 342	9448
105	Trench 344	9460
*	Trench 344	9461
358	Trench 344	9462
2507	Trench 338	9473
156	Trench 341	9482
685	Trench 313	9484
1085	Trench 343	9485
2640	Trench 345	9492
2577	Trench 326	9494
441	Leveling	9495
3026	Leveling	9500
2352	Trench 338	9519
2487	Trench 340	9521
1065	From dismissed soil.	9539
*	Trench 340	9563
2262	Trench 344	9597
1034	Trench 334	9609
2427	Trench 334	9617
61	Leveling	9637

Cat.	Position of find	Vim. Coll.
552	Trench 338	9655
2259	Trench 338	9656
2581	Trench 340	9659
868	Trench 340	9665
392	Trench 341	9672
2498	Trench 345	9683
*	Crypt	9688
1389	Crypt	9699
3403	From dismissed soil.	9702
2263	Trench 338	9703
812	Trench 343	9728
520	Trench 351	9729
2421	Trench 340	9733
2491	Trench 340	9734
1027	Trench 340	9735
667	Trench 350	9741
510	Trench 350	9742
1055	Trench 353	9743
3260	Trench 353	9744
2448	Trench 354	9745
1536	Trench 354	9746
232	Trench 325	9747
2519	Trench 340	9752
740	Trench 340	9753
3366	Trench 352	9756

Cat.	Position of find	Vim. Coll.
3306	Trench 354	9760
3339	Trench 354	9761
954	Trench 351	9767
1131	Trench 353	9768
1088	Trench 354	9770
1138	Trench 355	9771
3327	Trench 351	9782
2953	Trench 351	9783
2586	Trench 353	9787
121	Trench 354	9789
1123	Trench 355	9790
3181	Trench 355	9791
3226	Trench 323	9792
3352	Trench 355	9793
1192	Trench 355	9794
2326	Trench 351	9819
2602	Trench 351	9820
2150	Trench 355	9824
3418	Trench 355	9827
3417	Trench 351	9836
1154	Trench 351	9837
2403	Trench 353	9838
2188	Trench 355	9853
2636	Trench 355	9854
*	Trench 351	9867

Cat.	Position of find	Vim. Coll.
1144	Trench 351	9868
2632	Trench 355	9878
1189	Trench 355	9879
3316	Trench 355	9880
3285	Trench 353	9904
2235	Trench 353	9939
3490	Trench 353	9940
3396	Trench 354	9950
2539	Trench 315	9953
3497	Trench 355	9954
3117	Trench 353	9970
2979	Trench 355	9991
2793	Trench 351	10001
1608	Trench 353	10008
3415	Trench 353	10009
2747	Trench 355	10027
2950	Trench 355	10029
39	Leveling	10034
1655	Trench 353	10038
2144	Trench 353	10039
2446	Trench 354	10053
3025	From dismissed soil.	10075
962	Trench 340	10076
*	Trench 340	10077
3428	Trench 356	10082

<b>Cat.</b>	<b>Position of find</b>	<b>Vim. Coll.</b>
3176	Trench 356	10083
330	Trench 356	10084
2371	Trench 356	10085
3228	Trench 355	10110
1663	Trench 340	10112
561	Trench 291	10113
456	Trench 356	10114
3496	Trench 356	10115
3299	Trench 353	10120
1074	Trench 356	10132
1601	Trench 356	10135
1185	Trench 354	10137
2751	Trench 355	10146
684	Trench 340	10149
878	Trench 340	10152
586	Trench 341	10156
*	Trench 356	10157
1704	Trench 351	10161
3431	Trench 353	10183
3317	Trench 357	10184
2372	Trench 357	10185
3193	Trench 357	10186
3037	Trench 357	10187
3079	Trench 357	10188
1570	Trench 3587	10189

<b>Cat.</b>	<b>Position of find</b>	<b>Vim. Coll.</b>
1421	Trench357	10190
1099	Trench 340	10192
1124	Trench 341	10198
642	Trench 341	10199
3190	Ternch 353	10201
2606	Trench 355	10209
2639	Trench 355	10222
2366	Trench 355	10225
293	Trench 340	10243
2319	Trench 357	10257
1041	Trench 358	10259
2317	Trench 340	10262
1282	Trench 353	10282
1180	Trench 355	10283
2770	Trench 358	10284/1
2828	Trench 358	10284/2
*	Trench 358	10286
2796	Trench 358	10288
*	Trench 353	10303
2718	Trench 350	10304
2398	Trench 357	10308
2325	Trench 357	10309
12	Trench 357	10311
460	Trench 358	10314
791	Trench 358	10315

Cat.	Position of find	Vim. Coll.
1039	Trench 358	10321
2187	Trench 359	10323
1183	Trench 360	10324
2431	Trench 360	10325
*	Trench 360	10326
2474	Trench 340	10335
2397	Trench 341	10339
2516	Trench 350	10350
*	Trench 361	10351
3170	Trench 358	10352
*	Trench 358	10353
194	Trench 358	10354
*	Trench 358	10355
2314	Trench 359	10361
2420	Trench 3340	10368
2390	Trench 340	10371
455	Trench 361	10379
3069	Trench 361	10380
3313	Trench 361	10381
3470	Trench 361	10382
2169	Trench 361	10383
*	Trench 358	10391
353	Trench 358	10392
1702	Trench 358	10393
3469	Trench 360	10407

Cat.	Position of find	Vim. Coll.
3465	Trench 360	10408
2412	Trench	10409
2152	Trench 340	10416
3319	Trench 361	10435
194	Trench 361	10436
931	Trench 361	10437
2279	Trench 358	10442
990	Trench 358	10443
355	Trench 358	10444
2739	Trench 359	10451
3175	Trench 360	10471
3301	Trench 360	10476
*	Trench 362	10490
1077	Trench 362	10491
772	Trench 359	10492
1092	Trench 359	10493
2438	Trench 359	10494
3298	Trench 358	10508
2513	Trench 358	10509
2541	Trench 358	10510
1032	Trench 362	10511
2501	Trench 356	10536
2634	Trench 358	10558
1373	Trench 362	10619
*	Trench 363	10671

Cat.	Position of find	Vim. Coll.
3404	Trench 357	10726
*	Trench 363	10730
*	Trench 361	10731
451	Trench 358	10756
2220	Trench 358	10758
1068	Trench 358	10760
57	Trench 357	10777
2439	Trench 338	10778
251	Trench 357	10779
866	Trench 363	10850
630	Trench 363	10851
*	Trench 363	10852
45	Leveling	10857
72	Leveling	10858
1606	Leveling	10859
51	Leveling	10860
2772	Canal	10870
*	Leveling	10873
647	Leveling	10902/1
584	Leveling	10902/2
677	Leveling	10902/3
2534	Leveling	10902/4
*	Leveling	10906
212	Leveling	10936
238	Leveling	10937/1

Cat.	Position of find	Vim. Coll.
941	Leveling	10937/2
68	Leveling	10956/1
858	Leveling	10956/2
1721	Leveling	10962
492	Leveling	10963/1
3292	Leveling	10963/2
3242	Leveling	10970/1
3245	Leveling	10970/2
3238	Leveling	10970/3
243	Leveling	10980/1
822	Leveling	10980/2
894	Leveling	10980/3
*	Leveling	10980/4
1093	Leveling	10997/1
*	Leveling	10997/2
*	Leveling	10997/3
2792	Nivelacija	10998
3275	Leveling	11010
2806	Leveling	11011
337	Leveling	11024
2902	Leveling	11119
1339	Leveling	11120
953	Leveling	11193
2544	Leveling	11194
1035	Leveling	11195

Cat.	Position of find	Vim. Coll.
2181	Leveling	11220
2139	Craft center	11281
3332	Nivelation	11415
2480	Leveling	11457/1
2732	Leveling	11457/2
*	Leveling	11457/3
*	Leveling	11457/4
2787	Trench 368	11470
*	Trench 364	11487
*	Trench 364	11488
1499	Trench 367	11501
1501	Tench 364	11508
1182	Craft center	11527
*	Craft center	11528
2649	Trench 302	11547
547	Trench 372	11553
3094	Trench	11555
714	Trench 372	11558
2186	Craft center	11559
254	Trench 373	11561
1100	Trench 373	11562
1488	Leveling	11581
1166	Leveling	11595
3405	Craft center	11708
*	Craft center	11712

Cat.	Position of find	Vim. Coll.
3125	Trench 380	11713
3457	Trench 308	11714
1030	Leveling	11728
356	Leveling	11737
3248	Leveling	11756
270	Craft center	11780
2540	Trench 372	11781
5	Trench 373	11788
1575	Leveling U	11795
3416	Trench 357	11800
1510	Trench 381	11801
2679	Trench 381	11802
2656	Leveling	11829
1647	Tench 395	11866
2675	Trench 393	11880
2171	Trench 395	11883
3061	Trench 395	11884
2531	Trench 396	11885
1119	Trench 395	11886
3485	Trench 395	11887
1163	Trench 396	11897
966	Trench 342	11898
2986	Trench 396	11899
*	Trench 396	11902
713	Trench 396	11903



Cat.	Position of find	Vim. Coll.
1102	Leveling	11908
3442	Leveling	11909
1285	Trench 397	11915
1480	Trench 397	11916
3294	Trench 396	11937
1670	Trench 393	11958
2407	Trench 396	11964
3029	Trench 398	11995
2698	Trench 398	11996
37	Leveling	12002
*	Tench 386	12011
*	Tench 396	12053
*	Tench 396	12054
*	Tench 396	12057
*	Tench 396	12059
3374	Trench 398	12070
1685	Trench 398	12077
2510	Leveling	12081
2896	Trench 395	12087
2348	Trench 340	12115
3146	From dismissed soil.	12116
3325	Tench 396	12139
2703	Leveling	12140
908	Trench 398	12143
*	Tench 392	12192

Cat.	Position of find	Vim. Coll.
*	Tench 396	12215
*	Tench 396	12216
*	Tench 396	12219
2794	Trench 402	12229
2690	Trench 399	12230
1461	Trench 399	12232
2804	Trench 401	12234
2858	Trench 401	12235
1376	Trench 401	12236
2695	Trench 399	12237
2750	Trench 400	12239
3000	Trench 400	12240
1167	Trench 399	12241
1631	Trench 399	12242
1109	Trench 401	12243
2982	Trench 403	12244
1283	Trench 403	12245
3340	Trench 406	12246
1253	Trench 400	12247
1371	Trench 407	12252
1231	Trench 406	12253
1496	Trench 404	12257
1604	Trench 405	12260
2799	Trench 405	12261
1278	Trench 399	12265

Cat.	Position of find	Vim. Coll.
2699	Trench 399	12266
3430	Trench 399	12267
2349	Trench 399	12268
1426	Trench 399	12269
1405	Trench 399	12270
1140	Trench 399	12271
3474	Trench 399	12272
2687	From dismissed soil.	12276A
1439	Trench 405	12279
2800	Trench 406	12281
2805	Trench 405	12284
2814	Trench 405	12285
1212	Trench 405	12286
1542	Trench 406	12289
1385	Trench 406	12290
1248	Trench 406	12291
2997	Trench 411	12306
2821	Trench 413	12307
1272	Trench 412	12308
2622	Trench 412	12309
2862	Trench 412	12310
1713	Trench 412	12311
1350	Trench 410	12312
1402	Trench 410	12313
3088	Trench 413	12325

Cat.	Position of find	Vim. Coll.
2673	Trench 413	12326
2839	Trench 412	12327
*	Trench 412	12328
2585	Leveling	12332
837	Leveling	12333
821	Leveling	12334
173	Leveling	12340
2708	Trench 411	12345
*	Leveling	12365
3486	Trench 410	12373
1673	Trench 414	12374
1242	Trench 414	12376
1580	Trench 414	12377
1637	Trench 414	12378
*	Trench 414	12379
1273	Trench 415	12380
2819	Trench 414	12384
1482	Trench 414	12385
1605	Trench 416	12387
1603	Trench 416	12388
1471	Trench 416	12406
914	Leveling	12408
2825	Leveling	12409
2452	Leveling	12415
718	Leveling	12418

<b>Cat.</b>	<b>Position of find</b>	<b>Vim. Coll.</b>
1644	Trench 416	12424
9	Leveling	12425
1346	Squ. 24	12433
541	Squ. 26	12435
1288	Squ. 27	12436
2652	Squ. 27	12439
1476	Squ. 28	12441
473	Squ. 30	12446
1555	Squ. 27	12447
1460	Squ. 27	12448
1525	Squ. 27	12449
1086	Squ. 28	12451
2782	Leveling	12454
3300	Leveling	12463
2921	Trench 414	12480
1727	Trench 414	12481
2886	Trench 414	12482
2868	Trench 414	12483
2783	Trench 414	12484
2881	Trench 414	12485
3462	Trench 414	12486
2872	Trench 414	12487
1687	Trench 414	12488
*	Squ. 19	12493
1395	Squ. 28	12494

<b>Cat.</b>	<b>Position of find</b>	<b>Vim. Coll.</b>
1428	Squ. 25	12496
2177	Squ. 28	12501
1401	Squ. 28	12525
1507	Squ. 28	12526
1492	Squ. 13	12578
1396	Squ. 13	12579
1444	Squ. 13	12581
3055	Leveling	12583
2258	Leveling	12584
3217	Squ. 13	12596
1341	Trench 413	12604
1722	Trench 413	12605
2874	Trench 413	12606
1360	Trench 413	12608
2746	Trench 413	12609
1516	Trench 413	12610
2876	Trench 413	12611
1152	Squ. 19	12617
1474	Squ. 14	12618
1369	Squ. 14	12619
1356	Squ. 13	12621
2680	Trench 415	12667
2912	Trench 415	12668
3376	Trench 415	12669
2670	Squ. 14	12691

Cat.	Position of find	Vim. Coll.
1683	Squ. 14	12692
1361	Squ. 14	12693
1386	Squ. 14	12694
1451	Squ. 14	12695
3253	Squ. 14	12697
2165	Squ. 22	12727
2493	Squ. 22	12728
3432	Squ. 23	12729
3421	Squ. 22	12744
1519	Squ. 14	12746
1164	Squ. 19	12748
3399	Squ. 15	12761
2861	Squ. 23	12762
130	Squ. 15	12773
1422	Squ. 45	12774
395	Squ. 17	12787
3006	Squ. 45	12819
2553	Squ. 45	12820
3072	The route of the main channel.	12821
*	Leveling	12827
1477	Leveling	12832
3423	Squ. 45	12833
2552	Squ. 45	12834
294	Squ. 27	12841
3350	Squ. 28	12842

Cat.	Position of find	Vim. Coll.
397	Squ. 45	12849
482	Squ. 20	12852
*	Leveling	12855
3057	Squ. 43	12856
*	Leveling	12861
*	Leveling	12869
*	Leveling	12870
*	Leveling	12871
*	Leveling	12872
*	Leveling	12878
*	Leveling	12880
1548	Squ. 36	12904
2659	Trench 418	12913
1234	Trench 418	12914
1238	Trench 418	12915/1
1250	Trench 418	12915/2
2178	Trench 418	12915/3
2909	Trench 418	12915/4
2922	Trench 418	12915/5
2903	Trench 418	12915/6
1550	Trench 418	12917
2443	Trasa kanala	12931
2790	Trench 422	12952
2807	Trench 422	12953
3463	Trench 423	12955

<b>Cat.</b>	<b>Position of find</b>	<b>Vim. Coll.</b>
2766	Trench 423	12956
2663	Trench 424	12957
1413	Trench 424	12958
2689	Trench 424	12959
1679	Trench 423	12960
1620	Trench 423	12961
2758	Trench 423	12962
2759	Trench 423	12963
1567	Trench 423	12964
1599	Trench 423	12965
2696	Trench 424	12966
1622	Trench 424	12967
2827	Trench 424	12969
1407	Trench 424	12970
1483	Trench 424	12971
1587	Trench 424	12973
2697	Trench 424	12974
1571	Trench 424	12975
1573	Trench 424	12976
2838	Trench 424	12977
2705	Trench 424	12978
1698	Trench 423	12982
1617	Trench 423	12983
1561	Trench 423	12985
1699	Trench 423	12987

<b>Cat.</b>	<b>Position of find</b>	<b>Vim. Coll.</b>
*	Trench 423	12988
1600	Trench 424	12994
*	Trench 424	12996
1680	Trench 424	12998
1589	Trench 424	12999
2709	Trench 424	13000
2789	Trench 424	13001
1695	Trench 424	13002
1623	Trench 424	13004
1465	Trench 423	13005
2845	Trench 423	13006
1403	Trench 423	13007
1559	Trench 423	13009
1645	Trench 423	13010
1627	Trench 423	13011
1638	Trench 423	13012
*	Trench 423	13014
1505	Trench 423	13016
1684	Trench 424	13018
1613	Trench 423	13024
1648	Trench 424	13026
1636	Trench 424	13028
1354	Trench 420	13030
2975	Trench 420	13031
1692	Trench 420	13032

<b>Cat.</b>	<b>Position of find</b>	<b>Vim. Coll.</b>	<b>Cat.</b>	<b>Position of find</b>	<b>Vim. Coll.</b>
1546	Trench 423	13039	2947	Trench 426	13086
1678	Trench 423	13040	2813	Trench 427	13096
3086	Trench 423	13045	1394	Trench 424	13097
1404	Trench 423	13049	3468	Trench 424	13098
2830	Trench 423	13052	1597	Trench 424	13100
1560	Trench 424	13054	2653	Trench 424	13101
1629	Trench 424	13055	1330	Trench 429	13104
1490	Trench 424	13056	1280	Trench 429	13105
1640	Trench 427	13059	3107	Trench 426	13110
2714	Trench 427	13060	3351	Trench 420	13114
1412	Trench 427	13064	1323	Trench 429	13121
1691	Trench 427	13065	1318	Trench 429	13122
2612	Trench 427	13067	1221	Trench 429	13123
2712	Trench 427	13068	3320	Trench 425	13126
1308	Trench 427	13069	1590	Trench 425	13127
1697	Trench 427	13071	1325	Trench 429	13133
1674	Trench 427	13072	301	Trench 426	13136
2711	Trench 427	13073	1707	Trench 428	13137
1564	Trench 427	13075	1633	Trench 428	13146
1538	Trench 427	13077	1332	Trench 429	13159
2710	Trench 427	13078	1328	Trench 430	13160
2918	Trench 427	13079	1720	Trench 430	13161
1666	Trench 425	13083	1614	Trench 430	13162
1298	Trench 425	13084	1709	Trench 430	13163
1565	Trench 425	13085	1296	Trench 444	13170

<b>Cat.</b>	<b>Position of find</b>	<b>Vim. Coll.</b>
271	Trench 431	13173
2729	Trench 431	13174
1377	Trench 433	13199
2761	Trench 433	13201
1331	Trench 433	13202
80	Trench 432	13206
844	Trench 432	13207
2887	Trench 432	13208
780	Trench 432	13215
1491	Trench 429	13222
1527	Trench 429	13228
2514	Trench 434	13229
471	Trench 434	13240
2647	Trench 435	13243
1351	Trench 345	13244
1651	Trench 345	13245
1365	Trench 345	13246
374	Trench 434	13253
998	Trench 435	13255
1219	Trench 435	13256
2890	Trench 436	13260
1616	Trench 436	13261
1216	Trench 436	13262
1434	Trench 436	13263
1539	Trench 436	13264

<b>Cat.</b>	<b>Position of find</b>	<b>Vim. Coll.</b>
1537	Trench 436	13265
1225	Trench 436	13267
1307	Trench 436	13269
1241	Trench 436	13275
1468	Trench 436	13276
1287	Trench 436	13277
1274	Trench 436	13278
1275	Trench 437	13283
1232	Trench 437	13284
1618	Trench 437	13285
*	Trench 437	13286
1309	Trench 437	13287
3064	Trench 437	13288
3058	Trench 436	13294
1334	Trench 436	13295
2963	Trench 436	13296
3186	Trench 436	13297
1301	Trench 437	13301
3287	Trench 437	13302
1642	Trench 437	13303
1552	Trench 437	13304
1456	Trench 438	13320
1665	Trench 438	13322
1	Trench 438	13323
2725	Trench 440	13338

Cat.	Position of find	Vim. Coll.
1667	Trench 440	13339
2713	Trench 440	13340
2727	Trench 440	13341
2880	Trench 440	13342
1487	Trench 440	13343
2829	Trench 440	13344
1327	Trench 440	13345
1286	Trench 440	13347
1677	Trench 440	13348
2168	Trench 441	13350
1725	Trench 441	13351
1247	Trench 406	13353
1300	Trench 427	13354
1329	Trench 441	13355
1553	Trench 441	13356
1643	Trench 441	13357
1682	Trench 441	13359
3353	Trench 441	13360
1320	Trench 441	13363
1252	Trench 440	13370
1688	Trench 440	13372
1658	Trench 440	13374
1343	Trench 440	13376
1291	Trench 440	13378
1214	Trench 440	13383

Cat.	Position of find	Vim. Coll.
1295	Trench 440	13384
1703	Trench 444	13395
1528	Trench 441	13396
*	Trench 440	13399
1333	Trench 440	13400
*	Trench 444	13416
1440	Trench 444	13417
1315	Trench 444	13418
1693	Trench 444	13419
1222	Trench 444	13421
1342	Trench 444	13422
1220	Trench 444	13423
1335	Trench 444	13424
1279	Trench 444	13425
464	Trench 440	13427
2630	Trench 441	13430
1281	Trench 444	13435
1266	Trench 444	13436
3120	Trench 444	13437
1306	Trench 444	13438
1344	Trench 445	13450
2856	Trench 445	13451
1271	Trench 445	13452
1408	Trench 445	13453
1233	Trench 443	13456



<b>Cat.</b>	<b>Position of find</b>	<b>Vim. Coll.</b>
1228	Trench 446	13457
1345	Trench 446	13458
1305	Trench 444	13459
1311	Trench 444	13460
1302	Trench 446	13461
2158	Trench 446	13462
1591	Trench 443 and 443 (interspace)	13464
1610	Trench 443 and 444 (interspace)	13466
1705	Trench 443 and 444 (interspace)	13467
1304	Trench 443 and 444 (interspace)	13469
1297	Trench 443 and 444 (interspace)	13470
2726	Trench 443 and 444 (interspace)	13471
1321	Trench 441	13475
2913	Trench 447	13482
1263	Trench 318	13483
1367	Trench 445	13488
542	Trench 446	13495
2850	Trench 443 and 444 (interspace)	13498
351	Trench 449	13535
1607	Trench 451	13549

ILUSTRACIJE  
ILLUSTRATIONS





2



3



10



25



26



38



41



68



70



78



88



108





133



136



138



139



142



146



149



220



221



242



248



258





301



396



402



421



657



675



687



711



723



735



752



843





856



869



877



924



927



958



970



1089



1110



1115



1145



1146





1157



1161



1111



1165



1168



1191



1196



1198



1219



1227



1276



1277







1281



1301



1302



1305



1309



1311



1329



1332



1333



1335



1341



1343



1345



1348



1352



1353



1354



1358



1365



1375



1383



1398



1411



1430





1434



1435



1447



1484



1490



1642



1650



1658



1660



1711



1735



1739

**OSTAVA NOVCA 1 IZ G - 3971**  
**COIN HOARD 1 FROM G - 3971**  
**Kat. br. / Cat No. 1788-1808**



1788



1789



1790



1791



1792



1793



1794



1795



1796



1797



1798



1799





1800



1801



1802



1803



1804



1805



1806



1807



1808

**OSTAVA NOVCA 2 IZ G - 3971**  
**COIN HOARD 2 FROM G - 3971**  
**Kat. br. / Cat No. 1809-1893**



1809



1810



1811



1812



1813



1814



1815



1816



1817



1818



1819



1820



1821



1822



1823



1824



1825



1826



1827



1828



1829



1830



1831



1832



1833



1834



1835



1836



1837



1838



1839



1840



1841



1842



1843



1844





1845



1846



1847



1848



1849



1850



1851



1852



1853



1854



1855



1856



1857



1858



1859



1860



1861



1862



1863



1864



1865



1866



1867



1868



1869



1870



1871



1872



1873



1874



1875



1876



1877



1878



1879



1880



1881



1882



1883



1884



1885



1886



1887



1888



1889



1890



1891



1892



1893



1894



1896



1914



1916



2447



2927



3023



3036



3073

3091

3099

3108



3109

3112

3119

3122



3126

3127

3131

3144



3156

3164

3180

3195



3200

3206

3222

3236



3240

3247

3249

3309



CIP - Каталогизација у публикацији -  
Народна библиотека Србије, Београд

904:726.8"652"(497.11)  
737.1(37)  
94(398)

ВОЈВОДА, Мирјана, 1969-

Nalazi novca sa viminacijumske nekropole Pećine i njihova uloga u pogrebnom ritualu / Mirjana Vojvoda, Nemanja Mrđić ; [prevod Dave Calcutt ; fotografije Mirjana Vojvoda]. - Beograd : Arheološki institut, 2017 (Beograd : DigitalArt). - 560 str. : ilustr. ; 28 cm. - (Viminacium ; #knj. #5)

Naslov na spor. nasl. str.: Coin finds from the Viminacium Necropolis of Pećine and their role in Funerary Ritual. - Tekst štampan dvostubačno. - Uporedo srp. tekst i eng. prevod. - Tiraž 400. - Bibliografija: str. 87-91.

ISBN 978-86-6439-028-6

1. Stv. nasl. na upor. nasl. str. 2. Mrđić, Nemaња, 1978- [аутор]  
а) Грбови и гробља, римска - Виминацијум б) Новац - Историја - Виминацијум  
COBISS.SR-ID 254203404



864

887

897

890

890

890